THE

MONTREAL DIRECTORY

FOR 1845-6;

CONTAINING, FIRST,

AN ALPHABETICAL DIRECTORY OF THE CITIZENS GENERALLY;

SECOND,

A Classified Business Directory,

IN WHICH THE NAMES OF SUBSCRIBERS ONLY ARE ARRANGED UNDER THEIR PROPER BUSINESS HEADS;

AND, THIRD,

A DIRECTORY TO THE ASSURANCE COMPANIES, BANKS, NATIONAL, RELIGIOUS, AND BENEVOLENT SOCIETIES AND INSTITUTIONS, AND TO ALL PUBLIC OFFICES, CHURCHES, &c. &c. IN THE CITY.

BY ROBERT W. S. MACKAY.

Montreal:

PRINTED AND SOLD BY LOVELL AND GIBSON, ST. NICHOLAS STREET, AND ROBERT W. S. MACKAY, 115 NOTRE DAME STREET.

PRICE FIVE SHILLINGS.

LP f FC 2947.2.26 1845/46

PREFACE.

On presenting the fourth yearly volume of the Montreal Directory, to the Public, the Editor gladly avails himself of the opportunity of returning his thanks to that portion of the community, who, appreciating the value and utility of such a work, have uniformly extended their support towards it. Many of those gentlemen have doubtless a vivid recollection of the loss of time and labor, which was frequently incurred (before the first volume of this work made its appearance,) in ascertaining the whereabouts of parties whom it was desirable to find, and the writer is led to believe that if ALL would only give some degree of consideration to the same fact, the Directory would not languish for want of support, but on the contrary be liberally, and (as a matter of principle) universally sustained; such, however, he is sorry to say, is far from being the real state of the case, which on the contrary presents the (to him) by no means pleasing fact, that some mercantile houses in the City are in the habit of uniformly —— borrowing (not buying) the work.

As a matter of justice both to themselves and to him, the Editor would most respectfully solicit the purchasers of the Directory, NEVER TO LEND IT OUT OF THEIR OWN COUNTING HOUSES OR STORES, and more especially not to those who are carrying on business in the City, to whom the answer should invariably be, *that if the Directory is worth using it is worth owning.* Much labor

63562

has been expended in the compilation of this volume, and it is believed that every house within the city limits, has been visited to ascertain the name and business of the occupant. Such at least were the instructions given to the parties employed to do the work, and the public can judge by the increased number of names (nearly eight hundred) whether they were faithfnlly executed, or not.

It did not however fall within either the design or scope of the work, to give the names of persons (except specially requested to do so) who were not either carrying on business or keeping house in the City, consequently no disappointment need be experienced if the names of Boarders, or of those who live beyond the corporation limits are not to be found in the Directory.

Much inconvenience and loss of time, even to seriously delaying the publication, has been experienced in procuring the necessary information relating to Public Societies and bodies, and in several cases it has been found necessary to omit them entirely.

The Editor regrets this very much, but is induced to hope that the Officers of such bodies will in future furnish the necessary information in time; they were appealed to through the Press, to do so on the present occasion, and if they chose to neglect it, he hopes that no blame on that account may be attached to him.

The Classified Business Directory contains, as will be perceived, the names of *those only* who are subscribers to, or are known as steady supporters of the Directory; this was conceived to be merely a matter of justice to those gentlemen, who certainly deserve any additional prominence which this classification can give them, and it is an arrangement to which the Editor is determined in future scrupulously to adhere.

He trusts that taken altogether the present volume will

be found to meet the wants and wishes of the business community in even a higher degree than any heretofore published, and begs again to tender his grateful acknowledgments to those whose countenance and support he has heretofore received and will always endeavor to merit.

INDEX.

	PAGE.
Addenda to the Alphabetical Directory,	11
Alphabetical Directory,	12–218
Accountant,	219
Advocates,	219–220
Architects,	221
Artists,	221
Apothecaries, Chemists and Druggists,	232–233
Auctioneers and Commission Merchants,	221
Assurance Companies, Life, Fire, and Marine,	275–282
Banks and Bank Agencies,	283–286
Banker,	222
Bakers,	222
Baker of Ship Bread,	272
Benevolent Institutions,	312–314
Black and White Smiths,	272
Block and Pump Makers,	228
Board of Trade,	286
Board of Works,	306
Boarding Houses,	222
Booksellers, Stationers, and Bookbinders,	222–224
Boot, Shoe and Leather Dealers,	224–228
Brass Founders, Coppersmiths, Plumbers, &c.,	238
Brewers and Distillers,	229
Brush Makers,	229
Cabinet Makers and Upholsterers,	230–231
Carpenters and Joiners,	231
Carvers, Gilders, and Looking Glass Manufacturers,	231
Chair Makers and Furniture Dealers,	332
Chemists and Druggists,	232
Champlain and St. Lawrence Railroad,	286
China, Glass, and Earthenware Dealers, &c.,	233
Circulating Library,	234
Civil Engineers,	234
Civil Secretary's Office,	305
Churches, &c.,	315–316
Clubs, Lodges, &c.,	321
Coffee Roasters,	236
Clothiers and Tailors,	262–264
Coach and Carriage Makers,	235–236

PAGE

Coach, Cab, Caleshe and Cart Hire, ... 199
Colleges and Schools, ... 318–319
Comb Manufacturers and Fancy Goods Importers, . 236
Commission Merchants, ... 236
Commission Agents, ... 237
Confectioners, ... 237
Cooper, ... 238
Coppersmiths, Brass Founders and Plumbers, . . 238
Corporation of the City, ... 293
Courts of Law, ... 288
Crown Lands Office, ... 306
Custom House, ... 288
Dancing Academies, ... 238
Dentists, ... 239
Distillers and Brewers, ... 229
Dress Makers, &c., ... 261
Dry Goods Merchants, Wholesale, ... 239
Dry Goods, &c., ... 240–242
Dyers and Scourers, ... 243
Engravers and Lithographers, ... 243
Exchange and Money Brokers, ... 243
Executive Government of Canada, ... 301
Executive Council and Officers of do, . . . 302
Fancy Stores, ... 243
Fire Assurance Companies, ... 275–282
Fire Engines, ... 300
Forwarding Merchants, ... 244
Foundries, ... 244
Fur Dresser, ... 254
Furniture Stores, ... 230–231
Furriers, &c., ... 253 255
Gas Light Company, ... 287
General Merchants, ... 244–245
General Post Office, ... 290
Ginger Beer Brewers, ... 246
Gold Beater, ... 246
Governor General, Suite, &c., ... 301
Grocery Merchants, Wholesale, ... 247
Groceries, &c., ... 247-249
Gun Smith, ... 249
Hair Dressers, &c., ... 250

PAGE
Hardware Merchants, ... 250–253
Hatters and Furriers, ... 253–255
Hospitals, ... 312
Hotels, and Inns, ... 255–257
House Furnishing Warehouse, . . . 257
Inspectors of Produce, and Fees, . . . 300
Jewellers, Watchmakers, &c., . . . 258
Lard Oil and Candle Manufacturer, . . . 258
Leather Merchants and Tanners, . . . 258
Legislative Council, Officers of, . . . 302
Literary Societies, ... 308
Livery Stables, ... 260
Lloyds' Agents, ... 279
Lodges, Clubs, &c., ... 321
Looking Glass Manufacturers, &c., . . . 260
Lumber Merchants, ... 260
Machinists and Printing Press Makers, . . 261
Masonic Lodges, ... 321
Mechanics' Institute, ... 309
Mercantile Library Association, . . . 308
Merchant Tailors, ... 262–264
Milliners and Dress Makers, ... 264
Mineral Water Depots, ... 265
Money and Exchange Brokers, . . . 243
Music, Professors and Teachers of, . . . 267
Musical Instruments, Manufacturers, &c., . . 265–266
Municipal Taxes, ... 294–298
Nail Manufacturers, ... 267
National Societies, ... 310
Natural History Society, ... 309
Newspapers and Periodicals, ... 267
Notaries Public, ... 268
Nursery and Seedsman, ... 268
Odd Fellows' Lodges, ... 321
Organ Builders, &c., ... 265
Paint, Oil, Glass, &c., Dealers, . . . 269
Painters, ... 269
Paper Warehouses, ... 269
Paper Hanger, ... 269
Physicians and Surgeons, ... 270
Post Offices, General and Montreal, . . . 290

	PAGE
Police,	300
Printing Offices,	271
Produce and Bill Brokers,	271
Provision Merchants,	271
Provision Inspectors,	271
Provincial Secretary's Office,	305
Provincial Registrar's Office,	306
Public Offices,	306
Railroad,	286
Rates and Fares of Cabs, Caleshes, &c.,	299
Receiver General's Office,	305
Religious Societies,	314
Rechabite Societies,	323
Saddlers and Harness Makers,	272
Savings Banks,	285
Ship Bread Baker,	272
Smiths, Horse Shoers, &c.,	272
Stage Offices,	273
Straw and Silk Goods Importers,	273
Surveyor General's Office,	306
Tailors and Clothiers,	262–264
Tallow Chandlers.	273
Tanners and Leather Merchants,	258
Tavern and Inn Keepers,	273
Temperance Societies,	313
Tin Plate Workers,	273
Tobacconists,	273
Tolls and Wharfage Dues,	298
Trinity House,	288
Turners,	274
Type Founder,	274
University of M'Gill College,	318
Vinegar Manufacturer,	274
Veterinary Surgeons,	274
Watchmakers and Jewellers,	258
Water Works,	287
Wharfage Dues, &c.,	298
Wine Merchants,	274
Wire Workers,	274
Wooden Ware and Clocks, &c.,	257
West India Emigration,	324

ADDENDA.

Atkinson, C. & Co. furriers, 149 St. Paul street.
Blackwood, Jas. M., auctioneer, 11 St. François Xavier st.
Blackwood, John, notary, 13 Little St. James street, house Vitre, near St. Charles Borromée street.
Boyd, W. J., gunsmith, 97 Notre Dame street.
Borbidge, Misses, milliners, Perrault's Buildings, off Craig st.
Brown, D., tailor, Haymarket square.
Busteed, W. H., Printer, Campeau, opposite Lagauchetiere street.
Collins, John, house Bleury, opposite St. Bernard street.
Coverdale, Thomas, hair dresser, 153 Notre Dame street.
DeMorochond, F. M. house 15 St. Lawrence street.
Grant, J. L., auctioneer, corner Capital street and Custom House square.
Gregstein, William, dry gooods, 101 Notre Dame street.
Hutchison, R. & Co., dry goods, 172½ Notre Dame street.
Johnson, John, cabinet maker, Haymarket square.
Joseph, J. H., house Pres de ville Place, Lagauchetière street.
Laframboise, M., advocate, 29 St. Gabriel street.
Lulham, G., Tavern, 7½ St. François Xavier street.
Leaycraft, W. H. & Co., general merchants, 9 St. Nicholas st.
Lebourdais, Dr. Haymarket square.
M'Callum, D., grocer, Bonaventure street, near Haymarket.
Macdougall, Captain D., house 11 St. Edward street.
Muckle, C. F., auctioneer, 173 Notre Dame street.
Sculthorp, James, general merchant, 59 Commissioners st.
Spong, J. R., house, Dumarais street.
Shay, Mrs., house Lagauchetière, near St. Urbain street.

MONTREAL DIRECTORY

AARON, Isaac, auctioneer, sheriff's officer, and messenger for bankrupt court, 31 Champ de Mars street.

Abbot, John, clerk of St. Ann's Market, house 29 St. Lewis street.

Abbott, J. C. I., 33, Little St James street.

Abbot, Misses, ladies' school, 29 St. Lewis street.

Abdalla, Jacob, house College, near Inspector street.

Abraham, R., (Montreal Gazette,) 174 St. Paul street, house 106 St. Antoine street.

Adams, William, carpenter, Vitré, near St. Dominique street.

Adams, John, Victoria Rope Walk, Wellington, near Ann st.

Adams, William, merchant tailor, 149 Notre Dame street. house Berthelet, near Bleury street.

Adams, Richard, bootmaker, 204 Notre Dame street.

Adams, James, manufacturer of Sykes' hydrometers, Exchange Court, St. Paul street.

Adams, (R.) and Moir (A.), wholesale dry goods, 224 St. Paul street.

Adams A. A., dancing master, 91 St. Paul street.

Adams, Thomas, house Erie street.

Adams, J., joiner, 7 German street.

Adamson, Rev. W. A., Episcopalian, 54 St. Urbain street.

Adhemer, P., dry goods, 197 Notre Dame street.

Addison, T., house off Lagauchetière street.

Addy, Mrs. William, temperance grocery, 52 St. Lawrence street.

Aggatt, Edward, house 47 Visitation street.

Aggett, Mrs., milliner and dressmaker, 78 Sanguinet street.

Agnew, Mrs. A., boarding house, Fortification lane, corner St. Lawrence hill.

Ahern, D., shoemaker, 50 Elizabeth street.

Aikman, John, printer, St Henry, near College street.

Aikman, H. W., Pilot, off 4 Beaver Terrace,

Aird, R., shoemaker, 15 St. Geneviève street, in rear.
Aird, David, drayman, 54 Panet street.
Aird, William, sen., 55 St. Dominique street.
Aird, William, jun., shoemaker, 55 St. Dominique street.
Aire, John, shoemaker, 5 Woodyard street.
Aitkin, Thomas, shoemaker, 30 Sanguinet street.
Aitkin, Dr. William, house Portland place.
Aitkin & Moir, plasterers, George, near Wellington street.
Aitcheson, W., house 6 Visitation street.
Alderdice, H., shoemaker, 6 St. Dominique street.
Alderdice, Miss, dressmaker, 6 St. Dominique street.
Algate, Mrs., grocer, 8 St. Mary street.
Alexander, Charles, confectioner, 33 M'Gill street.
Alexander, Robert, house St. Francis Desalles street.
Alexander, G., boat builder, 3 St. Ignace Street.
Alexander & M'Indoe, agents, St. Therèse street.
Alexander, Robert, writing master, 168 St. Paul street.
Alison & Co., general merchants, 221 St. Paul and 25 St. Peter streets.
Alison, James, Emigrant agent, 65 Commissioner street, house Nazareth, near Wellington street.
Alison, Mrs., house 19 St. Charles Borrommée street.
Allard, E., mason, Current St. Mary.
Allard, L., carpenter, Chalette, near Visitation street.
Allard, J. B., carpenter, Chalette, near Visitation street.
Allard, B., shoemaker, St. Catherine, near Bleury street.
Allard, John, carter, 40 Panet street.
Allard, F., carpenter, St. Catherine, near St. Denis street.
Allard, Magloire, dry goods, 118½ St. Paul street.
Allard, Charles, carpenter, 10 Bleury street.
Allan, A., joiner, 3 Acqueduct street.
Allan, Andrew, house 66 Craig street.
Allan, Hugh, house 66 Craig street.
Allen, William, painter, Wellington, near Gray Nun street.
Allen, James, shoemaker, 124 St. Mary street.
Allen, John, house 75 Water street.
Allen, Edward, labourer, 74 St. Joseph street.
Alliance Life and Fire Assurance of London, R. Gerrard, agent, office corner St. Thérèse and St. Gabriel streets.

Allow, John, tanner, 15 Amherst street.
American Presbyterian Church, corner St. James and M'Gill streets, school of the Church, Queen, near William st.
Amerson, Andrew, house 1 Roy lane.
Amiot, A., baker, 120 St. Mary street.
Anderson, T. B., house 21 Notre Dame street.
Anderson, W., baker, St. Elizabeth street.
Anderson, William, shoemaker, Lagauchetière near Bleury street.
Anderson, Richard, wines, and groceries, 8 St. Maurice st.
Anderson, Charles E., shipping and commission agent and broker, 151 Notre Dame street, house corner St. Catherine and City Councillors streets.
Anderson, Robert, wholesale china, glass and earthenware, 171 St. Paul street.
Anderson, George, musician, 33 M'Gill street.
Anderson, A., grocer, 88 St. Mary street.
Anderson, James, shoe store, 209 St. Paul street.
Anderson, John, shoemaker, Nazareth, near Gabriel street.
André, A., picture framer, St. Simeon, near Dorchester st.
Andrew, J., plasterer, Dorchester, near St. Urbain street.
Andrew, J., carpenter, 69 St. Urbain street.
Andrew, Godfrey, joiner, St. Charles Borrommée, near Dorchester street.
Andrew, Thomas, teacher, off Campeau street.
Andrews, H. O., advocate, St. Thérèse street, house 47 Champ de Mars street.
Andrews, R. F., optcian, 10 Sanguinet street.
Andrews, William, tailor, 143 St. Mary street.
Andrews, E., grocer, Hochelaga cross,
Angus, Peter, labourer, 6 Woodyard street.
Ansell, B., house 47 St. Urbain street.
Ansley, Mrs. H., shopkeeper, St. Dominique, corner Dorchester street.
Appleby, F., currier, 88 Amherst street.
Appleton, T., builder, Dorchester, near St. Denis street.
Arcand, S., wheel wright, Tolentin, near St. Catherine st.
Arcand, U., mason, 48 Panet street.

Arcand, E., sawyer, 3 Barclay street.
Archambault, A., grocer, corner St. Mary and Colborne sts.
Archambault, Joseph, house 5 Edward street.
Archambault, L., joiner, 39 St. Maurice stret.
Archambault, Alexis, saddler, 135 Sanguinet street.
Archambault, Mrs., house 4 Visitation street.
Archambault, J. B., joiner, Panet, near St. Catherine street.
Archambault, P., carpenter, 1 Visitation street.
Archer and Liston, painters and glaziers, entrance of St. Antoine street.
Arcouet, C., boots and shoes, 79 St. Paul street, house 149 St. Lawrence street.
Arcouette, Michael, house St. Dominique, near St. Catherine street.
Arles, Mrs., house Victoria road.
Arles, James, carpenter and builder, 80 St. Mary street.
Armour, John, house Dorchester near Bleury street.
Armour, Robert, & Co., office 166 St. Paul street.
Armour, Robert, house 35 St. Urbain street.
Armour, Whiteford, & Co., dry goods and general merchants, 166 St. Paul street.
Armour (A. H.) and Ramsay (Hew), booksellers and stationers, wholesale and retail, 21 St. François Xavier street.
Armstrong, James, advocate, 37 Little St. James street.
Armstrong, Mrs. John, house 44 Panet street.
Armstrong, G., sexton, 59 St. Charles Borrommée street.
Armstrong, Mrs. E., house Wellington, near King street.
Armstrong, William, carter, Amherst near Dorchester street.
Armstrong, Mrs. S., house 49 Bonaventure street.
Armstrong, Mrs. M., boarding house 23 Chenneville street.
Arnold, James, 16 St. George street, in rear.
Arnoldi, Dr., sen., house 73 Craig street.
Arnoldi, Dr., jun., house 7 St. Gabriel street.
Arnton, John, tavern, corner Grey Nun, and Wellington sts.
Arnton, S., grocer, Common, near Prince street.
Arthur, James, & Co., wholesale and retail dry goods 174, Notre Dame street.
Arthur, James, house Radigonde street.

Arthur, Thomas, labourer, 28 St. St. Maurice street.
Artoieu, Mrs. L., house 48 Amherst street.
Arundel, Thomas, carpenter, Roy lane.
Ascher, G. J., agent of S. J. Newstadt & Barnet, 200 St. Paul street.
Ash, Edward, blacksmith, Nazareth, near Wellington street.
Ash, John, foundryman, George, near Wellington street.
Ashton, J. P., hatter and furrier, 80 St. Lawrence street.
Ashton, George, & Co., hatters and furriers, Place d'Armes, west side.
Ashton, George, house 88 Bleury Street.
Ashton, Thomas P., house 88 Bleury Street.
Ashworth, Job, grocer, Murray, near William street.
Asselin. J. B., & Co., (N. Ryan,) tin plate workers, 222 St. Paul and William, opposite M'Gill street.
Asselin, B., police-man, 3 St. Tolentin street.
Asselin, P., baker, 118 St. Mary street,
Asselin, J., carter, off St. Catherine street.
Asselin, C., millwright, Dalhousie, near Wellington street.
Asplin, S., baker, Hochelega Cross.
Atkins, Mrs., straw bonnet maker, 61 St.Charles Borrommée street.
Atkins, J., house corner Edward and Bleury streets.
Atkinson, E., overseer, William, near Ann street.
Atkinson, H., general commission merchant, 214 St. Paul street, house Dorchester, near Bleury street.
Atkinson, C. J., house Colborne, near St. Joseph street.
Atkinson & Co., general merchants, St. Sacrament, near St. Nicholas street.
Atkinson, William, at City Hotel, St. Paul street.
Atkinson, John, joiner, 73 St. Dominique street.
Atkinson, Edwin, boots and shoes, 31 Great St. James street.
Atkinson, John, painter, 12 St. Paul street.
Atkinson, Mrs., A. house Dorchester, near George streets.
Atwater, J. H., house Queen, near Wellington street.
Atwater, Edwin, paints, oils, and glass, 193 St. Paul street, house, St. Henry, near College street.

Atwell, William, grocer, corner Bleury and Dorchester streets.
Aubertin, Mrs. L. Margaret street.
Aubertin, Louis, carpenter, St. Catherine, near St. Denis street.
Aubertin, F., baker, 14 Margaret street.
Aubertin, Louis, 32 St. Margaret street.
Aubrey, Major G. W., house 21 M'Gill street.
Aubrey, G., house Lagauchetière, near Bleury street.
Auger, Joseph, butcher, 165 St. Constant street.
Auger, R., mason, Brock, near Catherine street.
Auger, J., stone cutter, head Sanguinet street.
Auld, John, & Co., wholesale dry goods and commission merchants, 197 St. Paul Street.
Auld, John, house St. Charles Borrommée, corner Dorchester street.
Auld, Mrs., school, 9 Queen's square.
Auldjo, George, at Tetu's hotel.
Auldjo, Lewis, clerk at Forsyth, Richardson & Co's.
Austin, Charles, grocer, corner St. Maurice and St. Henry streets.
Aussem, Joseph, house 124 Craig street.
Aussem, Mrs., dress maker, 85 St. Mary street.
Aussem, Mrs., house 16 Bonaventure street.
Autil, Mrs. P., seamstress, Mignonne, near Elizabeth street.
BABY, Joseph, notary public, 76, Water street.
Bacon, H.G., tailor, Tolentin, near St. Catherine street.
Bacon, Miss, dress maker, 31 Visitation street.
Bachelor, A., gun smith, 45 Campeau street.
Bachant, Joseph, carpenter, Montcalm, near Dorchester street.
Bacon, T., cabinet maker, St. Constant, near Mignonne street.
Badeaux, — house 64 St. Dominique street.
Badger, W., labourer, Lagauchetière, near Panet street.
Badger, James, shoemaker, Lagauchetière, near Queen's square.
Badgley, William, Judge District Court, office Court House, house Dorchester street, Cote St. Antoine.

Badgley, John T., general merchant, 3 Lemoine street.
Badgley, Doctor F., 5 Little St. James street.
Baird, N.H., civil engineer, Lagauchetière, near Bleury street.
Baillard, Jas., Shoemaker, 116 Sanguinet street.
Bagg, S., general merchant, City Bank buildings, St. Paul street, house Cote à Baron.
Bagg, S. C., notary public, City Bank buildings, St. Paul street, house Cote à Baron.
Bagnall, A., carpenter, off 161 Craig street.
Bagg, Abner, Flour Merchant, Callière street, house 136 Sherbrooke street.
Bailey, Patrick, currier, Ann, near William street.
Bailey, Wm., gardener, 124 Bleury street.
Bain, John, bookbinder, 204 St. Paul street.
Bain, James, house Prince, corner Gabriel street.
Baird, Edmund, cabinet ware, Place d'Armes, house 3 St. Alexander, street.
Baird, Mrs., house 23 Perthius street.
Baker, Laurence, cabinet maker, 52 St. Mary street.
Baker, John, sausages, corner Phillip and St. Catherine streets.
Baker, J., Grocery, 66 St. Charles Borrommée street.
Ball, John, tailor, corner St. Dominique and Lagauchetière streets.
Ball, W., cabinet maker, German near St. Catherine street.
Ball, William E., bailiff and messenger for bankrupts, 9 St. Gabriel street.
Banks, W. S., black smith, George near Wellington street.
Banque du Peuple, 29 St. Erançois Xavier street.
Baptist College, St. Antoine, near Guy street.
Barbeau, Joseph, stone cutter, Mignonne near St. Charles Borrommée street.
Barbeau, J. B., stone cutter, St. Catherine, near St. Simeon street.
Barbeau, Thomas, mason, 148 St. Lawrence street.
Barbeau, T. M., tavern, 148 St. Lawrence street.
Barbeau, Maxime, turner, 160 St. Lawrence street.
Baré, Nicholas, tavern, 236 St. Joseph street.

Baré, Léon, trader, 140 St. Joseph street.
Baré, Joseph, house 96 St. Joseph street.
Baré, N., grocer and tanner, 236 St. Joseph street.
Bariau, P., trader, 45 Elizabeth street.
Barker, James, labourer, Queen, near William street.
Barker, Mrs., dress maker, Dorchester, near St. Lawrence street.
Barns, Thomas, cabinet maker, 9 St. Urbain street.
Barns, John, printer, 9 St. Urbain street.
Barnet, G., mason, Dorchester, near Germain street.
Barnet, G., shoemaker, Dorchester, near Germain street.
Barnard, John, hardware, 97 St. Paul street.
Barnard, James, house 7 St. Alexander street.
Barlow, Edward, temperance hotel, 16 St. Joseph street.
Barlow, J. M., hardware, 28 St. François Xavier street.
Barnes, John, clerk, Dumarias, near Germain street.
Barr, A. stone cutter, St. Germain, near Catherine street.
Barret & Hagar, wholesale and retail hardware, 109 St. Paul street.
Barret, J. T., house, Durocher street, foot of the mountain.
Barrett, Joseph, joiner, 57 Panet street.
Barrett, Alfred, engineer, College, near Dupré lane.
Barretti, X., painter, 16 Voltigeur street.
Barret, Charles, sawyer, Mignonne, near German street.
Barron, J., clerk, 68 Sanguinet street.
Barron, William, boot maker, 20 Chenneville street.
Barron, Charles, carter, Visitation, near St. Catherine street.
Barsalo, Louis, culler, Capital street.
Barsalou, Joseph, 154 St. Lawrence street,
Barsalou, Joseph, Junior, Alexander, near Vitrè street.
Bassett, R., cooper, rear 42 St. Charles Borromée street.
Basquin, T., carpenter, 134 St. Charles Borromée street.
Bates, John, bailiff, 21 Little St. James street.
Bathgate, George, contractor, Hermine near Juré street.
Batty, M., tailor, 59 Amherst street.
Battle, Thomas, cooper, George, near William street.
Bayard, George, confectioner, 8 St. Lawrence street.
Bayard, Mrs., house 24 St. Dominique street.

Bazinet, J., fireman, 14 Queen's square.
Bazinet, Francis, carpenter, 15 Cemettry street.
Bazinet, Joseph, gardener, 128 Bleury street.
Bazinet, A , furrier, 128 Bleury street.
Bazinet, Francis, joiner, St. Catherine, near St. Denis street.
Beamish, Arthur, painter, 71 St. Dominique street.
Beatty, Charles, boot and shoemaker, 230 St. Paul street.
Beatty, Miss, milliner, 183 Notre Dame street.
Beatty, G., tailor, 42 St. Charles Borromée street.
Beaubien, P., surgeon, corner St. François Xavier and Craig streets.
Beaucaire, F., stone cutter, 106 St. Charles Borromée street.
Beauceire, Xavier, carter, off Montcalm street.
Beauchamp, Mrs., tailoress, 91 St. Urbain street.
Beauchamp, J., wood dealer, 17 St. Urbain street.
Beauchamp, J. B., fireman, 35 St. Paul street.
Beauchamp, F. X., stone cutter, Mile End.
Beauchamp, J., carpenter, Dorchester, near German street.
Beauchamp, Charles, carter, off Montcalm street.
Beauchamp, Joseph, house Durocheer, above Sherbrooke street.
Beauchamp, Michael, carter, 6 Acqueduct street.
Beauchamp, P., joiner, Brock, near Mignonne street.
Beauchamp, B., carpenter, 5 Montcalm street.
Beauchamp, David, stone cutter, Mignonne near Brock street.
Beauchamp, P., tailor, 91 St. Urbain street.
Beauchamp, J. B., smith, Brock, near Dorchester street.
Beauchamp, Joseph, trader, corner St. Elizabeth and St. Catherine streets.
Beauchant, M., tailor, St. Catherine near German street.
Beauchemin, O., bookbinder, 25 St. Gabriel street.
Beaudries, Mrs., house 30 Visitation street.
Beaudries, P., house 30 Visitation street.
Beaudries, Pierre, clerk, 11 St. Charles Borromée street.
Beaudoin, S., joiner, Visitation street.
Beaudoin, Joseph, butcher, 31 St. André street.
Beaudries, J. B., mason, 4 Monique street.

Beaudry, J. L.. & Co., dry goods, 80 Notre Dame street.
Beaudry, J. L., house 80 Notre Dame street.
Beaudry, (P.) and Brother, (J. Beaudry,) dry goods, 124 Notre Dame street.
Beaudry, J. B., house 82 Notre Dame street.
Beaudry, F. X., house 70 St. Charles Borromée street.
Beaudry, J. U., advocate, 3 St. Vincent, house 46 Sanguinet street.
Beaudry, P. S., notary public, off Visitation, near St. Mary street.
Beaudry, Félix, blacksmith, Montcalm, near St.Mary street.
Beaudry, J., mason, 98 St. Urbain street.
Beaudry, J. B., house 103 St. Dominique street.
Beaufield, R., tailor, St. Lawrence street.
Beaulieu, Paul, house 83 St. Dominique street.
Beaulieu, Joseph, carter, 135 St. Lawrence street.
Beausigour, B., stone cutter, 9 Visitation street.
Beausoleil, Mrs. Arthur, house 34 Amherst street.
Beausoleil, E., carpenter, Dorchester, near Phillip street.
Beausoleil, Julie, seamstress, Sanguinet, near Dorchester. street.
Beck, George C., grocery and Tavern, St. Joseph, near Inspector street.
Becket, John C., printer, 211 St. Paul street.
Bédard, Mrs., house 20 St. Gabriel street.
Bedigue, Miss, boarding house, 64 St. Denis street.
Beddinggeld, Robert, miller, St. Phillip, near Vallée street.
Bedouin, —., notary public, 31 St. Gabriel street.
Beers, J. C., cabinet maker and upholsterer, 189 Notre Dame street.
Beers, J. J., cabinet maker, Erie street.
Begley, T. A., house 53 St. Lewis street.
Bedwell, C., advocate, 25 St. Gabriel street.
Bélaire, Joseph, blacksmith, Bonsecours, near St. Denis st., house Champ de Mars street.
Bélaire, Joseph, shoemaker, 150 St. Joseph street.
Bélaire, Francis, brush maker, 136 St. Lawrence street.
Béland, Alex., shoemaker, Mignonne, near St. Constant streets.

Belanger, François, shoemaker, 72 St. Urbain street.
Belanger, J. B., vinegar factory, 91 Bonaventure street.
Bélanger, Joseph, carter, 47 Mountain street.
Bélanger, Mrs , milliner, 124 St. Lawrence street.
Bélanger, B., carter, Mountain, near St. Joseph street.
Bélanger, F., painter, 99 St. Dominique street.
Bélanger, P., joiner, St. Elizabeth, near Catherine street.
Bélanger, B., ship carpenter, German, near Du Marias street.
Bélange, Etienne, carpenter, Radegonde street.
Bélange, Louis, smith, 101 St. Joseph street.
Bélange, John, joiner, Chabellois square.
Belden, J., Montreal Academy, St. Catherine near St. Urbain street.
Bélinge, F. M., advocate, 5 St. Vincent street, house corner St. Louis and Hubert streets.
Bélinge, Narcisse, brick yard, Visitation street.
Bellisle, A., pilot, King, near William street.
Bellisle, John, trader, Visitation, near Mignonne street.
Bellisle, P., house Montcalm, near Catherine street.
Bellisle, Joseph, carpenter, 28 Chaebllois street.
Bell, John, grocer, corner of Nazareth and Wellington streets.
Bell, James, cabinet maker, St. Catherine, near St. Dominique street.
Bell, William, architect, 55 St. Urbain street.
Bell, Thomas, Vitrè, near St. Charles Borromée street.
Bell, J. & R., leather store, 176 St. Paul street.
Bell, Joshua, boots and shoes, 103 Notre Dame street.
Bell, James, carpenter, Lagauchetière, near Sanguinet street.
Bell, Thomas, boots and shoes, 114 Notre Dame street.
Bell, Thomas, commission agent, Exchange Court, house 27 Bonaventure street.
Bell, William, tailor, 25 Campeau street.
Belle, Jean Baptiste, Dorchester, near St. Denis street.
Belle, Joseph, notary public, 12 St. Lambert street.
Bellew, Patrick, tanner, Ann, near William street

Bell, Wm., carpenter, Prince near Wellington street.
Bellmare, Louis, carter, 15 Brock street.
Belleveau & Terroux, hardware, Fabrique street.
Bellesu, W., joiner, Jurè, near Hermine street.
Bellefleur, L. R., carter, Wolf, near St. Catherine street.
Bellemeur, A., house head of Visitation street.
Bellreive, E., smith, 10 Nazareth street.
Benard, F., house German, near Craig street.
Bendel, Mrs., teacher, corner Lagauchetière and Coté streets.
Bender, François, advocate, 87 Craig street.
Beneche, E., grocer Lagauchetière, near St. Constant street.
Benn, R., carpenter, Berthelot, near Bleury street.
Bennett, — tailor, 36 Chenneville street.
Bennett, John, engineer, 14 Queen square.
Benjamin, W. & Co., tailors, 131 Notre Dame street.
Benjamin, G., house 3 Hospital street.
Benjamin and Brothers, dry goods, 131 Notre Dame street.
Benjamin, S., shoemaker, 44 Voltigeur street,
Bennallack, Henry, blacksmith, 129 St. Lawrence street.
Benny, Walter, baker, 27 St. Joseph street.
Benoit, P., trader, Wolfe, near St. Catherine street.
Benoit, Benjamin, painter, Craig, near Sanguinet street.
Benoit, Dominique, tailor, 37 Campeau street.
Benoit, François, grocery and tavern, 54 St. Antoine street.
Benoit, Louis, musician, Lagauchetiére, near Bleury street.
Benson, H. & Co., tea and coffee store, 178 Notre Dame street.
Benson, John, boarding house, opposite House of Assembly.
Bent, George, house, 10 Hospital street.
Bentley, Mrs., miliner, Dorchester, near St. George street.
Bérard, Paul, carriage maker, 27 Panet street.
Bérard, Francis, carriage maker, 65 St. Mary street.
Bergeron, C., clerk, 83 Sanguinet street.
Bergeron, J., tavern, St. Charles street, New Market.
Bergeron, O., boarding house, 37 Commissioners street.
Bergeron, A., grocer, corner of Brock and St. Catherine streets.

Bergeron, M. J. G., grocer, 153 St. Joseph street.
Bériau, J., trader, St. Catherine, near German street.
Bériau, Léon, leather, &c., Fabrique street.
Berkey, F., shoemaker, 18 Sanguinet street.
Berland, C., grocer, 135 St. Constant street.
Berlinguette, L., carpenter, Visitation, near Mignonne street.
Berlotte, Louis, sculptor, St. Lawrence Market, near St. Lawrence street.
Bernard, J. D., auctioneer and commission merchant, 152 St. Paul street.
Bernard, Doctor, dentist, 107 Notre Dame street.
Bernebé, M. C. C. N., dry goods, 111 Notre Dame street.
Bernebé, F., smith, Mignonne, near Visitation street.
Béron, Joseph, merchant, Vitré, near St. Lawrence street.
Béron, Edward, grocer, corner M'Gill and St. Joseph streets.
Berry, Edward, shoemaker, William, near Queen street.
Berry, William, machinist, Longueuil lane.
Berthelet, O., office, Great St. James street, house 201 Notre Dame street.
Berthelet, B., M. D., 171 Notre Dame street, house 211 St. Joseph street.
Berthelet, Miss Thérèse, house 161 Notre Dame street.
Berthelet, L. F., clerk, Alexander, near Juré street.
Berthelet, J. A., advocate, 18 Little St. James street.
Berthelot, J. R., advocate, 8 St. Vincent street.
Berthiaume, E., mason, 130 St. Charles Borromée street.
Berthiaume, Joseph, dry goods, corner Fabrique and St. Amable lane.
Berthiaume, J., labourer, 125 St. Mary street.
Bertram, Alexander, horse shoer, corner St. Mary and Lacroix streets, near Dalhousie square.
Bertram, Joseph, waterman, 75 Bonaventure street.
Bertrand, J., carpenter, 22 St. Lawrence street.
Bertrand, Joseph, stone cutter, off St. Denis street.
Bertrand, A., joiner, 3 St. Siméon street.
Best, W., gardner, 38 Campeau street.
Bethell, (F.) & McQuillan, (A.) watchmakers and manufacturing jewellers, 176 Notre Dame street.

Bethune, Rev. Dr., 146 Bleury street.
Bethune, Norman, auctioneer, office in St. Urbain street.
Bethune, N., steam factory, St. Urbain street, house Lagauchetière, near St. Urbain street.
Bethune, S., advocate, 33 Little St. James street, house 38 St. Denis street.
Bethune, Joseph, dyer, 49 Craig street.
Betts, Louis, house 76 Mountain street.
Beyerger, T., plasterer, German, near Mignonne street.
Betune, S., carpenter and joiner, Mignonne, near St. Denis st.
Bibaud, L., bootmaker, St. Philip, near St. Joseph street.
Bibaud, Dector G., 2 Little St. James street.
Bibaud, Michel, editor, Roy lane, near Bonaventure street.
Bibaud, P., advocate 37 Little St. James street.
Bible and Tract Society's Depository, and Sunday School Union, James Milne, agent, office, 30 M'Gill street.
Bienvenu, J., merchant, 21 Champ de Mars street.
Bienvenu, J., tailor, 11 Sanguinet street.
Biette, B., carter, Catherine, near St. André street.
Bigelow, C. L., bookbinder, 3 Edward street.
Bigelow, Thomas D., nail factory, 185 St. Paul street, house St. Catherine, near Bleury street.
Biggs, Joseph, gardener, 5 St. André street.
Bignon, J. B., butcher, 135 St. Joseph street.
Bignon, J. B., clerk, Vitré, near St. Lawrence street.
Bills, W., steward, Canada steamer, 40 Campeau street.
Bills, J., house 53 Campeau street.
Binley, M. N., advocate, 35 Little St. James street.
Bird, William, cooper, Wellington, near Prince street.
Birks, John, & Co., druggists, 136 St. Paul street.
Birks, John, house 136 St. Paul street.
Birss, J. H., house 6 St. Antoine street.
Bissonais, Mrs., house German, near Mignonne street.
Bissonais, Louis, carpenter, 122 Sanguniet street.
Bisson, E., tinsmith, 26 Margaret street.
Bisson, widow, J. B., 100 St. Antoine street.
Bisson, Louis, gardener, 100 Sanguinet street.
Bizaillon, M., M'Cord, near St. Joseph street.
Blache, H., carter, 98 St. Antoine street.

Blache, Louis, joiner, 14 Bleury street.
Blache, widow, house 7 St. Antoine street.
Blache, Mrs. A., off Craig, near Radigonde street.
Black, R., plasterer, Adolphus street.
Black, A., clerk, 53 St. George street.
Black, John, plasterer, Gain, near St. Mary street.
Black, Mrs. M., boarding house 18 Chenneville street.
Black, William, clerk, at J. Mathewson's.
Blackader, Wilkes & Co., wholesale commission merchants, 221 St. Paul street.
Blackader, F. F., house Coté, near Craig street.
Blackader, Mrs., milliner, 30 St. Charles Borromée street.
Blackhall, George, joiner, 17 St. Urbain street, in rear.
Blackwood, James M., auctioneer,
Blais, Joseph, messenger House of Assembly, Brock near St. Catherine street.
Blais, E., shoemaker, Brock, near Lagauchetière street.
Blais, Amable, labourer, Juré, near Alexander street.
Blais, Oliver, joiner, 44 Panet street.
Blair, Miss, dressmaker, 58 Bleury street.
Blair, Alexander, carter, Brick Fields, Griffintown.
Blair, James, foundryman, 4 Gain street.
Blake, William, carpenter, Bronsdon's lane.
Blackiston, R., sail maker, corner Port and Common sts.
Blanchard, Louis, tannery, 48 St. Antoine street.
Blanchard, Louis, hats and furs, 123 St. Paul street.
Blanchard, Joseph, tavern, Fabrique street.
Bleakley, John, advocate, St. Thérèse street, house 18 Notre Dame street.
Bleakley, William, notary, corner Barclay and Water sts.
Bleau, F., cooper, 106 St. Constant street.
Bleau, Etienne, carter, 102 St. Constant street.
Blondin, André, tanner, 114 St. Constant street.
Blondin, Peter, tanner, Montcalm, near St. Catherine street
Blyth, Mrs., candy store, Wellington, near Nazareth street.
Blythe, James, dry goods, 187 Notre Dame street.
Bockus, Charles, commission agent, Exchange Court, house 24 Mountain street.

Bodoine, J., joiner, German, above Mignonne street.
Bodoine, J., butcher, corner St. Catherine and Wolfe streets.
Bodden, M., carpenter, Montcalm, near St. Catherine street.
Bodley, R. D., clerk, house Lower Lachine road.
Bogg, J., carpenter, Juré, near Bleury street.
Bogg, Eliza, washing, &c. 9 Queen square.
Bohle, Francis, goldsmith, Lagauchetière, near St. Dominique street.
Bohle, P., silver smith, Lagauchetière, near St. Lawrance st.
Boire, Francis, shoemaker and grocer, 74 Visitation street.
Boire, B., mason, Dumarais, near German street.
Boire, A., shoemaker, Amherst, near Lagauchetière street.
Boire, F., joiner, 85 St. Dominique street.
Boin, J., trader, Current St. Mary.
Boin, M., trader Current St. Mary.
Boivin, J., tailor, head of Sanguinet street.
Boivin, L. P., watchmaker, 80 St. Paul street, house St. Charles Borromée, near Craig street.
Boivin, Denis, shingler, 3 Margaret street.
Boisis, Augustin, mason, 113 Sanguinet street.
Boixmenu, Félix, carter, 145 Sanguinet street.
Boixmenu, P., clerk, 114 Bleury street.
Bolan, Thomas, smith, corner William and George streets.
Bonacina, John, bank messenger, Vitré near Bleury street.
Bone, Thomas, turner and grocer, 187 Craig street.
Bone, John, bricklayer and plasterer, De Salaberry street.
Bonner, Samuel B., house King, near Wellington street.
Bonner, John, storeman, Ann, near Wellington street.
Bonneville, Amable, tavern, commissionner street, near New Market.
Bonsecours Church, corner St. Paul and Bonsecours streets.
Boolt, Miss, dress maker, 11 George street.
Bonnetorre, A., Mignonne, near Elizabeth street.
Boon, William, bricklayer, Roy lane,
Boon, William, grocer, Wellington, near George street.
Booth, William, milkman, Lagauchetière, near Durham st.
Bodreau, Cyril, baker, St. Mary, near St. Helen street.

Borrie, W., mill wright, Wellington, near Nazareth street.
Borrie, Andrew, tinsmith, 41 St. Lawrence street.
Borron, C., mason, Bonaventure, near Mountain street.
Bosqui, E., cabinet maker, 6 St. Denis street.
Boston, John, sheriff of Montreal, 68 Craig street.
Bostwick, N. J., leather and provisions, 8 M'Gill street, house corner College and St. Henry streets.
Bostwick, O., general merchant, office 24 Great St. James street, house St. Antoine, near Aqueduct street.
Bosworth, Rev. Dr., Baptist, west end of St. Antoine street.
Bouchard, F., cooper, 62 Tolentin street.
Boucher, F., carter, 27 St. Ignace street.
Boucher, E., painter, Panet, near St. Catherine street.
Boucher, S., carpenter, Visitation, near St. Catherine street.
Boucher, Mrs., 9 Chenneville street.
Boucher, Frs., mason, 104 St. Charles Borromée street.
Boucher, F., carpenter, St. Constant, near Mignonne street.
Boucher, Marcile, shoemaker, Inspector, near Bonaventure street.
Bouchette, Joseph, 21 Great St. James street.
Bouchette, R. S. M., advocate, 25 St. Gabriel street.
Boudreau, S. S., dry goods, 134 Notre Dame street.
Boudreau, E., cooper, 24 Margaret street.
Boudreau, Anthony, shoemaker, Baré, near St. Joseph street.
Boulanget, J. B., merchant tailor, 112 St. Paul street.
Boulanget, Louis, blacksmith, 71 St. Joseph street.
Boulet, F., & Co., blacksmiths, entrance of St. Antoine street.
Boulet, Michael, tavern, corner St. Antoine and Mountain streets.
Bourasa, G., trader, German, near Catherine street.
Bourbeau, B., carter. Desrivières, near St. Antoine street.
Bourbon, Louis, carpenter, 95 St. Urbain street.
Bourbonnière, François, pilot, 59 Panet street.
Bourbonnière, Louis, Dorchester, near St. Phillip street.
Bourbonnière, François, baker, 63 St. Urbain street.
Bourbonnière, Pierre, house head of German street.

Bourbonnière, Mrs. Mary, boarding house, Dorchester, near St. Philip street.
Bourbonnière, M. & J., grocers, 63 St. Mary street.
Bourdignon, widow, Adolphus, near Lagauchetière street.
Bourdinon, Joseph, joiner, St. Catherine, near St. Charles Borromée street.
Bourdon, J., tavern, Capital street.
Bourdon, J., clerk, 31 St. Constant street.
Bourdon, P., shoemaker, 133 St. Lawrence street.
Bourdon, François, carpenter, 41 St. Dominique street.
Bourdon, J. A., clerk of market, house St. Amable lane.
Bourdon, A., tailor, Dorchester, near St. Philip street.
Bourdon, Louis, carpenter, corner Lagauchetière and St. Constant streets.
Bourdon, A., joiner, Lagauchetière, near Sanguinet street.
Bourdon, Anthony, shoemaker, Mignonne, near St. Constant street.
Bourgeau, V., carpenter, Lagauchetière, near St. Denis street.
Bourgeois, Joseph, cooper, 20 Amherst street.
Bourgeoin, B., joiner, 49 St. André street.
Bourgevin & Décarie, dry goods, 95 St. Paul street.
Bourgevin, J., tanner, 18 Wolfe, house 31 Wolfe street.
Bourgoin, Michael, cabinet maker, 97 St. Dominique street.
Bourke, Chs., joiner, German, near Mignonne street.
Bourne, George, & Co., brewery, Fortification lane and Great St. James street.
Bourne, Adolphus, engraver, 142 Notre Dame street.
Bourret, Joseph, advocate, 24 Little St. James street.
Bousquet, F., trader, corner Mignonne and Visitation streets.
Boustead, Mrs., house off 159 Craig street.
Boustead, S., clerk, off 159 Craig street.
Bouthillier, Tancred, Crown Land Office, 55 Notre Dame street.
Boutillier, L., carter, Baré street.
Boutillier, F., carpenter, head Panet street.
Boutillier, C., butcher, Current St. Mary.
Boutillier, Joseph, carpenter, 84 Visitation street.

Boutillier, Miss, house 99 Sanguinet street.
Boutillier, Misses, house 24 St. Denis.
Boutillier, Mrs., seamstress, 24 St. Maurice street.
Bouvert, Et., carter, Durham, near Catherine street.
Bowden, John, plasterer, 23 St. Geneviève street.
Bower, John, butcher and grocer, Dorchester, near St. Constant street.
Bowerbank, S., cooper, Dorchester street, corner of Simon street.
Bowman, B., ship carpenter, St. Mary, near Gain.
Bowes, John, shoemaker, 51 St. Charles Borromée street.
Bowes, William, carter, 48 Panet street.
Bowes, James, clerk, Dalhousie, near Common street.
Bowie, George, contractor and mason, Juré, near Bleury street.
Bowie, Alexander, baker, 68 St. Lawrence street.
Bowie, Dr. James, house 18 St. Lawrence street.
Bowie, Edward, baker, corner St. Catherine and St. Dominique streets.
Bowles, John, labourer, St. Constant, near Dorchester street.
Bows, Thomas, blacksmith, 30 St. Mary street.
Boyd, J., storeman, Anderson, near Juré street.
Boyd, H., storeman, 1 Recollect street.
Boyd, W., tavern, 35 St. Paul street.
Boyd, John, clerk, Cemetery, near Bonaventure street.
Boyd, William, chandler, Ann, corner William street.
Boyer, J. B., butcher, 183 St. Joseph street.
Boyer, L., carter, 122 St. Joseph street.
Boyer, L., house 34 St. Denis street.
Boyer, Francis, joiner, Dorchester, near St. Elizabeth street.
Boyer, F. X., house 85 St. Dominique street.
Boys, William, moulder, Ann, near Wellington street.
Bradbury, William, dry goods, wholesale, 157 Notre Dame street, house 155 Notre Dame street.
Bradshaw, Giles, shoemaker, Lagauchetière, near Panet street.
Brady, John, grocery and tavern, corner Dubord and Sanguinet streets.

Brady and Darling, tallow chandlers, 86 St. Lawrence street.
Brady, Robert, shoemaker, 10 Vallée street.
Brady, Mrs., Lagauchetière, near Panet street.
Brady, S., house 37 Philip street.
Brady, Philip, carpenter, Port, near Foundling street.
Bradford, C., brewer, 41 Tolentin street.
Brais, François, dry goods, 102 St.Paul street, house Lagauchetière, near St. Denis srreet.
Bramley, C. C., boards at Exchange Coffee House.
Brankin, J., confectioner, 3 Little St. James street.
Brault, Charles A., notary public, 3 St.Joseph street.
Brault, J. L., Banque du Peuple, St. François Xavier street.
Brault, Alexander, house 49 Sanguinet street.
Brault, A., and Co., dry goods, 90 Notre Dame street.
Brauneis, J. C., professor of music, opposite Viger market.
Brazeau, F. X., dry goods, 108 St. Paul street.
Brazeau, Mrs., house, 12 Visitation street.
Brazeau, Louis, carter, 28 Voltigeur street.
Brazeau, Antoine, baker, 34 Voltigeur street.
Brazier, Mrs., grocer, 86 Visitation street.
Brazier, Mrs., house 67 St. Mary street.
Brayfield, Henry, mason, Queen, near William street.
Breckanridge, James, merchant, corner King and William streets, house corner St. Joseph and Guy streets.
Breen, Mrs., dry goods, 55 St. Mary street.
Bréhaut, Louis, mason, Devienne street.
Brennan, James, house 175 Notre Dame street.
Brennan, Patrick, grocer, 9 St. Antoine street.
Brennan, Patrick, contractor, corner of Prince and William streets.
Brennan, James, tavern, corner of St. Peter and Recollect streets.
Brennan, John, grocer, corner Dorchester and St. Philip streets.
Brett, John, labourer, College, near Inspector street.
Brewster, B. & Co., (H. Mulholland, and John H. Evans,) wholesale and retail hardware, 177 and 179 St. Paul street.

Brewster, Benj., house Lachine road.
Brewster, W. & C., wholesale and retail hardware, 184 St. Paul street.
Brewster, William, house College, near Dupre lane.
Brice, William, waiter, Victoria road, near St. Catherine street.
Bride, O., tobacconist, 18 St. Charles Borromée street.
Bridge, Thomas H., auctioneer and commission merchant, 5 Nuns' buildings, St. Joseph street, house 52 Campeau street.
Bridge, S. S., house 52 Campeau street.
Bridges, John, carpenter, St. Philip, near St. Catherine street.
Bridgeman, J., tanner, 109 St. Lawrence street.
Briendamour, P., grocer, corner Durham and Dorchester streets.
Brière, F., carter, 118 Sanguinet street.
Brière, Félix, plasterer, 141 St. Lawrence street.
Brière, Francis, carter, 132 St. Charles Borromée street.
Briggs, Philip, labourer, 17 Salaberry street.
Brisbois, Léon, carpenter, 10 Inspector street.
Brisset, Nelson, grocer, 168 St. Joseph street.
Brisson, A., mason, St. Catherine, near St. Siméon street.
Brisson, John B., mason, corner St.Catherine and St. Siméon streets.
Brisson, Nicholas, mason, St. Catherine, near St. Siméon street.
British and Canadian Free School, corner Lagauchetière and Coté streets.
British North American Bank, Great St. James street.
Britton, Edward, house Nazareth, near Wellington street.
Brock, Angus, painter, St. Alexander, near Craig street.
Brock, Wm., tailor, St. Alexander, near Craig street.
Brodie, John, house corner Recollect and Notre Dame streets.
Broderick, Timothy, shoemaker, Wellington, near Ann street.
Brogan, James, carter, Busby lane, near Craig street.
Brondgeest, John T., Holland, house Hochelega, cross.
Bronsdon, J. R., 77 St. Urbain street.
Bronsdon, J. B., carpenter, 77 St. Urbain street.

romby, Mrs., laundress, head of Sanguinet street.
Bromby, Charles, policeman, Dorchester, near St. Constant street.
Brommell, C., coachman, 4 Campeau street.
Brooke, Mrs. Charles, house 137 Bleury street.
Broome, G. and T., naturalists, 7½ St. François Xavier street.
Broome, Mrs., washing, &c., 108 St. Charles Borromée street.
Brossard, Joseph, crariage maker, 40 St. Lewis street.
Brossard, Mrs., house, 32 St. Lewis street.
Brouillet, Joseph, tavern, 51 Commissioners street.
Brouillet, L., builder, Hermine, near Juré street.
Brousseau, Louis, roofer, 74 Notre Dame street.
Brousseau, Dr. P., 63 Craig street.
Brousseau, Z., tinsmith, 44 Amherst street.
Brousseau, Edward, joiner, Brock, near St. Catherine street.
Brown, George, architect, &c., 67 Craig street.
Brown, C., tavern, corner St. Mary and Wolfe street.
Brown, John, grocer, Hochelega, Cross.
Brown, H., cabinet maker, 69 Amherst street.
Brown, Richard, shoemaker, Wellington, near Queen street.
Brown, grocer, Wellington, near Queen street.
Brown and Childs, boots and shoes, 130 Notre Dame street.
Brown, James, house 74 St. Antoine street.
Brown, Julius, house St. Antoine, near Acqueduct street.
Brown, John O., 11 Chenneville street.
Brown, Joseph, clerk, 56 St. Antoine street.
Brown, James, provision store, 107 St. Joseph street.
Brown, David, builder, 32 Chenneville street.
Brown, William, wharfinger, office 67 Commissioners street.
Brown, Miss, milliner, &c.,116 Notre Dame street.
Brown, A., piano forte maker, 11 St. George street.
Brown, Daniel, tailor, Vitré, near St. Urbain street.
Brown, John, house 64 St. George street.
Brown, John, hatter, Nazareth, near Wellington street.
Brown, T., watchmaker, 27 Bonaventure street.
Brown, William, house Prince, near Wellington street.

Brown, George, cabman, 68 St. Dominique street.
Brown, John, bricklayer, Wellington, near Ann street.
Brown, W. W., hair dresser, corner St. Peter and St. Paul streets.
Brown, Robert, shoemaker, Colborne, near Wellington street.
Brown, George, tailor, 8 St. Bernard street.
Brown, James, joiner, Vitré, near St. Urbain street.
Brown, Joseph, tailor, 57 Bleury street.
Brown, George, painter, Hermine street.
Brown, Robert, cooper, St. Alexander, near Craig street.
Brown, John, labourer, 24 St. George street.
Brownlee, R., carter, 101 St. Lawrence street.
Brownlee, J., carpenter, Busby lane, near Craig street.
Bruce, J., English academy, 10 St. Joseph street.
Bruce, Thomas, farmer, Nazereth, near Gabriel street.
Bruchesi, P., grocer, 123 St. Joseph street.
Bruneau, Dr., house corner St. Helen and Recollect streets.
Bruneau, Jean, wholesale dry goods, 2 St. Joseph street.
Bruneau, Léon, stone cutter, St. Catherine, near St. Siméon street.
Brunelle, Mrs. K., washing, &c., 28 Amherst street.
Brunette, Louis, mason, Juré near St. Alexander street.
Brunettte, O., carpenter, Baré, near Mountain street.
Brunette, Xavier, trader, 127 St. Joseph street.
Bruette, A., waterman, 43 Panet street.
Brush, Geo., house Wellington, near King street.
Bruyer, Peter, tinsmith, 181 Craig street.
Bruyère, J. B., house Coté, near Craig street.
Bruyère, François, house St. Catherine, near St. Denis street.
Bruyette, Louis, Lagauchetière, near Sanguinet street.
Bryson & Ferriers, wholesale hardware, 181½ St. Paul street.
Bryson, Campbell, bookseller and stationer, and blank book manufacturer, 24 St. François Xavier street.
Bryson, Thomas M., wholesale grocer, 2 St. Sacrament, house 92 St Joseph street.
Bryson, H., grocer, St. Catherine street.

Bryster, D., steward, 12 St. Denis street.
Buchanan, Isaac, & Co., general merchants, 2 Alexis street.
Buchanan, Alexander, advocate, 12 St. Vincent, house 36 Sherbrooke street.
Buchanan, William, bookkeeper, house corner German and Mignonne streets.
Buchanan, Mrs. C., house Coté, near Vitré street.
Buchanan, William, shoemaker, Dalhousie, near Wellington street.
Buchanan, H., shoemaker, Colborne, near William street.
Buchanan, Irwin, sawyer, Adolphus street.
Buck, M., merchant, 14 M'Gill street.
Budden and Vennor, hardware and commission merchants, manufactory of nails, cards, &c., 190 St. Paul street.
Bulger, Captain, house 43 St. Urbain street.
Bulmer, Thomas, and Son, bricklayers and carpenters, 3 St. Geneviève street.
Burchill, Christopher, carpenter, 24 St. George street.
Burchill, J., shoemaker, 24 St. George street.
Burgess, Mrs. M., boarding house, 61 Craig street.
Burke, M., labourer, 5 Tolentin street.
Burke, Edward, butler, 38 Voltigeurs street.
Burke, James, labourer, 34 St. Elizabeth street.
Burland, Samuel, clerk, St. Alexander, near Craig street.
Burland, Mrs., house, corner Montcalm and Dorchester streets.
Burn, T., carpenter, 28 St. Antoine street.
Burnet, W., blacksmith, St. Urbain, near Vitré street.
Burnet, Henry, cabinetmaker, Dalhousie, near Wellington street.
Burnet, S., house Durham street.
Burn, Capt. R., Artillery, 34 St. Lewis street.
Burns, A., bailiff, corner Queen square, near Lagauchetière street.
Burns, James, house Lagauchetière, near St. Urbain street.
Burns, Anthony, butcher, St. Alexander, near Juré street.
Burns, John, grocer, corner Wellington and Dalhousie streets.
Burns, Charles, chandler, George, near William street.

Burns, John, carpenter, Nazareth, near Gabriel street.
Burns, Mrs. A., grocery, Wellington, near Prince street.
Burns, William, painter, 6 Amherst street.
Burns, J. and A., commission merchants, Callière street.
Burnston, M., trader, 46 Bleury street.
Burn, John, house 5 Woodyard street.
Burn, A. A., boarding house, 203 Notre Dame street.
Burnbee, A., blacksmith, 63 Bonaventure street.
Burrell, W., joiner, 105 Sanguinet street.
Burrell, James L., cabinetmaker, 93 St. Lawrence street.
Burrell, Mrs. M., dress maker, 93 St. Lawrence street.
Burroughs, (M. A. and A.,) and Co., wholesale and retail dry goods, 144 St. Paul street.
Burroughs, C. S., advocate, 144 St. Paul street.
Burroughs, E. P., dentist, 144 St. Paul street.
Burt, Joseph, cabinetmaker, Alexander, near Juré stree.
Bury, William, millwright, Wellington, near George street.
Busby, George, notary public, 50 St. Mary, house 31 Montcalm street.
Busby, H., shoemaker, Lagauchetière, near Visitation street.
Busseau, H., leather, Custom House square.
Butler, William, tavern, 45 St. Paul street.
Buxton, J., wines and groceries, 69 St. Paul street.
Byrne, James, soap boiler, St. Catherine, near St. Constant street.
Byrne, H., house 22 St. Dominique street.
Byrne, P., shoemaker, Wellington, near Ann street.
Byte, C., tinsmith, 25 Montcalm street.
Byers, William, house mover, off Craig, near Radigonde street.
CADIEUX, George H., notary public, 204 Notre Dame street.
Cadieux, Louis, carter, 21 Voltigeur street.
Cadieux, Louis, labourer, Mayor, near Counseil de Ville street.
Cadieux, Isaac, carter, lane off 125 St. Joseph street.
Cadoret, — tinsmith, 181 Craig street.
Cadotte, B., merchant, 125 St. Joseph street.

Cadotte, U., trader, 88 St. Denis street.
Cadotte, A., carter, Visitation street.
Cadotte, Mrs., dressmaker, 62 Visitation street.
Cadotte, Théophile, leather, &c., Fabrique street, house Dorchester, near St. Constant street.
Cadotte, Michel, carter, St. Elizabeth, near St. Catherine street.
Cadotte, Benjamin, trader, 135 St. Joseph street.
Cagelais, A., shoemaker, Barré near St. Joseph street.
Cailon, P., carter, 52 Panet street.
Caine, Thomas, mason, Baré street.
Cain, Barney, cooper, Queen, near William street.
Cain, Mrs., house 121 Craig street.
Cain, Benjamin, bricklayer, Lagauchetiére, near Alexander street.
Cain, Robert, milkman, 144 St.Lawrence street.
Cain, W., house 4 Bleury street.
Cain, C. E., merchant, Dorchester, near Sanguinet street.
Caithness, Thomas, house 21 Queen square.
Caldwell, George, gardener, St. Catherine, near Bleury street.
Calaghan, S., mason, College, near St. Henry street.
Calaghan, J., blacksmith, 34 Campeau street.
Calvert, Widow, 46 St. Charles Borromée street.
Camand, Joseph, joiner, 74 Bonaventure street.
Camairé, P., carpenter, head Victoria road.
Cameron, J. R., cabinet maker, Fortification lane, near St. Lawrence hill.
Cameron, John, junk shop, 24 St. Lawrence street.
Cameron, Allen, boarding house, 47 Sanguinet street.
Cameron, James, grocery and tavern, 14 St. Urbain street.
Cameron, David, storeman, St. Maurice, near Inspector street.
Camon, Thomas, tailor, Berthelot, near Bleury street.
Campbell, Colonel, R. A., 6 Notre Dame street.
Campbell, George, A. M. and M. D., 45 Great St. James street.
Campbell, C. A., M. D., house 1 St. Lawrence hill.

Campbell, Robert, wholesale and retail dry goods, 145 Notre Dame and 7 Great St. James street, house 92 Bleury street.
Campbell, Rollo, printer, Place d'Armes hill.
Campbell, F., labourer, 13 Campeau street.
Campbell, James, tailor, Hermine street.
Campbell, Hugh, labourer, Vitré, near St. Dominique street.
Campbell, Matthew, house 24 Bonaventure street.
Campbell, Miss, school, Dalhousie, near Wellington street.
Campbell, Robert, ship carpenter, George, near Wellington st.
Campbell, James, tobacconist, Lagauchetière street.
Campbell, James, house St. Constant, near Mignonne street,
Campbell, Captain, house 57 St. Dominique street.
Campbell, James E., house Hochelega, cross.
Campion, Francis, at J. W. Dunscombs, Great St. James st.
Canavan, D., barber, 129 Commissioners street.
Canavan, James, shoemaker, Friponne street.
Campeau, Paul, baker, Dumarias, near German street.
Canell, Edward, grocer, Brock, near Mignonne street.
Cane, James, surveyor and civil engineer, St. Constant, near Dorchester street.
Cantin, Louis, tavern, corner Sanguinet and St. Elizabeth sts.
Cantin, J. B., tavern, Current St. Mary.
Cantwell, Richard, storeman, College, near Inspector street.
Cantwell, P., carpenter, Dalhousie, near Wellington srreet.
Carbery, John, trader, head of St. Dominique street.
Carbery, H., shoemaker, 86 Bonaventure street.
Cardinal, Joseph A., house corner St. Joseph and Guy sts.
Cardinal, Mrs., house 16 Montcalm street.
Cardinal, A., house Dorchester, near St. Urbain street.
Carduff, John, tollgate keeper, Cote des Neiges.
Cardwell, Mrs., dressmaker, Dalhousie, near Wellington st.
Carlis, Robert, joiner, Lagauchetière, near Wolfe street.
Carlisle, Mrs., house Dalhousie, near William street.
Carmichael, William, carpenter, Fortification lane.
Carre, J., shoemaker, Prince, near Wellington street.
Carre, William, commission merchant, 19 St. François Xavier street, house St. Antoine street.

Carrière, Charles, joiner, 17 Adolphus street.
Carrière, P., saddler, Gain, above Mignonne street.
Carrière, Joseph, saddler, 12 Mountain street.
Carrière, H., carter, 20 Mountain street.
Carpenter, J., joiner, 28 Margaret street,
Carpentier, Joseph, tobacconist, 130 Wolfe street.
Carroll, J., tailor, 21 St. Dominique street.
Carroll, James, tinsmith, Nazareth, near William street.
Carrol, W. B., teacher, Victoria road.
Carroll, Miss, dressmaker, 176 St. Joseph street.
Carson, Robert, labourer, Shaw, off St. Mary street.
Carseul, James, house 10 St. Antoine street.
Carruthers, Rev. Dr., house Radegonde street.
Carter, Dr. Christopher, house 81 Craig street.
Carter, (Wm.), and Cowan (Wm.), ship chandlers and grocers, wholesale, 206 St. Paul street.
Carter, Wm., house 144 Bleury street.
Carter, Moses, barber, St. François Xavier, near Commissioners street.
Carter, Edward, advocate, 18 Little St. James street.
Carter, Mrs., house 70 Bonaventure street.
Cartier, G. E., advocate, 14 St. Vincent street,
Cartier, D., advocate, 14 St. Vincent street.
Carty, John, smith, Wolfe street.
Cary, Joseph, house 39 St. Hubert street.
Casey, B., shoemaker, George, near Wellington street.
Casey, Wm., grocer, corner M'Gill and St. Joseph streets.
Casey, Thomas, plasterer, 56 Bleury street.
Cashman, Patrick, shoemaker, St. Mary, near Gain street.
Cassidy, John, merchant tailor, 185 Notre Dame street.
Cassidy, Mark, gardener, St. Hubert, near St. Catherine street.
Cassidy, John, labourer, Dalhousie, near Wellington street,
Castle, C. H., cashier City Bank, Place d'Armes.
Castle, Mrs., house 97 St. Antoine street,
Castle, G., & Co., clothiers, M'Gill street.
Castonguez, Frs., house Mignonne, near St. Denis street
Castonguez, J. B, house St. Catherine, near St. Philip st.

Castonguez, Joseph, joiner, 94 St. Dominique street.
Castonguez, Benjamin, wheel wright, 91 St. Dominique st.
Catchpole, J., brickyard, Brock street.
Cathcart, Alex., dairyman, 23 Wolfe street.
Cati, F., wheelwright, 113 Sanguinet street.
Cati, Louis, woodyard, corner St. Catherine and St. Denis streets.
Cati, Mrs., house 119 Sanguinet street.
Catière, Alexander, tobacconist, 26 Wolfe street.
Cattin, F., silversmith, Visitation, near Mignonne street.
Caustineau, E., joiner, Cemetery, near St. Antoine street.
Cauthers, S., grocer, Hochelaga, cross.
Cauthers, Samuel, blacksmith, 37 McGill street.
Cawthorn, Thomas, cab driver, 175 St. Lawrence street.
Chabot, Louis, smith, 75 Bonaventure street.
Chadwick, Thomas, house 113 St. Constant street.
Chaffe, Joseph, house head of German street.
Chaffers, W. U., house 105 St. Charles Borromée street.
Chagnon, Charles, shoemaker, St. Catherine, near St. Constant street.
Chalette, J., tanner, Tolentin, near St. Catherine street.
Chalifoux, Mrs., house 192 Notre Dame street.
Chalifoux L., bootmaker, Mignonne, near St. Constant st.
Chalifoux, Joseph, labourer, Mignonne, near St. Denis street.
Chalmers, R., bookseller, 8 Great St. James street, house 16 St. Antoine street.
Chalut, Frs., baker, College, near Dupré lane.
Chamberlain, Charles, clerk, Dorchester, near Philip street.
Chambers, James, house 1 Hermine street.
Chambers, Thomas, shoemaker, 16 Bleury street.
Chambers, John, carpenter, Lagauchetière, near St. George street.
Champagne, J. B., shoemaker, corner Dorchester and Panet streets.
Champagne, B., joiner, St. Catherine, near Bleury street.
Champeau, Joseph, painter, 5 St. Edward street.
Champeau, Mrs., seamstress, 73 Sanguinet street.
Champeau, Mrs. F., house 116 St. Antoine street.

Champeau, Baptiste, carpenter, 26 St. Antoine street.
Champeau, Antoine, blacksmith, 116 Bleury street.
Champlain and St. Lawrence Rail-road office, 60 Commissioners street.
Chandler, Edmond, house 50 St. Constant street.
Chauvin, J. B., miller, off 7 Mountain street.
Chapleau & Lamothe, book binders, St. Thérèse street, house Mignonne street.
Chapleau, A., house Montcalm, near St. Catherine street.
Chapleau, S., house 73 Sanguinet street.
Chapman, Henry, house at St. Catherines.
Chapman, J. T., nail factory, corner Prince and Gabriel sts.
Chaput, Z., grocer, head of Brock street.
Chaput, Solomon, dry goods, 112 St. Paul street, house 29 Voltigeur street.
Chaput, L., grocery and tavern, 121 Commissioners street.
Chaput, Mrs., house Lagauchetière, near Amherst street.
Chaquet, John, shoemaker, corner St. Alexander and St. Edward street.
Charbonneau, Mrs. L., house 61 Visitation street.
Charbonneau, Benjamin, grocer, corner Dorchester and Montcalm streets.
Charbonneau, Louis, joiner, Colborne avenue.
Charbonneau, Louis, grocer, Visitation, near Mignonne st.
Charbonneau, J. N., waterman, St. Catherine, near Bleury street.
Charbonneau, Joseph, house 130 St. Lawrence street.
Charbonneau, D., grocer, Vallée, near St. Philip street.
Charbonneau, Joseph, carter, 24 Visitation street.
Charbonneau, O., stone cutter, 73 Visitation street.
Charbonneau, Louis, tavern, 20 St. Joseph street.
Charbonneau, Joseph, stone cutter, Charbonneau, near Panet street.
Charbonneau, Joseyh, waterman, St. Constant, near Mignonne street.
Charbonneau, Joseph, coachmaker, Easton lane.
Charbonneau, A., carter, 65 St. Maurice street.
Charbonneau, Mrs., boarding house, 64 Craig street.

Charbonneau, F. X., grocer, 75 Visitation street.
Charland, J., shoemaker, Sanguinet, near Mignonne street.
Charland, Joseph, waterman, Montcalm, near Dorchester st.
Charland, Charles, carpenter, 11 St. Margaret street.
Charland, F., shoemaker, Sanguinet, near St. Catherine st.
Charlebois, J., carter, Baré, near Montcalm street.
Charlebois, E., carriage maker, 91 Bonaventure street.
Charlebois, L., farmer, 101 St. Dominique street.
Charlebois, P., commission merchant, Gillespies buildings, Commissioners street; house St. Catherine, near St. Hubert street.
Charlebois, Mrs., house 95 St. Joseph street.
Charlebois, Dr., house 56 M'Gill street.
Charlebois, Léon, tavern, and grocer, 57 St. Maurice street.
Charlebois, Isidore, cart maker, 87 Bonaventure street.
Charles, J., tailor, St. Catherine, near St. Urbain street.
Charles & Valentine, Misses, boarding house, head of Coté street.
Charles, S. M. T., painter and glaizer and chair maker, 6 Great. St. James street, and 39 St Lawrence street.
Charles, Edward, advocate, house Dorchester, near St. Elizabeth street.
Chaliou, Joseph, carpenter, Panet, near Dorchester street.
Charpentier, Joseph, joiner, Lagauchetière, near St. Denis street.
Charpentier, J., mason, head of Brock street.
Charpentier, J., mason, Adolphus, near Lagauchetière street.
Charpentier, P., tavern, 88 St. Mary street.
Charpentier, J. B., carter, Lagauchetière, near Amherst st.
Charrette, Olivier, stone cutter, St. Catherine, near St. Urbain street.
Charters, James, butcher, 42 Bonaventure street.
Chartrand, J. B., joiner, off St. Denis street, near St. Catherine street.
Chartrand, Paul, joiner, Panet, near St. Catherine street.
Chartrand, J., sawyer, German, above Mignonne street.
Chartrand, P., joiner, St. Alexander, near Juré street.
Chartrand, G., printer, 50 Amherst street.

Chartrand, J. B., Panet, near Mignonne street.
Chartrand, J.. carter, Wolfe, near Dorchester street.
Chase, J. C., stable and stage yard, Dalhousie, near Wellington street.
Chasse, Joseph, joiner, German, above Mignonne street.
Chasse, P., shoe store, 113 St. Paul street, house 83 St. Dominique street.
Chasse, Frs., shoemaker, head of German street.
Chasse, Narcisse, carpenter, German, above Mignonne street.
Chause, F., joiner, 58 St. Dominique street.
Chause, Alexander, joiner, German, near St. Catherine st.
Chayer, Benj., shoes, &c., Amable lane.
Chelein, Pierre, blacksmith, Mignonne, near Visitation st.
Cheley, J., mason, Dalhousie, near Wellington street.
Cheley, R., mason, Dalhousie, near Wellington street.
Chemp, Wm., gardener, head of St. Margaret street.
Chenier, Mrs., house Roy lane.
Chenneville, Frs., mason, 58 Panet street.
Charpentier, P., carter, Mignonne, near German street.
Cherrier and Dorion, advocates, 22 St. Vincent street.
Cherrier, C.S., advocate, house St. Denis, near Viger market.
Cherrier, Mrs., ladies' academy, 84 St. Denis street.
Cherrier, Toussaint, musician, 84 St. Denis street.
Cherrier, A. R., advocate, 2 Little St. James street, house 82 St. Charles Borromée street.
Cherrier, G. H., office Crown Lands, house 56 St. Dominique street.
Cherrier, T., house Lagauchetière, near St. Denis street.
Cherry, M., cooper, Grey Nun, near Wellington street.
Chester, John, bricklayer, 7 German street.
Cheté, P., stone cutter, 33 St. Constant street.
Cheté, H., shoemaker, Tolentin, off St. Catherine street.
Cheté, P., shoemaker, 138 Sanguinet street.
Chevallier, R. C., merchant tailor, 1 St. Vincent street.
Chevallier, J., house 16 St. Lawrence street.
Chevallier, Gideon, joiner, 4 Wolfe street.
Chevallier, Joseph, tavern, opposite Viger market.
Chevallier, Edward, house opposite St. Lawrence market.

Chicone, Mrs., house 23 Chabellois sreet.
Chievton, James, smith, 16 St. George street.
Childs, W. S., house 60 Bleury street.
Chilton, Henry, labourer, 51 Visitation street.
Chipchace, J., cabinet maker, Hermine, near Lagauchetière street.
Chisholm, William, house Prince, near Wellington street.
Chisholm, Alexander, clerk, Edward lane, near St. Antoine street.
Chisholm, Henry, carpenter, 26 St. George street.
Christie, Mrs. B., seamstress, 106 St. Elizabeth street.
Christie, William, tallow chandler, 18 Tolentin street.
Church, Joseph, joiner, 88 St. Constant street.
Churchill, Rev. C., wesleyan, Wellington street, adjoining the Church.
Cilley, J. L., auctioneer and commission merchant, 182 Notre Dame, house 32 St. Antoine street.
Cilley, Mrs., house 34 Bonaventure street.
Cinq Mars, Frs., printer, St. Amable lane.
Cinq Mars, N., dry goods, 157 St. Paul street.
Civalier, ——, 1 Viger place St. Denis street.
City Bank, Place d'Armes,
City Hall, 22, 24, 26 and 28 Notre Dame street.
City Surveyor, J. Ostell, office, City Hall, Notre Dame st.
Claffy, James, labourer, 64 Bleury street.
Clamp, Benjamin, grocery and tavern, 24 St. Mary street,
Clapham, J., fancy goods, 13 Bleury street.
Clare, Mrs., laundress, Ann, near Wellington street.
Clark, J., shoemaker, St. Charles Borromée, near Mignonne street.
Clark, Mrs. G., house 8 Recollet street.
Clark, Z. B., lumber yard, corner Wellington and King sts.
Clark, Mrs. Col., house 9 St. Joseph street.
Clark, John, joiner, Wolfe, near Dorchester street.
Clark, Mrs., dress maker, Juré, near Hermine street.
Clarke, James, gardener, Guy, near Dorchester street.
Clarke, William, auctioneer, Capital street, hous St. Charles Borromée, near Craig street.

Clarke, James, mast, pump and block maker, corner Wellington and Nazareth streets, and Common, corner Port sts.
Clarke, W. R., land and general agent, Custom House square.
Clarke, James, lemon syrup maker, 14 St. Bernard street.
Clarke, Mrs., house head of St. Lawrence street.
Clarke, William E., 56 St. Dominique street.
Clarke, F. C., painter and paper hanger, Alexander, near Juré street.
Clarke, W., baker and grocer, 78 St. Mary street.
Clarke, William, policeman, Phillip, near St. Joseph street.
Clarkin, Mathew, tailor, 91 St. Constant street.
Clarkin, pedlar, rear of 83 St. Constant street.
Claremort, Captain, house St. Antoine, near Guy street.
Clavelle, Joseph, stone cutter, Vitré, near St. Dominique street.
Clavelle, L., cooper, German, near St. Catherine street.
Clavelle, E., carpenter, 91 St. Dominique street.
Clavelle, Paul, mason, St. Catherine, near St. Constant st.
Clavelle, J., mason, 84 St. Hubert street.
Cleaveland, G. W., grocer, Wellington, near Prince street.
Clay, Richard, joiner, 15 St. Joseph street.
Clement, Mrs., laundress, &c. German, near Vitré street.
Clement, L., joiner, off 3 Mountain street.
Clement, Louis, jun., butcher, 50 Panet street.
Clement, Joseph, carter, 7 St. Maurice street.
Clement, E., notary, St. Joseph street, house 68 St. Charles Borromée street.
Clement, Xavier, roofer, 50 Montcalm street.
Clendinan, Wm., tavern, 51 Claude street.
Clendinen, James, tavern, corner Lagauchetière and St. Dominique streets.
Cliff, J., & Co., contractors, Commissioners, near Grey Nun street.
Clifford, W. H. & S., hair dressers, 9 M'Gill street, house 5 St. Geneviève street.
Close, Bernard, brass founder, 43 Craig street.
Clough, William, gardener, Guy, near St. Antoine street.

Clouthier, John S., N.P., 27 Sanguinet street.
Clydesdale, R., shoemaker, head of German street.
Coates, Mrs. W., house 37 Sanguinet street.
Cochrane, James, contractor, 34 Chenneville street.
Cocker, A., policeman, De Salaberry street.
Coderre, Dr. J. E., 25 Craig street.
Coffee, T., butcher, Dalhousie, near Wellington street.
Coffin, Wm. F., Sheriff, house 5 Cornwall Terrace.
Cohnle, E., tavern, Fabrique, near Notre Dame street.
Coillier, X., measurer, Visitation, near Rose street.
Colburn, E. E., flour and commission merchant, corner Commissioners and Callière streets, house 31 M'Gill st.
Colburn, Thomas C., wood merchant, College, near St. Henry street.
Cole, J., foundryman, 4 Gain street.
Cole, Mrs., confectionary, 49 Sanguinet street.
Cole, Thomas, dry goods, 72 St. Joseph street.
Coleman, Major, house Victoria road.
Collard, F., sawmaker 16, Bonaventure street.
Collard, Etienne, sawmaker, 80 Bonaventure street.
Collan, Richard, smith, corner Queen and Wellington streets.
Collet, Eustace, carter, Montcalm, near St. Catherine street.
Collet, M., dry goods, 107 and 122 St. Paul street, house 27 St. Dominique street.
Collerette, N., joiner, Hubert, near St. Catherine street.
Collin dit Laliberté, Amable, Victoria road, near Lagauchetière street.
Collin, François, blacksmith, corner Craig and St. Dominique streets, house 125 St. Lawrence street.
Collins, C., carver and cabinetmaker, corner Craig and Bleury streets.
Collins, P., carpenter, Dorchester, near Panet street.
Collins, John, wood and lumber yard, corner Wellington and Ann streets.
Collins, W. F., house 75 Amherst street.
Collins, B., butcher, William, near Prince street.
Collins, M., shoemaker, William, near Prince street.
Collis, Ross & Co., general merchants, 30 St. François Xavier street.

Collison, John, joiner, Hermine, near Juré street.
Colt, W. H., teacher, St. Henry, near College street.
Colthurst, George C. E., at Adjutant General's office St. Louis street.
Colqhoun & M'Crone, cabinet makers, Craig, near St. Constant street.
Comber, James, carpenter, 161 Craig street.
Commander of the Forces, office 5 Dalhousie square.
Commercial Bank of Midland District, 37 Great St. James street.
Commett, Fabien, grocer, 137 Sanguinet street.
Commissariat Office, 53 Notre Dame street.
Comon, L., shoemaker, William, near George street.
Conlan, Andrew, merchant tailor, 26 St. François Xavier street.
Connell, James, & Co., wholesale and retail dry goods, 133 Notre Dame street.
Connell, James, house 133 Notre Dame street.
Connell, Andrew, paper ruler and bookbinder, 169 Notre Dame street.
Connell, James, junr., wholesale and retail dry goods, 179 Notre Dame street, house Vitré street.
Connell, Thomas, clerk, 36 Wolfe street.
Connell, J., mason, Gabriel, near Prince street.
Connelly, James, carpenter, 49 St. George street.
Connolly, William, house Sherbrooke, near the head of St. André street.
Connolly, Robert, blacksmith, Dorchester street, near the Jail.
Connolly, James, advocate, 23 Little St. James street.
Connolly, Patrick, currier, St. Bernard street.
Connolly, Thomas, furrier, George, near William street.
Connolly, Michael, labourer, Dalhousie, near William street.
Connolly, Mrs., house 27 Campeau street.
Connolly, Edward, bricklayer, Edward lane.
Connolly, Mrs., house 39 St. Antoine street.
Connorton, J., grocer, Lagauchetière street.
Conroy, John, carpenter, Dalhousie, near William street.

Conroy, Thomas, labourer, Gabriel, near Queen street.
Conroy, John, plasterer, 9 Tolentin street.
Connor, J., cattle dealer, 8 Wolfe street.
Constantineau, Joseph, senior, house St. Margaret, near St. Antione street.
Constantineau, Joseph, junior, house St. Margaret, near St. Antoine street.
Contant, Baptiste, shoemaker, Lagauchetière, near Panet st.
Contant, J. B., carter, Napoleon, off Montcalm street.
Contant, Joseph, shoemaker, 42 St. Mary street.
Contant, Narcisse, temperance house, 96 St. Mary street.
Contant, F., tavern, 112 St. Mary street.
Contant, N., shoemaker, Wolfe, near St. Catherine street.
Contant, L., cooper, Brock, near Lagauchetière street.
Contant, Mrs., house 50 St. Mary street.
Contoit, F., shoemaker, 47 Panet street.
Contoit, Léon, cooper, St. Catherine, near St. Urbain street.
Converse, J. A., & Co., rope walk, St. Helen, near St. Mary street.
Conway, David, grocer, corner Prince and Gabriel streets.
Conway, Thomas, grocer, 67 Sanguinet street.
Conway, James, grocer, 28 St. George street.
Conworthy, James, carpenter, Lagauchetière, near Campeau street.
Cook, Miss, dressmaker, 56 St. Antoine street.
Cooke, Robert, boots, shoes and leather, 185 St. Paul street, house Juré, near Bleury street.
Cooke, Edgar, black and whitesmith, St. Henry, near St. Joseph street.
Cooke, James, labourer, 22 St. Lewis street.
Cooke, Mrs., house Wellington, near King street.
Cooney, J., tailor, William, near Prince street.
Cooper, James, grocer, 74 St. Denis street.
Cooper, Charles, tavern and grocery, 22 Queen square.
Cooper, Peter, clerk, 118 Bleury street.
Cooper, P. W., post office clerk, 4 St. Charles Borromée st.
Coppin, R., cabinetmaker, Prince, near William street.
Corbeille, Francis, carpenter, Brock, near Mignonne street.

Corbeille, Casimir, carter, Wolfe, corner Dorchester street.
Corbeille, Joseph, shoemaker, St. Constant, near Mignonne street.
Corbeille, F., mason, 143 St. Constant street.
Corbeille, F., sawyer, Panet, near Lagauchetière street.
Corbeille, Widow J., St. Catherine, near St. Denis street.
Corbeille, B., mason, German, above Mignonne street.
Corbeille, Miss, seamstress, 14 Visitation street.
Corbin, Narcisse, carriage maker, 40 St. Lewis street.
Corbin, G., house Prince, near William street.
Corbitt, William, shoemaker, Dalhousie, near William street.
Corbitt, W., cabinetmaker, Lagauchetière, near St. Dominique street.
Corbitt, G. C., Queen, near Common street.
Corcoran, John, printer, 3 St. Peter street.
Corcoran, Hugh, labourer, Roy lane.
Cordy, Michael, tailor, Prince, near Gabriel street.
Cordner, Rev. Mr., Unitarian, at Mr. White's, Brunswick st.
Corkery, J., servant, Lagauchetière, near German street.
Corker, D., shoemaker, St. Mary, near Gain street.
Cormack, W. C, house 2 St. André street.
Cormier, Charles, dry goods, 106½ St. Paul, house 118½ St. Paul street.
Cornell, M., paints and glass, 93 Notre Dame street, house St. Ignace street.
Cornier, Joseph, saddler, 12 Mountain street
Corneau, B., Mignonne, near Panet street.
Coron, F., senior, trader, 82 Mountain street.
Coron, J., joiner, Panet, near St. Catherine street.
Coron, Nicholas, joiner, 62 Bonaventure street.
Coron, Antoine, joiner, 82 Mountain street.
Coron, F., junior, stone cutter, 13 Francis de Salle street.
Coroner of the District, Joseph Jones, office City Bank buildings, St. Paul street.
Corr, Hugh, labourer, College, near St. Henry street.
Correstine, John, carpenter, Gabriel, near Prince street. street.
Correstine, George, boatman, College, near Inspector street.

Corrigan, P., dairyman, Dalhousie, near Gabriel street.
Corrigan, Benj., dairyman, Dalhousie, near William street.
Corrivost, Joseph, butcher, Lagauchetière, near Montcalm
Corse, H., house Grey Nun, near William street.
Corse, R., house Grey Nun, near William street.
Corse, N. B., house Queen, near William street.
Corse, R. & H., paints, oil and glass, 205 St. Paul street.
Corsin, J., carter, Adolphus, near Sanguinet street.
Cosgrove, William, lumberer, 12 St.Charles Borromée street.
Costigan, William, blacksmith, Wellington, near Nazareth street.
Costello, M., carpenter, Wellington, near Nazareth street.
Coté, Mrs., house 27 Tolentin street.
Coté, Joseph, tavern, Haymarket square.
Coté, Charles, carter, Mignonne, corner German street.
Coté, Pierre, steamboat pilot, 19 Campeau street.
Coté, G., mason, Conseilles deVille, near Sherbrooke street.
Coté, Louis, shoemaker,Wolfe, near Catherine street.
Coté, N., carter, rear 128 St. Lawrence street.
Cotterell, D., merchant tailor, 54 M'Gill street.
Couch, T., grocer, 73 St. Urbain street.
Coughtree, Mrs., house 47 Mountain street.
Couillard, A., clerk, 170 St. Paul street.
Coulter, Samuel, labourer, Lagauchetière, near St. Ignace street.
Coulquhoun, H., carpenter, Hermine street.
Couper, Miss, milliner, 15 St. Joseph street.
Coursol, L., painter, Panet, near Lagauchetiére street.
Coursol, Charles J., advocate, corner St. Vincent and St. Thérèse street.
Coursol, John, joiner, 66 Visitation street.
Coursol, Joseph, tanner, 64 Visitation street.
Court, James, accountant and land agent, 61 Commissioners, house 82 St. Antoine street.
Courtemarche, Abraham, mason, St. Catherine, near Bleury street.
Courtemarche, Antoine, police, 3 Barclay street.
Courville, M., woodyard, 42 St. Maurice street.

Courville, Benjamin, shoemaker, Brock, near St. Catherine street.
Courville, Joseph, woodyard, 42 St. Maurice street.
Courville, P., carter, Baré street.
Courville, F., carter, Durham, near St. Catherine street.
Cousineau, N., cooper, 176 St. Joseph street.
Cousineau, M., carter, 175 St. Joseph street.
Cousineau, J., tobacconist, 8 Acqueduct street.
Cousineau, Mrs., grocer, 5 Mountain street.
Cousineau, J. B., labourer, College, near Inspector street.
Couturier, Charles, trader, head of Visitation street.
Couturier, Louis, carter, 38 Montcalm street.
Couturier, Mrs., house 2 St. John street.
Couturier, E., builder, 33 Philip street.
Couvillon, Charles, grocer, corner St. Lawrence and Mignonne streets.
Couvillon, John, carter, 136 St. Charles Borromée street.
Couvrette, F., carter, St. Philip, near St. Joseph street.
Coverdale, R., bricklayer, 120 St. Joseph street.
Cowan, Andrew, & Co., (Js. P. Cowan,) grocers, 34 M'Gill street.
Cowan, William, house 17 St. Edward street.
Cowan, William, foundryman, Queen square, near St. Mary street.
Cowan, James P., house 11 St. Geneviève street.
Cowan, Hugh, labourer, Shaw, near St. Mary street.
Cowan, David, labourer, 45 Gain street.
Coward, J., chandler, 75 St. Urbain street.
Coward, M., soapmaker, 75 St. Urbain street.
Cowley, Edward, mason, Grey Nun, near Wellington street.
Cox, James, house Dorchester street.
Cox, U. G., carpenter, 39 St. Lawrence street.
Cox, P., shoemaker, 13 St. Charles Borromée street.
Cox, Joseph, painter, Busby lane, near Craig street.
Coxan, J., stone cutter, Queen, near Wellington street.
Coxworthy, F. T., commissariat office, Notre Dame street.
Coyle, (D.,) & Sculthorp, (J.,) general merchants, 59 Commissioners street.

Coyle, Edward, ropemaker, Partenais street.
Crabtree, James, stage driver, Dalhousie, near Wellington street.
Craggs, R., merchant tailor, 189 Notre Dame street.
Craig, Thomas, weaver, St. Joseph street, near the Canal.
Craig, John, grocer, 27 St. Lawrence street.
Craig, Mrs., house 23 Tolentin street.
Craig, James, tavern, 80 Commissioners street.
Craig, Hugh, sailmaker, Dalhousie, near Wellington street.
Craig, James, cabinetmaker, Dumarais, near St. Constant st.
Cramer, J., gardener, head of Amherst street.
Crane, John, labourer, Dalhousie, near Wellington street.
Crane, Robert, storeman, Dalhousie, near William street.
Crathern, Mrs. E., house 63 St. Lawrence street.
Crawford, James, M. D., 28 Little St. James street.
Crawford, W. N., notary public, 25 St. Gabriel street.
Crechier, George, joiner, St. Catherine, near Montcalm street.
Crehen, Mrs., house Lagauchetière, near St. Elizabeth street.
Crehen, Charles, sawyer, 26 St. Dominique street.
Crehen, Charles, jun., artist, 26 St. Dominique street.
Creighton, Peter, carpenter, 5 Hermine street.
Creighton, Jas., tailor, Place d'Armes.
Crate, J. H., printer, 67 Amherst street.
Crerar, J., musical instruments, &c., 12 St. Joseph street.
Crerar, D. W., confectioner, 139 Notre Dame street.
Cretien, Francis, shoemaker, German, near St. Catherine st.
Crevier, Francis, joiner, 11 Chabellois street.
Crevier, Oliver, carter, Cemetery, near Bonaventure street.
Crevier, Toussaint, tanner, 126 St. Joseph street.
Crevier, Louis, carpenter, 178 St. Joseph street.
Crevier, James, carter, head of German street.
Creyk, James, watchmaker, 232 St. Paul street.
Cribb, A., protestant orphan asylum, 44 St. Antoine street.
Crochetier, S., joiner, 13 Cemetery street.
Crofts, Rev. H. O., Methodist New Connexion, off No. 8 Mountain street.
Crooks, John, flour mills, Common street, near Canal basin.
Crooks, Mrs. A., house off St. Elizabeth street.

Cropley, Miss Lydia, confectioner and tavern, 8 St. François Xavier street.
Crosby, Charles, waiter, 84 St. Mary street.
Crosin, Peter, blacksmith, William, near Murray street.
Cross, Alexander, advocate, 33 Little St. James street.
Cross, William, brewer, 53 St. Joseph street.
Crossman, C. E., house Prince, near William street.
Crotty, David, butcher, 11 St. Ignace street.
Crowe, B., chair maker, Lagauchetière, near Wolfe street.
Crozier, Robert, labourer, Nazareth, near Gabriel street.
Cruikshank, Dr., 52nd Regiment, 32 St. Lewis street.
Cruteau, J. B., saddler, 71 Visitation street.
Crutchlow, John, tavern, 13 St. Paul street.
Cudberthson, George, carpenter, Queen, near Common street.
Cullen, William, butcher, Prince, near Wellington street.
Cullen, G. B., law agent, 22 St. Jean Baptiste street.
Cullen, M., blacksmith, King, near William street.
Cullet, Michael, dry goods, 132 St. Paul street.
Cumming, (W. B.,) and Galbraith, (R.,) wholesale dry goods, 164 St. Paul street.
Cumming, W. B., boards at Exchange Hotel.
Cumming, J., cooper, rear 42 St. Charles Borromée street.
Cumming, Francis, Mansion House, College, near McGill street.
Cunningham &Way, general merchants, Gillespie's buildings, Commissioners street.
Cunningham, P., dry goods, Lagauchetière, near Voltigeur street.
Cunningham, P., Shaw, near St. Mary street.
Cunningham, Mrs., laundress, rear 83 St. Constant street.
Cunningham, John, grocer, Lagauchetière, corner St. George street.
Cuppage, W. A., house College, near Inspector street.
Curley, James, boots and shoes, 93 Notre Dame street, house head of Alexander, street.
Curran, J., messenger House of Assembly, corner Gabriel and St. George streets.
Curran, Miss, milliner, 56 St. Antoine street.

Curran, C. & J., horse shoers, 22 M'Gill street.
Curran, John, cabinetmaker, house head Sanguinet street.
Curran, Charles, house 21 St. Maurice street.
Curran, W., grocer, corner Lagauchetière and Bleury street.
Curry, Mrs., nurse, 82 St. Dominique street.
Curry, P., tailor, Queen, near Gabriel street.
Cushing, Dr. F., house Craig street.
Cushing, Job, wholesale grocer, St. Nicholas, house 13 Chenneville street.
Cushing, Mrs. E., house St. Henry, near St. Maurice street.
Cushing, H. R., lumber merchant, Grey Nun street, house 22 St. Antoine street.
Cuson, Joseph, carter, Mignonne, near Elizabeth street.
Cussans, H., smith, King, near William street.
Cutchin, T., plasterer, 62 St. Denis street.
Cuthbertson, James, importer of dry goods, 8 St. Sacrament street.
Cutter, Samuel, whitesmith, College, near Inspector street.
Cutts, Widow M., boarding house, 138 St. Mary street.
Cuvillier & Sons, auctioneers and commission merchants, St. Sacrament and St. Nicholas streets.
Cuvillier, Hon. A., house Cote à Baron.
Cuvillier, John, house Coté à Baron.
Cuvillier, A., junr., house Dalhousie square.
Cyphiot, S., baker, 157 St. Mary street.
DACK, David, plasterer, Hermine street.
Dack, Robert, printer, Hermine street.
Dackins, J., junk store, 15 St. Joseph street.
Dagg, James, oil maker, 230 St. Joseph street.
Daily, John G., cabinetmaker, 11 St. Germain street.
Daily, William, head Alexander street.
Dajenai, R., painter, 60 Bonaventure street.
Dajenais, B., wood merchant, 173 St. Lawrence street.
Dalpé, N., joiner, Catherine, corner Sanguinet street.
Daly, John, clerk, 45 St. Maurice street.
Daly, Hon. D., house St. Mary, near Colborne avenue.
Dalton, John, barrack serjeant, 36 Campeau street.
Damour, Joseph, shoemaker, 53 St. André street.

Damour, Pierre, shoemaker, 167 St. Constant street.
Damour, Pierre, 57 Water street.
Damour, J., baker, 128 St. Charles Borromée street.
Dangerfield, William, bootmaker, 12 St. Mary street, house 35 Campeau street.
Dainty & Bennet, grocers, 54 Notre Dame street.
Dainty, H., house 9 Grant street.
Dance, R., gardener, tollgate, Victoria road.
Dann, Thos., shoemaker, William, near Murray street.
Dann, William, shoemaker, Wellington, near Nazareth st.
Darragh, Hugh, tavern, corner St. François Xavier and Commissioners streets.
Darby, O., butcher, Nazareth, near William street.
Darling, William, commission merchant, 58 Commissioners st.
Dartin, M., trader, 167 St. Joseph street.
Date, John, plumber, brazier, &c., 54 Chenneville street.
Dauphin, C., carver, Montcalm, near Lagauchetière street.
Dauzie, P., waterman, Brock, near Mignonne street.
Davey, Mark, turnkey, Jail.
Daunait, J., shoemaker, 17 St. Ignace street.
Daunies, Oliver, house Visitation, near St. Catherine street.
Davenport, Mr., house St. Henry, near St. Maurice street.
David, F., carriage maker and painter, 121 St. Lawrence st.
David, Dr., 58 Craig street.
David, M. E., boards at Rasco's Hotel.
David, W., mill wright, 19 Queen square.
David, M. S., advocate 23 Little St. James street, house Craig street.
David, T., painter, 128 St. Joseph street.
David, S., painter, 151 St. Lawrence street.
David, Amable, joiner, Mignonne, near St. Constant street.
David, Mrs. L., house 35 Panet street.
Davidson, D., at the Bank of British North America, Great St. James street.
Davis, Rev. G. H , Wesleyan, at Mrs. Hood's, 6 Campeau st.
Davis, D., fruiterer, 170 Notre Dame street.
Davis, B. S., shoemaker, St. Gabriel, near Craig street.
Davis, M., shoemaker, St. Gabriel, near Craig street.

Davis, G., grocery, Dorchester, near St. Urbain street.
Davis, Nelson, leather manufactory, 172 St. Lawrence st.
Davis, Moses, furrier, Wolfe, near Lagauchetière street.
Davis, Mrs. R., dry goods, 84½ St. Mary street.
Davis, Miss A. J., milliner, 44 St. Lawrence street.
Davis, Mrs., laundress, Ann, near William street.
Davis, Thomas, shoemaker, 17 Mountain street.
Davis, John, carter, 50 St. Joseph street.
Davis, Isaac, jeweller, 52 St. Elizabeth street.
Davison, J., clerk Custom House, 48 Bleury street.
Davison, J., clerk Post Office, City Councillors, near Barthelet street.
Davy, M. C., superintendent of chimneys, 16 St. Dominique street.
Davy, Robert, stevedore, St. Maurice, near St. Henry st.
Dawson, Walter, [illegible], Colborne, near St. Joseph street.
Day, Hon. C. D., [illegible] Cote des Neiges.
Day, J. J., advocate, 90 Notre Dame street.
Day, Thomas, butcher, 30 Montcalm street.
Dazier, P., joiner, head of Brock street.
Dazier, W., joiner, head of Brock street.
Dean, J., clerk Crown Lands Office, 72 St. Dominique street.
Dean, Mrs., 36 St. Charles Borromée street.
Dean, Nicholas, butcher, St. Catherine, near Amherst street.
Dean, David, turner, 44 St. Elizabeth street.
DeBeaujeau, Mrs., house 18 St. Antoine street.
DeBleury, Hon. C. C. S., advocate, house and office 42 Craig street.
De Butts, Mr., engineer department, 16 Tolentin street.
De Bellefeuille, J. L., notary public, 115 St. Antoine street.
Decareau, Francis, mason, Durham, near Dorchester street.
Decarrie & Bourgevin, dry goods, 208 St. Paul street.
Decarrie, Toussaint, carpenter, 179 St. Joseph street.
Decarrie, Jean, carpenter, 71 Montcalm street.
Decarrie, Henry, carpenter, Bonaventure, near Mountain st.
Decarrie, L., carpenter, head of St. Dominique street.
Dechamp, J. B., boot maker, St. Lawrence street.
Dechantel, Louis, house 3 St. Urbain street.

Dechatlais, P., carter, St. Constant, above Mignonne street.
Decousse, P. B., merchant tailor, corner Little St. James street and Place d'Armes hill.
Decotaire, J., mason, St. Charles Borromée, near St. Catherine street.
Degan, G., notary public, 50 Sanguinet street.
Degain, B., mason, Napoleon, off Visitation street.
Deguire, P., shoemaker, 22 Chabellois street.
Deforge, A., joiner, head of Brock street.
Deforge, J., bailiff, 38 St. Dominique street.
Defoe, J., joiner, 75 St. Urbain street.
Deguire, A., mason, corner St. Catherine and German streets.
Deignan, Bernard, storeman, Hermine street.
Dejardin, André, carter, Tolentin, off St. Catherine street.
Dejardin, Félix, carter, 50 Montcalm street.
Dejardin, J., carter, Visitation, near St. Catherine street.
Delandie, W., bootmaker, Lagauchetière, near Visitation st.
Delaunais, A., baker, Current St. Mary.
Delcour, M., sawyer, Durham, near Dorchester street.
Delcour, Ignace, gardener, Cemetery, near St. Antoine st.
Delinelle, Mrs., house 49 St. Elizabeth street.
Delisle, A. M., clerk of the Crown, house 17 Sherbrooke st.
Delisle, Benjamin, high constable, 7 Bonaventure street.
Delisle, A., notary, 8 St. Vincent street, house 104 St. Antoine street.
Delisle, J., advocate, 8 St. Vincent street.
Delisle, Mrs. J., house 13 Bonaventure street.
Delion, P., carpenter, Colborne, near William street.
Delorier, F., cart maker, 80 St. Antoine street.
Delorier, Charles, labourer, 121 St. Constant street.
Delorme, S., butcher, Mignonne, near St. Charles Borromée street.
Delorme, J. V., printer, Perrault's buildings, 23 Craig street.
Delorme, Edward, carter, 113 Sanguinet street.
Delorme, Mrs., house St. Henry, near St. Maurice street.
Delormier, Madame, house Dorchester, near Sanguinet st.
Delormier, J. B., house 199 Notre Dame street.
Delongchamp, Madame, house 135 St. Joseph street.

Demarest, C., mason, 60 Montcalm street.
Demarest, P., trader, 91 Sanguinet street.
Demers, M., waterman, off Margaret, near St. Antoine st.
Demers, Noel, carter, Baré street.
Demers, Louis, trader, Dorchester, near Philip street.
Demers, Moses, joiner, Juré, near Bleury street.
Demers, Edward, clerk, Grey Nun, near Wellington street.
Demers, A., lumber yard, 32 Notre Dame street, house Dorchester, near German street.
Demers, Louis, lumber yard, 100 St. Constant street.
Demers, J., joiner, 39 Amherst street.
Demers, Louis, tavern, St. Mary street, near Queen square.
Demers, Antoine, tavern, St. Mary, near Fullum street.
Demers, T., provisions, St. Charles street, New Market.
Demers, Benjamin, 4 St. Alexis street.
Demers, Mrs. Charles, house 41 Water street.
De Montenach, Mrs., house 7 Sherbrooke street.
Dempster, George, merchant, St. Eloi, near St. Paul street, boards at Rasco's Hotel.
Dempsy, D., grocer, Lagauchetière, near Tolentin street.
Denaville, Pierre, labourer, 45 Water street.
Denis, J. B., house 117 St. Charles Borromée street.
Dennis, C., carpenter, head of St. Dominique street.
Dennis, William, organ-builder, 17 St. Lawrence street.
Denoyer, Charles, quarry man, Dorchester, near Panet st.
Denoyer, J., house 139 Sanguinet street.
Denoyer, Pierre, gardener, St. Denis, near Dorchester street.
Denoyer, Léon, joiner, Brock, near Mignonne street.
Depatie, Jérémie, grocer, corner Mignonne and St. Catherine streets.
Depatre, P., sawyer, 60 St. Dominique street.
Depatre, P., carter, German, above Mignonne street.
Depencier, P., tailor, St. Lawrence street.
Depencier, Paul, painter, 89 St. Dominique street.
Deplautie, L., mason, Rose, near Panet street.
Deputy Adjutant General's Office, 68 St. Lewis street.
Deragon, F., carter, 132 Sanguinet street.

Derbishire, (S.) & Desbarats, (G.,) Queen's printer, St. Thérèse, corner St. Gabriel street.
Derbishire, S., house west end of Dorchester street.
Deroche, J. B., tobacconist, 90 St. Urbain street.
Deroche, Nicholas, painter, St. Catherine, near St. Denis st.
Deroche, Benjamin, overseer, French Burying Ground.
Deroche, Edward, dry goods, 29 St. Lawrence street.
Derocher, Michael, carpenter, 32 St. Lawrence street.
Derocher, Paul, blacksmith, 163 St. Lawrence street.
De Rocheblave, Madame, near St. Patrick's Church.
De Rotermond, E., chemist of Geological Survey, 10 Little St. James street.
Derome, F., mason, 53 Visitation street.
Derome, C. cabinetmaker, 135 St. Lawrence street.
Derome, D., clerk, 60 St. Joseph street.
Derome, F. X., watchmaker, 64 St. Denis street.
Derome, G., cabinetmaker, Lagauchetière, near St. Dominique street.
Derregh, Peter, grocer, 40 St. Maurice street.
Derue, Michel, cooper, Sanguinet, near Mignonne street.
Desaut, Antoine, carpenter, head of German street.
Desaut, Theophile, 51 Bleury street.
Desautels, Benjamin, sen., 124 St. Charles Borromée street.
Desautels, B., jun., 132 St Charles Borromée street.
Desautels, Mrs., house 11 Bonaventure street.
Desautels, Noel, baker, 169 St. Joseph street.
Desautels, James, cooper, Dorchester, near St. Constant st.
Desautels, François, sen., mason, 122 St. Mary street.
Desautels, Pierre, carpenter, Wolfe, near Dorchester street.
Desautels, Joseph, house 27 St. Antoine street.
Desautels, François, jun., mason, 8 Adolphus street.
Desbarats, George, house west end of Dorchester street.
Deschamps, J., dry goods, 45 St. Lawrence street.
Deschamps, Miss, house 7 Brock street.
Deschamps, Miss J., house 4 Panet street.
Deschamps, John, joiner, Salaberry, near Lagauchetière street.
Desève, F. X., clothing and dry goods, 124 St. Paul street.

Desève, F. X., leather, &c., Custom House square.
Desève, A., advocate, 29 St. Gabriel street.
Desève, T., dry goods, 210 Notre Dame street.
Desève, Misses, house 40 St. Dominique street.
Desève, A., carpenter, head of St. Dominique street.
Desjardins, L., stonecutter, 172 St. Joseph street.
Desjardins, P., stone cutter, Mignonne, near St. Dominique street.
Desjardins, F., carter, corner Lagauchetière and Panet street.
Desjardins, Joseph, carter, Visitation, near Mignonne street.
Desjardins, F. X., merchant, 17 St. Joseph street.
Deslaurier, J. B. butcher, Fullum, near St. Mary street.
Deslaurier, B., cooper, 51 Visitation street.
Deslaurier,—, house 100 St. Charles Borromée street.
Desmarais, A., notary public, 18 St. Vincent street.
Desmarais, Charles, mason, 60 Montcalm street.
Desmarais, A., joiner, Mignonne, near Brock street.
Desmarteau, E. B., dry goods, 122 St. Paul street.
Desmarteau, N. B., dry goods and boots and shoes, 88 and 98 St. Paul street.
Desmarteau & Marchand, dry goods, Fabrique street.
Desmarteau, B., joiner, Durham, near St. Catherine street.
Desneau, Alexander, carter, 20 Chabellois street.
Desnoyers, M., dry goods, 130 Notre Dame street, house 61 St. Lawrence street.
Desormier, P., house Brock, near St. Catherine street.
Desormier, John, carter, 26 Visitation street.
Dessourdie, Joseph, house 76 Sanguinet street.
Dessourdie, D., shoemaker, Sanguinet above Mignonne st.
Desrocher, B., waterman, 139 St. Dominique street.
Desrocher, V , portrait painter, 27 St. Lewis street.
Desrocher, B., tailor, 31 St. Dominique street.
Desrocher, U., house 101 St. Constant street.
Desrue, J., cooper, 12 Hermine street.
Desrivières, J. M., house 6 Dalhousie square.
Desrivières, Mrs., house Dorchester, near St. Phillip street.
De Tonnancour, P. R., tavern, and grocery, corner St. Catherine and Brock street.

Devan, John, joiner, 37 Voltigeur street.
Devoy, J., provision dealer, George, near William street.
Develin, Peter, joiner, Nazareth, near William street.
Develtio, P., house Piedmont.
Devereux, W., plasterer, off George street.
Deverry, Richard, confectioner, 175 Notre Dame street.
Devine, —, carter, 68 St. Maurice street.
Devine, J., joiner, 40 Voltigeurs street.
Devins, Peter, house corner St. Hubert and Mignonne sts.
Dewar & Jones, dry goods, 137 Notre Dame street.
Dewitt, Jacob, house 53 St. Antoine street.
Diamond, John, painter, 55 Amherst street.
Dick, William, baker, 29 Campeau street.
Dick, James, & Co., wholesale dry goods, 8 St. Sacrament street.
Dick, James, merchant, house Sherbrooke, near Bleury street.
Dickinson, H., joiner, 46 St. Ignace street.
Dickinson, George L., architect, 53 Craig street.
Dickinson, Mrs. M. A., 15 Chenneville street.
Dickinson, Dr., dentist, 111 Craig street.
Dickson, George P., commission merchant, corner Common and Queen street, house 55 George street.
Dickson, W., farmer, Victoria road.
Dier, John, tavern, Grey Nun, near William street.
Dier, William, carter, 142 St. Joseph street.
Dier, Miss A., dressmaker, 41 St. Maurice street.
Diggan, L. carter, 58 Bleury street.
Dillon, Richard, clerk, 103 Mountain street.
Dinning, J. G., office 1 St. François Xavier street, house 41 St. Antoine street.
Dinelle, P., joiner, 53 St. André street.
Dionne, M., joiner, 7 Barclay street.
Dippie, Miss, dressmaker, Dorchester, near St. Phillip st.
Divine, Rev. J. A., school, corner Place d'Armes and Notre Dame street.
Dizery, J. B., Quebec road, Hochelega.
Dockrey, R., M.D., 35 Little St. James street.
Dockrill, B., boiler maker, 40 Gain street.

Dodge, J., hairdresser, 206 Notre Dame street.
Dodd, William, carpenter, 51 St. George street.
Dodd, John, pedlar, 103 St. Constant street.
Dodds, Peter, boardinghouse, 23 M'Gill street.
Dodds, Adam, carpenter, Prince, near Wellington street.
Doherty, N., dry goods, 10 St. Mary street.
Dolan, William, shoemaker, 21 M'Gill street.
Dolly's Chop House, (R. P. Isaacson,) 20 St. François Xavier street.
Dollery, W., chandler, Colborn, near William street.
Dolton, Moses, leather dealer, 167 St. Joseph and Fabrique street.
Dominique, A., tavern, 76 Commissioners street.
Donaldson, Thomas, sawyer, Brickfields, Griffintown.
Donaldson, Wm., grocer, 102 Bonaventure street.
Donegani, John, office 24 St. François Xavier street, house Selby Grange.
Donegani, Joseph, looking glasses, &c., Capital street.
Donegani, J. M., Rasco's hotel, 65 St. Paul street.
Don, Peter, storeman, Fournier lane, near Common street.
Don, William, marble cutter, 24 St. Urbain street.
Donahoo, Bernard, turner, 43 St. Lawrence street.
Donahoo, P., mason, Nazareth, near Wellington street.
Donnel, G., cabinetmaker, rear 24 Phillip street.
Donnolly, John, carpenter, Dalhousie, near Common street.
Donoughue, T. J., printer, 100 Bleury street.
Doody, John, butcher, St. George, near Lagauchetière street.
Doolan, J., shoemaker, Cemetery, near Bonaventure street.
Doolittle, M. J., Exchange CoffeeHouse, Exchange court, St. Paul street.
Doran, Wm., shoemaker, 109 St. Charles Borromée stréet.
Doran, William, grocer, 134 St. Joseph street.
Doray, B., carter, Rose, near Visitation street.
Doray, A., tavern, 70 and 74 Notre Dame street, house 35 Salaberry street.
D'Orsonnons, Dr., 67 St. Lewis street.
Dorion, A. A., advocate, 22 St. Vincent street, house St. Charles Borromée street.

Dorion, P. N., surveyor, 22 Craig street.
Dorion, A., carter, 143 Sanguinet street.
Dorion, U., tailor, 83 St. Constant street.
Dorval, Adam, public crier, St. Catherine, near German st.
Dorval, Joseph, carpenter, German, near Dumarais street.
Dorval, J. B., chorister, 45 St. Dominique street.
Dorval, G., joiner, Phillip, near Dorchester street.
Dorwin, C., exchange and money broker, 25 St. François Xavier street, house Dalhousie, near William street.
Dorwin, J. H., house 49 Bleury street.
Dorwin, M., house Longueuil lane.
Doucet, N. B., notary public, 49 Great St. James street.
Dougall, James, house at Mrs. Steele's, William street.
Dougall, George, tailor, 95 Craig street.
Dougall, Harrison & Co., general merchants, William, opposite Grey Nun street.
Dougall, Redpath & Co., general merchants, St. Joseph and Commissioners street.
Dougall, John, house Beaver Hall Terrace.
Dougall, C., shoemaker, St. Catherine, near St. Denis street.
Dougherty, W. grocer, William, near Colburn street.
Dougherty, John, chandler, Ann, near Wellington street.
Douglas, G., office at Isaac Buchanan & Co's.
Douglas, T., dry goods, 101 Notre Dame street.
Douglas, J., general merchant, 2 St. Sacrament street.
Douglas, D., clerk, Juré, near Bleury street.
Douglas, John, Inspector, 5 Dorchester, near Bleury street.
Douglas, William, carpenter, George, near William street.
Douglass, William, general merchant, 57 Commissioners, house 28 St. Monique street.
Douglass, Mrs., seminary, 74 St. Lawrence street.
Doutre, Francis, trader, St. Catherine, near St. Hubert st.
Dove, W., blacksmith, 13 St. Siméon street.
Dow, William, house 89 St. Joseph street.
Dow, Andrew, house 93 St. Joseph street.
Dow, William, & Co., brewers and distillers, 88 and 90 St. Joseph street.
Dow, Alexander, joiner, Brickfields, Griffintown,

Dow, Augustus, house George, near William street.
Dow, F., rope maker, Nazareth, near Gabriel street.
Dowd, M., town serjeant, 45 Campeau street.
Dowd, F., mason, 4 Hermine street.
Dowd, Thomas, grocer, 6 Hermine street.
Dowd, E., tavern and grocery, corner St. Catherine and Bleury streets.
Dowker, George, boarding house, 3 Little St. James street.
Downs, Mrs., upholstress, 52 Sanguinet street.
Downs, A., cabinetmaker, 52 Sanguinet street.
Downy, Denis, blacksmith, 18 Bleury street.
Dowson, Edward, clerk, Victoria Road, near St. Catherine street.
Doyle, John, gardener, 5 Hermine street.
Doyle, J., grocery and tavern, 112 Sanguinet street.
Doyle, M., shoemaker, Nazareth, near Gabriel street.
Doyle, M., shoemaker, 67½ St. Paul street.
Doyle, A., commission merchant, 2 St. Helen street.
Doyle, Thomas, dry goods, 32 St. Mary street.
Doyon, Edward, stonecutter, head of St. Dominique street.
Drake, Robert, builder, College, near Inspector street.
Dragon, Francis, hair dresser, 75 Sanguinet street.
Draper, Hon. W. H., attorney general, at W. Ryan's boarding house, opposite Champ de Mars.
Draycotte, C., dry goods, near St. Lawrence Market.
Drapeau, Claude, painter, off Montcalm street.
Drapeau, Charles, waterman, Durham, near St. Catherine street.
Dredge, T. C., stationer, 84 St. Charles Borromée street.
Drennan, Mrs., dress maker, 77 St. Charles Borromée st.
Drew, John, house 6 St. Bernard street.
Drew, William, carpenter, Ann, near William street.
Driscoll, Henry, Q. C., office 22 St. Jean Baptiste street, house Lagauchetière, near St. Denis street.
Drolet, P., shoemaker, German, near St. Catherine street.
Drolet, Charles, advocate, 59 St. Lewis street.
Drover, George, blacksmith, Dalhousie, near Common street.
Drum, John, gardener, 43 Voltigeur street.

Drumgoole, Patrick, tanner, corner William and Colborne streets.
Drummond, (L. T.,) and Monk (C.,) advocates, 31 St. Gabriel street.
Drummond, J., grocer, 56 St. Mary street.
Dryden, Mrs., milliner, 21 St. Urbain street.
Drysdale, J., house Lagauchetière, near Tolentin street.
Drysdale, Adam, carpenter, 21 Chenneville street.
Dubay, John B., carpenter, 34 Panet street.
Dubée, F., mason, St. Catherine, near St. Denis street.
Dubée, J., carpenter, rear of 167 St. Joseph street.
Dubeé, Joseph, stone cutter, 43 St. André street.
Dubeé, A., ship carpenter, Ann, near William street.
Dubeau, Alexander, joiner, 14 Adolphus street.
Dubeau, Joseph, waterman, Brock, near St. Catherine street.
Dubois, N., baker, 39 Bonaventure street.
Dubois, Joseph, carter, 14 Aqueduct street.
Dubois, André, tavern, 4 St. Charles street, New Market
Dubois, Mrs. John, house 29 St. André street.
Dubois, Louis, joiner, 40 Montcalm street.
Dubois, Joseph, house 25 St. Urbain street.
Dubois, Etienne, house 43 St. Antoine street.
Dubois, Joseph, carpenter, 62 Montcalm street.
Dubois, J. B., mason, St. André, near St. Catherine street.
Dubois, J. B., labourer, St. Catherine, near Sanguinet st.
Dubois, Joseph, shoemaker, Devienne, near St. Philip street.
Dubois, P., mason, St. Alexander, near St. Catherine street.
Dubois, P. A., clerk, 24 St. Vincent street.
Dubord, F., joiner, 31 St. André street.
Dubord, Thomas, pilot, Dumarais Lane, near St. Constant street.
Dubord, A., cigar maker, 112 St. Lawrence street.
Dubord, Louis, cooper, corner Sanguinet and Dorchester sts.
Dubrule & Ryan, dry goods, 20 McGill street.
Dubrule, J., joiner, 63 Bonaventure street.
Dubrule, H., carpenter, Visitation, near St. Catherine st.
Dubrule, Hygin, dry goods, and clothing, 220 St. Paul st.
Dubrule, H., baker, 100 St. Antoine street.

Dubrule, L., carpenter and joiner, head of Visitation street.
Dubuc, J. B., carpenter, 20 St. Denis street.
Dubuc, Casimir, tailor, 4 St. Charles Borromée street.
Duchaine, J. B., corner Sanguinet and St. Catherine streets.
Duchaine, P., joiner, Visitation, near St. Catherine street.
Duchaine, P., shoemaker, 132 St. Mary street.
Ducharme, P., saddler, 4 Panet street.
Ducharme, A., joiner, Durham, near St. Catherine street.
Duchenau, Joseph, joiner, Cemetery, near St. Antoine st.
Duclos, Francis, Eagle hotel, 20 M'Gill street.
Duclos, N., roofer, Panet, near Lagauchetière street.
Duclos, J., carpenter, Mignonne, near Visitation street.
Duclos, A., mason, St. Catherine, near St. Hubert street.
Duclos, Pierre, stonecutter, corner Montcalm and St. Catherine streets.
Duclos, H., joiner, 27 St. Philip street.
Duclos, F., mason, 10 Vallée street.
Ducoss, T., carpenter, Visitation, near Mignonne street.
Dudlow, Thomas, painter, 13 St. Lawrence street.
Dufau, J., cooper, Dumarais, near St. Constant street.
Dufau, L., joiner, Dorchester, near Mignonne street.
Dufau, Francis, cooper, corner Laugauchetière and Montcalm streets.
Duff, Miss Margaret, dress maker, 18 St. Joseph street.
Duffield George, cooper, 25 St. Geneviève street.
Duffill, —, cabinet maker, 1 Hanover Terrace, Bleury street.
Duffy, Mrs., laundress, St. Gabriel, near Craig street.
Duford, Joseph, carpenter, Amherst, near Dorchester street.
Dufort, Theophile, house 28 St. François Xavier street.
Dufort, F., butcher, German, above Mignonne street.
Dufresne, —, 69 St. Lewis street.
Dufresne, Wm., grocer, 38 St. Joseph street.
Dufresne, M., voyageur, 14 St. Charles Borromée street.
Dufresne, A., sawyer, Current St. Mary.
Dufresne, J., farmer, Current St. Mary.
Dufresne, P., house Current St. Mary.
Dufresne, P., carpenter, Current St. Mary.
Dufresne, A., corner St. Constant and St. Catherine streets.

Dufresne, P., grocer, 18 Sanguinet street.
Dufresne, Francis, lime burner, Current St. Mary.
Dufresne, J. B., cartmaker, Current St. Mary.
Dufresne, Luke, cooper, 44 St. Charles Borromée street.
Duggin, Patrick, grocery and tavern, Gabriel, corner George street.
Duhamel, B., farmer, 34 Visitation street.
Duhamel, Antoine, trader, 41 Visitation street.
Duhamel, Joseph, trader, Lagauchetière, near Wolfe street.
Duke, J., cabman, Lagauchetière, near Visitation street.
Dulrisack, F., joiner, head of Sanguinet street.
Dumaine, Edward, carter, 1 Campeau street.
Dumaine, C., grocer, 20 St. Mary street.
Dumas, A., carpenter, Brock, near St. Catherine street.
Dumas, J., tailor, 130 St. Mary street.
Dumas, N., advocate, 1 Bonsecours street.
Dumas, Louis, house corner Dorchester and St. Philip sts.
Duminie, Charles, gunsmith, 114 St. Mary street.
Duminie, Charles, blacksmith, 116 St. Mary street.
Dumond, L., stonecutter, Durham, near Dorchester street.
Dumond, M., trader, 24 St. Ignace street.
Dumond, Mrs. J., house 116 St. Mary street.
Dumont, J. B., stonecutter, 16 Salaberry street.
Dunbar, James, engineer, Wellington, near George street.
Dunbar, William, baker, Wolfe, near Dorchester street.
Dunbar, John, plasterer, William, near Colborne street.
Duncan, James, artist, 53 Champ de Mars street.
Duncan, George, carpenter, Shaw, near St. Mary street.
Duncan, R., cabinet maker, Dorchester, near Sanguinet st.
Duncan, Robert, 51 Campeau street.
Dunkin, C., assistant secretary, C. E., Provincial Secretary's Office.
Dunlop, J. & W., plasterers, Dorchester, near Bleury street.
Dunlop, R., shoemaker, corner Coté and Vitré streets.
Dunlop, Charles J., general merchant, St. Sacrament street, house St. Catherines.
Dunn, Michel, tailor, 53 St. George street.
Dunn, Peter, grocer, 186 Notre Dame street.

Dunn, Stephen, tailor, Vitré, near Chenneville street.
Dunn, George, engineer, Prince, near Wellington street.
Dunn, Peter, storeman, house 7 Woodyard street.
Dunn, John, labourer, Dalhousie, near William street.
Dunne, William, school, Nazareth, near William street.
Dunnet, J., tailor, 65 Sanguinet street.
Dunnet, J., dry goods, 136 Notre Dame street, house 83 Craig street.
Dunnet, G., dry goods, 88½ Notre Dame street, house Vitré, near St. Urbain street.
Dunscomb, J. W., general merchant, house and office 51 Great St. James street.
Dunwoodie, James, tavern, corner Water and Woodyard sts.
Duplessis, E., blacksmith, 127 St. Lawrence street.
Duplessis, Mrs., house 14 St. Jean Baptiste street.
Dupont, John, cooper, Bonaventure, near Mountain street.
Dupont, A., trader, Visitation, near St. Catherine street.
Dupont, J., carpenter, Montcalm, near Lagauchetière street.
Dupras, J., trader, Current St. Mary.
Dupras, L., joiner, off 159 Craig street.
Dupras, Antoine, joiner, Montcalm, near St. Catherine street.
Duprat, A., grocer, Hochelaga.
Duparez, Miss, house 7 Little St. James street.
Dupuis, P.J. beer driver, 21 Chabellois street.
Dupuis, A., jun., blacksmith, Desrivières, near St. Antoine street.
Dupuis, C., blacksmith, Desrivières, near St. Antoine street.
Dupuis, J., overseer corner Dorchester and Amherst streets.
Dupuis, Pierre, trader, Montcalm, near Dorchester street.
Dupuis, J. B., trader, corner Visitation and Mignonne streets.
Dupuis, Louis, labourer, 19 St. Ignace street.
Dupuis, François, woodyard, 40 Amherst street.
Dupuis J., baker, 118 St. Antoine street.
Dupuis, Augustin, blacksmith, 13 St. Antoine street.
Dupré, A. E., dry goods, 109½ Notre Dame street.
Dupré, Mrs., house 3 Bonsecours street.
Dupré, Mrs., house Dupré lane.
Duquet, François, leather, &c., Fabrique street.

Duquet, Joseph, trader, St. Mary, near Gain street.
Duquiez, C., joiner, St. Hubert street.
Durand, O., baker, Current St. Mary.
Durand, L , mason, off St. Catherine, near St. Denis street.
Durand, Michel, farmer, 74 St. Dominique street.
Durand, Joseph, baker, St. Urbain, near Dorchester street.
Durand, B., trader, Panet, near Lagauchetière street.
Durantel, A., carriage maker, 55 St. Joseph street.
Durantel, Victoire, smith, 145 St. Joseph street.
Durham, John, house 13 Tolentin street.
Durnford, Captain P., house 7 Mountain Terrace.
Durocher, P., blacksmith, 145 St Lawrence street.
Durocher, J., blacksmith, 171 St. Lawrence street.
Durocher, J., house head of St. Dominique street.
Durocher, M.,joiner, 32 St. Lawrence street.
Durocher, L., clerk, 60 St. Constant street.
Durocher, Thomas, tinsmith, 22 St. Lawrence street.
Durocher, Mrs. Julie, house Vitré, near St. Dominique st.
Durocher, Léon, trader, 132 St. Dominique street.
Durocher, Urbain, architect, St. Constant, near Dorchester street.
Durocher, Amable, cooper, Juré near Bleury street.
Durocher, Louis, house 14 Chabellois street.
Durocher, M., sailmaker, College, near Chabellois street.
Durocher, Mrs., house 95 St. Dominique street.
Durocher, H. P., house Durocher street.
Duval, Joseph, cart maker, corner Lagauchetière and Panet streets.
Duvare, A., joiner, 122 Sanguinet street.
Duvernay, Ludger, printer, 13 St. Vincent street.
Dussau, P., cart maker, 101 St. Joseph street.
Dwight, James A., watches and jewellery, 151 Notre Dame street, house Berthelot street.
Dwyer, Edward, carpenter, 56 St. Joseph street.
Dwyer, J., shoemaker, 56 St. Joseph street.
Dyde, John, inspector, house Radigonde street.
Dyde, S. W., lumber merchant, Nazareth, near William street.

EADIE, John, actuary of the Savings Bank, house head of St. Margaret street.
Eadie, J. M., clerk, 30 Little St. James street.
Eagan, P., grocery and tavern, Wellington, near Prince st.
Eager, D. W., house 96 St. Antoine street.
Eager, D. W., & Son, (W. L. Eager), provision inspectors, corner Common and Grey Nun street.
Eagle, Foundry, (Ward, Brush & Co.,) King, near Common street.
Eagle Fire Engine, 22 Great St. James street.
Ealie, Peter, cooper, 15 Campeau street.
Eardly, Morris, clerk of the Haymarket, house at the haymarket.
Easton, Robert, advocate 49 Little St. James street.
Easton, Miss, ladies' school, 10 Bonaventure street.
Eaton, Charles, baker, Wellington, near Queen street.
Eaton, Josiah, baker, Place d'Armes hill.
Edmonds, Mrs. boarding house, 57 St. Lewis street.
Edmonds, F., moulder, St. Antoine, near Craig street.
Edmonds,— bricklayer, Murray, near William street.
Edmonstone, Allan & Co, general merchants, corner St. François Xavier, and Fortification lane.
Edmonstone, W., house 66 Craig street.
Egan, A., storeman, off 163 Craig street.
Egar, William, & Co., tin and coppersmiths, 158 St. Paul st.
Elder, George, junr., Sherbrooke, near St. Denis street.
Elder, Adam, carpenter, 95 St. Constant street.
Elliot, James, coachmaker, 109 St. Charles Borromée street.
Elliott, James, carter, 101 St. Urbain street.
Elliott, John, boots and shoes, 138 St. Paul street.
Elliott, Andrew, carpenter, 5 St. Germain street.
Elliott, Robert, painter, Wellington, near Nazareth street.
Elliott, William, saddler, 17 St. Urbain street.
Elliott, Miss, dry goods, 140 Notre Dame street.
Elliott, D., grocer, 101 St. Lawrence street.
Elliot, J., ordnance store keeper, 3 Cornwall Terrace.
Ellis, George, commission agent, &c., Berthelet, near Bleury street.

Ellis, Thomas, shoemaker, 46 Amherst street.
Ellis, Thomas, carpenter, Wolfe, near St. Catherine street.
Emon, J., confectioner, St. Catherine, near Wolfe street.
Emon, J. H., butcher, Montcalm, near St. Catherine street.
Emon, M., painter, Visitation, near St. Catherine street.
Emon, Isidore, voyageur, St. Catherine, near St. Philip st.
Emon, Pierre, shoemaker, St. Catherine, near Montcalm st.
Emond, P., joiner, 45 St. André street.
Emond, B., mason, Brock, near St. Catherine street.
Ennis, John H., hair dresser, 23 M'Gill street, house St. Henry, near College street.
Ennis, Stephen, tavern, St. Charles street, New Market.
Erwood, —, 44 St. Denis street.
Erwood, S., painter, Vitré street.
Erskine, A., mason, Gabriel, near Dalhousie street.
Esdailes, Lilly, & Co., general merchants, 5 Lemoine street.
Esdaile, R., house Reay Wood, Coté St. Antoine.
Etherington, George, watchmaker, 62 St. Mary street.
Etier, L., farmer, head St. Lawrence street.
Etier, N., butcher, Montcalm, near St. Catherine street.
Etier, Charles, stone cutter, Mignonne, near St. Dominique street.
Etier, A., shoemaker, Brock, near Mignonne street.
Etier, B., joiner, 52 Visitation street.
Etier, H., shoemaker, 87 Bonaventure street.
Euard, John, saddler, 37 M'Gill street, house 12 St. Maurice street.
Euard, Frs., house 60 Sherbrooke street.
Evans, J. H., house Sherbrooke, near Bleury street.
Evans, Thomas, house Sherbroke, near Bleury street.
Evans, W. C., at Forsyth, Richardson & Co's.
Evans, T. A., at Forsyth, Richardson & Co's.
Evans, Thomas, printer, house 29 St. Gabriel street.
Evans, S., shoemaker, 36 M'Gill street.
Evans, Miss M., dressmaker, 11 St. Mary street.
Evans, William, shoemaker, 11 St. Mary street.
Evans, Major, R. A., corner Grant and St. Mary streets.
Evans, Samuel, farmer, 53 St. Dominique street.

Evans, E. & Co., tailors and clothiers, 11 McGill street.
Evans, —, tide waiter, 50 Wolfe street.
Evans, William, shoemaker, Hermine, near Lagauchetière street.
Eveleigh, Mrs., tavern, Hochelega.
Everett, Robert, brickmaker, Ann, near Wellington street.
Everett, M., joiner, 48 Wolfe street.
Everett, Thomas, shoemaker, 71 Sanguinet street.
Eversage, Thomas, cabinet maker, St. Constant, near Mignonne street.
Ewan, William, merchant tailor, 1 St. Joseph street, house 6 St. Urbain street.
Ewan, William, senior, house 6 St. Urbain street.
Ewing, Alexander, house 127 Sherbrooke street.
Eyre, J. B., agent for Greaves & Son, 191 St. Paul street.
FABRE, E. R. & Co., French books and stationery, 3 St. Vincent street, house 2 St. Lawrence street.
Fabre, Joseph, cooper, corner Dumarais and St. Constant sts.
Fabrique Office of the French Church, St. Joseph, near St. Paul street.
Fackner, W., carpenter, off St. Catherine, near Wolfe st.
Fackner, Edward, carpenter, 37 Wolfe street.
Fahey, Mrs. grocer, 38 St. Ignace street.
Faith, James, labourer, 146 St. Joseph street.
Falkner, H., plasterer, 47 Bleury street.
Fallardeau, E., boatman, 26 Mountain street.
Fallardeau, Amable, carter, 98 St. Joseph street.
Falstreau, F., music teacher, Dorchester, near St. Philip st.
Falstreau, Joseph, shoemaker, 23 St. Simeon street.
Falstreau, H., tavern, St. Charles street, New Market.
Farley, Edward, storeman, 52 St. Maurice street.
Farmer, William, brassfounder, Dorchester, near St. George street.
Farmer, Patrick, labourer, McCord street.
Farnden, Mrs., house 4 St. Edward street.
Faron, Léon, tailor, Dupré lane, near College street.
Faron, Antoine, tailor, 10 Mountain street.
Farquhar, P. W., hotel, 49 Notre Dame street.

Farquhar, William, wine merchant, 109 Notre Dame street, house St. Dominique, near Craig street.
Farrell, Patrick, carter, 32 Campeau street.
Farrell, D., carter, Wellington, near Dalhousie street.
Farrell, Patrick, boarding house, King, near Common street.
Farrell, James, trader, corner Panet and St. Catherine street.
Farrell, James, miller, 1 Gain street.
Farrell, Mrs., boarding house, 4 Chenneville street.
Farrell, D., grocer, Nazareth, near Gabriel street.
Farrell, Patrick, millstone worker, Nazareth, near Wellington street.
Farrell, T., pedlar, Durham, near Lagauchetière street.
Farr, Edward, house 98 St. Mary street.
Farr, William, piano forte maker, 43 St. Elizabeth street.
Farté, Peter, tanner, 65 St. Lawrence street.
Fauché, O., shoemaker, St. Antoine, near Craig street.
Fauché, N., wheelwright, 6 St. Antoine street.
Favreau, O., dry goods, 94 St. Paul street.
Favreau, E., dry goods, 110 St. Paul street.
Fax, George, merchant tailor, 230 St. Paul street.
Fax, D., tailor, 7 Recollet street.
Fax, Simon, tailor, Alexander, near Craig street.
Fearon, John, grocer, corner Hermine and Juré streets.
Featherston, John, boots and shoes, 122½ Notre Dame street, house 97 Craig street.
Featherston, E., carpenter, 14 Inspector street.
Fée, Alexander, oil maker, City Councillors, near Berthelet st.
Feeny, Andrew, dry goods, 170 Notre Dame street.
Feeny, James, tavern, 98 St. Joseph street.
Felkin, J., carpenter, corner Alexander and Juré streets.
Fellers, E., (Fellers' Hotel), 231 St. Paul street.
Fenwick, Thomas, advocate, 2 Little St. James street.
Fenwick, Mrs., house 27 Little St. James street.
Fenwick, Miss, ladies' school, 27 Little St. James street.
Fenwick, John, upholsterer, Vitré, near Coté street.
Fenwick, Theodore, dry goods, 113 St. Paul street.
Ferguson, K., joiner, Victoria road.
Ferguson, Alexander, house 5 Bonaventure street.

Ferguson, A. & D., coopers, 6 St. Peter street.
Ferguson, John, blacksmith, Wellington, near Nazareth st.
Fergusson, Archibald, house head of Margaret street.
Ferguson, Miss Barbara, dressmaker, Lagauchetière, near St. Lawrence street.
Ferguson, William, storeman, Wellington, near Nazareth street.
Ferguson, Mrs., house 10 St. George street, in rear.
Ferguson, William, saddler, 46 Chenneville street.
Ferguson, Donald, gardener, 5 St. George street.
Ferguson, Frederick, house 15 St. Edward street.
Fermatier, Joseph, shoemaker, Panet, near Rose street.
Ferns, J., grocer, 58 St. Joseph street.
Ferns, Edward, grocer, 48 St. Dominique street.
Ferns, John, gardener, 213 St. Joseph street.
Ferns, James, oil maker, 215 St. Joseph street.
Ferrie, Adam, general merchant, office at Watson & Ewing's, St. Sacrament street, house Beaver Hall square.
Ferrier, James, Mayor of Montreal, house 14 Alexander street.
Ferrier, George D. and James, (of Bryson & Ferriers,) 181½ St. Paul street, house 14 St. Alexander street.
Ferres, J. M., Herald Office, St. Gabriel street.
Feuillette, P., gardener, off St. Margaret, near St. Antoine street.
Fieldhouse, William, stone cutter, Queen, near William st.
Filder, W., house 111 St. Mary street.
Filiatreault, O., house German, near Mignonne street.
Filiatreault, Z., house 21 Champ de Mars street.
Filiatreault, P., waiter, 37 St. Elizabeth street.
Filiatreault, Léon, carter, head of Brock street.
Filiatreault, —, joiner, Wolfe, near St. Catherine street.
Filieau, Miss, dressmaker, 11 St. Antoine street.
Finchley, Whipple & Masson, forwarders, Wellington street, near the Canal.
Finchley, T. S., forwarder, Lachine road, near the canal.
Finlan, Mrs., laundress, 45 Tolentin street.
Finlay, Robert, labourer, 66 Bonaventure street.

Finlay, James, Bank clerk, house 55 Alexander street.
Finlay, John, mason, 36 St. George street.
Finlay, J., blacksmith, Hochelega.
Finlay, John, cabinet maker, Wellington, near Nazareth st.
Finley, Frederick, barrack serjeant, 25 Champ de Mars st.
Finley, John, foundryman, 53 Panet street.
Finn, P., shoemaker, Vitré, near St. Lawrence street.
Finn, C., waiter, Dalhousie, near Gabriel street.
Fisher, John, commission merchant, Auldjo's buildings, St. Paul street, house Cote St. Antoine.
Fisher, Daniel, auctioneer, St. Joseph, near St. Paul street, house St. Alexander street.
Fisher, Arthur, M. D., 8 Bonaventure street.
Fisher (D.,) and Smith (James,) advocates, 25 St. James Place, Little St. James street.
Fisher, Duncan, Q. C., house 76 Sherbrooke street.
Fisher, J. C. butcher, 70 St. Mary street.
Fisher, John, labourer, Roy lane, near St. Joseph street.
Fisher, Alexander, house Bleury, near Lagauchetière street.
Fisk, Rev. Joel, house Queen, near Wellington street.
Fisset, J., tinsmith, 13 St. Paul street.
Fitts, Clark, biscuit and cracker baker, 21 and 27 St. Joseph street.
Fitts, A., baker, 19 St. Joseph street.
Fitzell, John, shoemaker, Hermine, near Juré street.
Fitzgerald, George, boarding house, 26 St. Maurice street.
Fitzpatrick, James, confectioner, 8½ St. François Xavier st.
Fitzpatrick, Luke, grocer, 95 St. Mary street.
Fitzpatrick, John, groceries and wines, 217 St. Paul street.
Fitzsimmons, James, tanner, 47 Bonaventure street.
Flams, Felix, trader, German, above Mignonne street.
Flanagan, P., shoemaker, 20 St. Maurice street.
Flanagan, J., cabinet maker, Dorchester, near St. Urbain street.
Flanagan, T., miller, Gabriel, near George street.
Fleck, Alexander, blacksmith, College, near St. Henry st.
Fleet, W. H., advocate, Parthenais square.
Fleming, James, stonecutter, Colborne, near Wellington st.

Fleming, James, merchant tailor, 160 Notre Dame street.
Fleming, James, 114 St. Antoine street.
Fleming, James, house 93 St. Antoine street.
Flerant, Francis, carter, 37 Wolfe street.
Fletcher, John, milkman, 130 Bleury street.
Fletcher, John, biscuit baker and confectioner, 9 St. Lawrence street.
Fletcher, Miss, milliner, 9 St. Lawrence street.
Fletcher, Alexander, Custom House clerk, 17 Tolentin st.
Fletcher, W. E., plasterer, St. Mary street, near the gaol.
Fleury, M., storeman, Nazareth, near Gabriel street.
Flight, William & Co., Varennes Springs depot, 22 Great St. James street.
Flinton, Thomas, house 19 St. Urbain street.
Flynn, John, plasterer, George, near Gabriel street.
Flynn, John, carpenter, Queen, near Common street.
Flynn, P., labourer, Dalhousie, near William street.
Flynn, Thomas, 16 St. George street.
Flynn, Patrick, pedlar, St. Catherine, near Visitation street.
Flynn, James, root beer, corner Chenneville and Craig sts.
Flood, Thomas, labourer, 32 St. Ignace street.
Fogarty, Patrick, shoemaker, Dorchester, near St. Elizaeeth street.
Fogarty, J., currier, Edward lane, near Bonaventure street.
Fokes, J., shoemaker, 50 St. Ignace street.
Foley, Thomas, plasterer, Lagauchetière, near Bleury street.
Foley, T., shoemaker, William, near Prince street.
Follenus, John, professor of music, 5 Coté street.
Folough, M., joiner, rear of 87 Sanguinet street.
Fontaine, X., carter, Brock, near Dorchester street.
Fontaine, François, grocery and tavern, Capital street.
Footner, William, architect, 111 Craig street.
Footner, William, commission merchant, 2 St. Jean Baptiste street, house near St. Lawrence tollgate.
Forbes, William, house Cornwall Terrace.
Forbes, John, carpenter, Nazareth, near Gabriel street.
Forbes, Miss, dressmaker, 36 St. Margaret street.
Forbes, Mrs., tailoress, 93 St. Urbain street.

Fordon, J., farmer, Current St. Mary.
Ford, Mrs., Lagauchetière, near St. Ignace street.
Ford, James, grocer, 157 Craig street.
Forrest, J., B., government clerk, Victoria road.
Forrestal, James, painter, 27 St. Charles Borromée street.
Forrester, Robert, clerk, 171 St. Lawrence street.
Forster, Francis, butcher, 45 Mountain street.
Forsyth, Richardson & Co., (John B. Forsyth, Wm. Forsyth, T. B. Anderson and Wm. Walker,) general merchants, 12, 14, 16 and 18 St. Gabriel street.
Forsyth, John B., house 52 Notre Dame street.
Forsyth, Thomas, house 16 St. Joseph street.
Forté, Pierre, leather, &c., Fabrique street.
Fortier, Levi, tailor, 37 Commissioners street.
Fortier, Miss, house 14 Bleury street.
Fortier, L. R., house 27 Sanguinet street.
Fortier, F., advocate, 7 Amherst street.
Fortin, P., wheelwright, 116 Bleury street.
Fortin, B., carter, St. Catherine, near St. Simeon street.
Fortin, F., joiner, Bonaventure, near Mountain street.
Fortin, Thomas, trader, Baré, near St. Joseph street.
Forster, S. & Co., wholesale dry goods and silks, 187 St. Paul street.
Foster, James, wines and groceries, 136 Notre Dame street, house 137 Notre Dame street.
Foster, Mrs., boarding house, 33 St. Maurice street.
Fouché, Olivier, blacksmith, entrance of St. Antoine street.
Fournier, Joseph, stone cutter, Vallée, near Philip street.
Fournier, François, stone cutter, Vallée, near Philip street.
Fournier, Nicholas, stone cutter, Vallée, near Philip street.
Fournier, William, stone cutter, corner St. Simeon and Vallée street.
Fournier, Mrs., boarding house, 37 St. Dominique street.
Fournier, Mrs. Margaret, house 60 St. Joseph street.
Fournier, Edward, bookkeeper at J. D. Bernard's, house 108 St. Lawrence street.
Fournier, Mrs., house Vallée, near St. Philip street.
Fournier, Leon, merchant, 68 St. Urbain street.

Fournier, J. S., 48 St. Joseph street.
Fournier, E., cooper, 70 St. Elizabeth street.
Fouquier, Joseph, currier, St. Lawrence, near Bandon street.
Fowler, Henry, house 16 St. Urbain street.
Fox, Joseph, commissariat, 78 St. Charles Borromée street.
Fox, James, commission and hardware merchant, 10 St. Sacrament street, house Cote St. Antoine.
Fox, John, overseer, St. Catherine, near Bleury street.
Fox, John, gardener, 193 St. Joseph street.
Fox, Charles James, comb maker, St. Joseph, near Canal basin,
Foy, M., plasterer, McCord, near William street.
Foy, Patrick, tavern, 10 Sanguinet street.
Franchère, J. B., watchmaker and jeweller, 156 St. Paul st.
Franchère, D., grocer, corner Brock and Mignonne streets.
Francis, B. & Co., hardware, 213 St. Paul street.
Francis, Frederick, labourer, Ann, near Wellington street.
Francis, John, cook, 96 St. Constant street.
Francis, Thomas, cooper, Gabriel, near George street.
Francis, William, blacksmith, Lagauchetière, near Radigonde street.
Franklin, Edward, bricklayer, 9 German street.
Franklin, L., foundryman, Nazareth, near William street.
Fraser & M'Kenzie, wholesale dry goods, 3 Nun's buildings, St. Joseph street.
Fraser, Joseph, furniture warehouse, 25 Great St. James street, house 22 St. Joseph street.
Fraser, Wm., M. D., 49 Great St. James street.
Fraser, Mrs. William, house 165 St. Lawrence street.
Fraser, F., shoemaker, Fabrique street, house Lagauchetière, near Wolfe street.
Frazer, J. R., dry goods, 137½ Notre Dame street.
Frazer, Thomas R., painter, 105 Craig street.
Fraser, J , house 77 St. Antoine street.
Frapier, L., carter, St. Philip, near St. Joseph street.
Free Church of Scotland, head of Coté street.
Fréchette, A., grocer, 17 Bonaventure street.
Fréchette, John, carpenter, 113 St. Charles Borromée street.

Fréchette, Olivier, carpenter, Bonaventure, near Inspector street, house entrance of St. Antoine street.
Fredette, William, wheelwright, entrance of St. Antoine st.
Freeborough, Edward, painter, 100 St. Lawrence street.
French, Mrs., Lagauchetière, near Radigonde street.
Frene, Francis, gardener, Guy street.
Frenière, J., steamboat captain, house 69 Water street.
Frenière, F. D., painter, &c., St. Antoine, near Bonaventure street.
Frenière, F. X., painter, 46 Bleury street.
Friedlander, L., jeweller, Fabrique street.
Frolin, Pierre, police, 29 Panet street.
Froste, R., & Co., general merchants, 3 St. Sacrament st.
Froste, N. S., house City Councillors' street, Côte à Baron.
Frothingham, (J.,) and Workman, (Wm.,) wholesale and retail hardware, 165 St. Paul street.
Frothingham, J., house Piedmont foot of the Mountain.
Fuller, Mrs. L., boarding house, 21 Great St. James street.
Fuller, Joseph, baker, 68 Sanguinet street.
Fullum, Xavier, grocer, St. Mary street, below the the Jail.
Fullum, Mrs., house St. Mary, near St. Helen street.
Fullum, William, lime burner, St. Mary, near St. Helen st.
Fullum, John, sen., lime burner, St. Mary, near St. Helen street.
Fullum, John, jun., lime burner, St. Mary, near St. Helen street.
Fullum, George, butcher, 42 Montcalm street.
Fullum, James, racket court, corner Bleury and Craig streets.
Furmston, C. & B., hotel 32 Little St. James street.
Furniss, Albert, office, Gas Works, Place d'Armes, house 19 Notre Dame street.
Furta, Thomas, butcher, 158 St. Joseph street.
GABLER, J. F., tavern, corner St. Constant and St. Catherine streets.
Gagné, Mrs. C., house corner Lagauchetière and Visitation streets.
Gagné, Michel, plasterer, St. Catherine, near St Hubert street.

Gagnon, Pierre, barber, 62 St. Lawrence street.
Gagnon, Joseph, carter, Brock, near St. Catherine street.
Gagnon, P., cooper, 52 St. Maurice street.
Gagnon, Auguste, joiner, Wolfe, near St. Catherine street.
Gagnon, Mrs. John, 46 Montcalm street.
Gagnon, Joseph, blacksmith, St. Catherine, near St. Denis st.
Gagnon, Narcisse, carpenter, Dorchester, near St. Philip st.
Gagnon, J. A., house 22 Sanguinet street.
Gagnon, J. B., carpenter, St. Constant, near Mignonne st.
Gagnon, P., carpenter, 83 St. Dominique street.
Gagnon, L., stone cutter, Mignonne, near St. Dominique st.
Gagnon, Mrs. Edward, house German, near Mignonne street.
Gagnon, Joseph, stone cutter, 161 St. Joseph street.
Gainer, John, tavern, Port street.
Gainette, C., stone cutter, Visitation, near St. Catherine st.
Galarneau, Francis, painter, Brock, near Mignonne street.
Galarneau, (P. M.) and Roy (C. D.,) wholesale and retail dry goods, 138 Notre Dame street.
Galbell, John, shoemaker, Busby lane, near Craig street.
Galbraith, John, smith, 57 Bleury street.
Galbraith, Thomas, clerk, 58 Bonaventure street.
Gale, Hon. Judge, house west end of St. Antoine street.
Gale, G., shoemaker, 41 St. Elizabeth street.
Gale, G., currier, German, near Mignonne street.
Galey, J., shoemaker, 233 St. Joseph street.
Gall, A., cabinetmaker, St. Urbain, near Vitré street.
Gall, Charles, painter, 81 St. Urbain street.
Gall, J. M., painter, 85 St. Urbain street.
Gall, P., house 13 St. Germain street.
Gallagher, C., merchant tailor, corner Commissioners and M'Gill street.
Gallagher, James, shoemaker, Nazareth, near Wellington street.
Gallagher, Francis, grocer, Wellington, near Dalhousie street.
Gallagher, John, grocer, 128 St. Joseph street.
Gally, Andrew, frame maker, 59 Visitation street.
Galt, Andrew, tanner, 51 Bonaventure street.
Galt, Mrs. W., house 129 Bleury street.

Galt, Mrs., house, 47 St. George street.
Gamache, M., tailor, corner Dorchester and St. George streets.
Gamble, William, painter, Lagauchetière, near Bleury street.
Gamble, Joseph, labourer, Busby lane, near Craig street.
Gamelin, G., joiner, 91 St. Urbain street.
Gammond, R., brushmaker, 10 St. George street.
Ganse, L., joiner, Dalhousie, near William street.
Gardiner, J., teacher, 16 Gain street.
Gardiner, Robert, patternmaker, Dalhousie, near Wellington street.
Gardipy, E., blacksmith, 133 St. Joseph street.
Gareau, P., dry goods, 122 Notre Dame street.
Gareau, Edward, joiner, off Mountain street.
Gareau, André, house 7 Cemetery street.
Gareau, X., saddler, 11 Cemetery street.
Garfoot, J., confectioner, 19 Coté street.
Garie, Dominique, grocer, Visitation, near Mignonne street.
Gariepy, J., dry goods and clothing, 165½ St. Paul street.
Gariepy & Snyder, dry goods, 128 Notre Dame streeet.
Garish, William, house Lagauchetière, near Campeau street.
Garity, M., gardener, Durham, near Dorchester street.
Garity, John, cabman, off Campeau street.
Garland, N., storeman, Queen, near William street.
Garnière, L., clockmaker, 17 Sanguinet street.
Garneau, J., roofer, 10 Panet street.
Garnet, P., professor French language, Lagauchetière, near St. Catherine street.
Garrard, T., grocer, Panet, corner Dorchester street.
Garratt, James, goldbeater and jeweller, 37½ M'Gill street.
Garseau, Oliver, joiner, 96 St. Dominique street.
Garseau, Mrs., house 34 Sanguinet street.
Garseau, F., tinsmith, McCord, near St. Joseph street.
Garside, H., policeman, 8 Voltigeurs street.
Garth, George, plumber and brazier, 50 Craig street.
Garvan, James, foreman, 23 Coté street.
Gaseau, J., mason, Gabriel, near Prince street.
Gates, Edmund, chair factory, 182 Notre Dame street.
Gault, M. H., grocer, corner Wellington and Prince street.

Gauneau, H., tavern, 137 St. Joseph street.
Gauthier, A., notary public, St. Catherine, near German st.
Gauthier & Frere, grocers, 72 St. Paul street.
Gauthier & Ouimet, carriage makers, 82 St. Constant st.
Gauthier, L., carriage maker, German, near St. Catherine street.
Gauthier, Antoine, joiner, German, near St. Catherine street.
Gauthier, A., shoemaker, Hubert, near St. Catherine street.
Gauthier, P., carter, German, above Mignonne street.
Gauthier, Mrs., grocery, corner Dorchester and St. Constant street.
Gauthier, J. B., joiner, Lagauchetière street, near Victoria road.
Gauthier, Charles, mason, near Mignonne street.
Gauthier, Pierre, carter, Brock, near Mignonne street.
Gauthier, Léon, shoemaker, corner Dorchester and St. Elizabeth streets.
Gauthier, E., joiner, St. Catherine, near Sanguinet street.
Gauthier, F., mason, Brock, near Mignonne street.
Gauthier, Louis, joiner, St. Phillip, near Mountain street.
Gauthier, Benjamin, stonecutter, 15 Vallée street.
Gauthier, Charles, shoemaker, 74 Sanguinet street.
Gauthier, F. X., joiner, off St. Catherine, near St. Hubert street.
Gauthier, Mrs., house Dorchester, near St. Constant street.
Gavin, Michael, joiner, 9 St. Mary street.
Gavin, Mrs., boarding house, Port street.
Gavin, Thomas, tavern, 41 St. Paul street.
Gaw, Mrs., milliner, Dalhouse near Wellington street.
Geddes, Charles, general merchant, 201 St. Paul street, house 86 Sherbrooke street.
Geddes, Mrs. E., house St. Charles Borromée, near St. Catherine street.
Gemmill, William, merchant tailor, Place d'Armes.
Gemmill, Alexander, missionary, Vitré, near St. Urbain st.
Gemmill, John, joiner, 13 St. George street.
Gemmill, Richard, brush maker, 10 St. George street.

Genand, Mrs., boarding house, St. Catherine, near St. Constant street.
Genot, F. C., clerk, 38 Bonaventure street.
Geen, R., carpenter, 51 Chenneville street.
George, John, tinsmith, 187 Notre Dame street.
Gerard, N., house, 32 St. Maurice street.
Gerrard, Samuel, house, 4 St. Gabriel street.
Gerrard, Richard, corner St. Gabriel and St. Thesèse streets, house 4 St. Gabriel street.
Germain, M. A., dry goods, 100 St. Paul street.
Geroux, J., carter, 9 St. Geneviève street.
Geroux, J., joiner, 14 St. Charles Borromée street
Gervais, J., carpenter, Victoria road.
Gervais, N., mason, Durham, near Dorchester street.
Gervais, E., carpenter, Mignonne, near Panet street.
Gervais, Julien, house 41 St. Dominique street.
Gervais, Mrs., house 44 St. Dominique street.
Gettes, William, wholesale and retail hatter and furrier, 117 and 119 St. Paul street.
Giard, Thomas, shoemaker, Mignonne, near St. Constant st.
Giard, A., advocate, 5 St. Vincent street, house 51 Sanguinet street.
Giard, André, smith, 121 St. Joseph street.
Gibeault, N., mason, Dumarais, near German street.
Gibeault, L., stone cutter, 154 St. Joseph street
Gibeault, Vital, builder, Lagauchetière, near St. Constant st.
Gibb, J. D., house St. Antoine Place.
Gibb, J. J., house 3 Bonaventure street, near Hay Market square,
Gibb, B. and Co., merchant tailors, 163 Notre Dame street.
Gibb & Easton, notaries public, 9 Little St. James street.
Gibb, Mrs. T., house corner St. Edward and St. Alexander streets.
Gibb, George D., corner St. Edward and St. Alexander sts.
Gibbs, Mrs., straw bonnets, 115 St. Constant street.
Gibbon, William, contractor, Gabriel, opposite George street.
Gibson, John, (of Lovell & Gibson,) house 5 St. Nicholas st.
Gibson, John, dry goods, 154 Notre Dame street.

Gibson, George, tavern, St. Denis street, near Viger Market.
Gibson, S., cabinet maker, Dalhousie, near Wellington st.
Gibson, Solomon, saddler, 26 St. Lawrence street.
Gibson, T. A., teacher at High School, house 40 St. Denis street.
Gigon, U., dry goods, 83 St. Paul street.
Giglet, J., tailor, 164 Notre Dame street, house 20 Sanguinet street.
Guigière, T., shoemaker, Mignonne, near St. Constant street.
Gilbault, Francis, blacksmith, Mignonne, near St. Charles Borromée street.
Gilbert, J., clerk, Ann, near William street.
Gilbert, H. and J. M., Hochelaga.
Gill, James, carpenter, in rear 58 St. Charles Borromée st.
Gillan, John, cabinetmaker, 181 Notre Dame street, house Vitré, near Chenneville street.
Gillan, Hugh, dry goods, 156 St. Paul street.
Gillan, James, shoemaker, 93 St. Mary street.
Gillas, P., joiner, 36 Margaret street.
Gillas, Francis, grocer, corner Wellington and Colborne sts.
Gillese, John, printer, 38 Margaret street.
Gillespie, Moffatt & Co., general merchants, 134 St. Paul st.
Gillespie, James, tinsmith, Craig, near St. Charles Borromée street.
Gillespie, Peter, dry goods, 141 Notre Dame street.
Gilmour, James, & Co. (Allan Gilmour), general merchants, 9 St. Sacrament street.
Gilmour, James, house 4 Hanover Terrace, Bleury street.
Gilmour, A., house Hanover Terrace, Bleury street.
Gilvery, J., registry office for servants, 159 Craig street.
Giltner, P., cooper, Lagauchetière, near Brock street.
Giraldi, S., hotel, Fabrique street.
Girard, J., joiner, St. Catherine, near St. Constant street.
Girard, F., joiner, St. Constant, near Mignonne street.
Girard, Charles, joiner, corner St. Denis and Mignonne st.
Girard, J. B., trader, 114 Bleury street.
Girard, Mrs. J. B., house 34 St. Maurice street.
Girard, Louis, house 32 Amherst street.

Girdwood, Rev. J., Baptist, 61 Mountain street.
Giroux, Louis, carter, head of Brock street.
Giroux, J. B., policeman, 14 St. Lawrence street.
Giroux, X., carpenter, off 16 Mountain street.
Giroux, J. R., boarding house, 30 St. Gabriel street.
Giroux, Theodore, shoemaker, St. Catherine, near St. Charles Borromée street.
Giroux, Eli, mason, 66 St. Denis street.
Giroux, Joseph, tinsmith, 3 Aqueduct street.
Glackmeyer, Frederick, clerk, Radegonde, near Craig street.
Glackmeyer, Edward, clerk, Place d'Armes,
Gladstone, William, blacksmith, Wellington, near Prince st.
Glass, Miss, teacher, house 99 Craig street.
Glass, Alfred, printer, 26 Bonaventure street.
Glass, John, house Cote St. Antoine.
Glassford, J., house corner College street and Dupré lane.
Glen, D., painter, Amherst, near Lagauchetière street.
Glen, Crawford, plumber, 7 St. Peter street, house 10 Bleury street.
Glen, David, joiner, 6 St. Germain street.
Gleeson, James, storeman, Dalhousie, near William street.
Gleeson, James, tailor, Wellington, near Nazareth street.
Gleeson, John, tailor, St. Maurice street, near Dupré lane.
Glennon, (J.) & Bramley (C. C.), wholesale china and glass, 148 St. Paul street.
Glennon, John, house 19 Sherbrooke street.
Globensky, N., trader, 26 Adolphus street.
Globensky, L., grocer, 17 Fabrique street, house 5 Craig st.
Goad, George, mason, 58 Amherst street.
Godard, E., shoemaker, St. Catherine, near Sanguinet street.
Godard, Mrs., house 1 St. Lewis street.
Godaird, Alexander, shoemaker, corner St. Catherine and Philip streets.
Godaird, Isidore, Baré street.
Godare, Urbain, labourer, 17 Visitation street.
Godet, Mrs., house St. Mary, near Fullum street.
Godfroi, L., tailor, St. Catherine, near St. Denis street.
Godfrey, R. T., M. D., druggist, 21 St. Mary street.

Godrie, John, house Sanguinet, near Mignonne street.
Godin, T., joiner, St. Catherine, near Brock street.
Godin, J., bailiff, Lagauchetière, near Wolfe street.
Godor, L., carter, in rear Lagauchetière, near Amherst street.
Godain, Miss, teacher, 63 Bonaventure street.
Goedike, Fred., clerk, Lagauchetière, near St. Ignace street.
Goldthorp, Joseph, moulder, George, near Wellington street.
Goodall, James S., plasterer, St. George, near Dorchester st.
Goodenough, R. A., house 6 St. Helen street.
Goodwillie, R., house Grey Nun, near Common street.
Goodwillie, James, joiner, Prince, near Wellington street.
Goodwin, Thomas, groceries and wines, 98 St. Lawrence st.
Goodwin, Thomas, carpenter, Vitré, near St. Urbain street.
Gordon, J. & T., general merchants, Port street.
Gordon, Mrs. M., 55 Mountain street.
Gordon, Robert, hair dresser, opposite St. Ann's market.
Gordon, Thomas, clerk, 92 St. Mary street.
Gordon, Mrs., tavern, 99 Water street.
Gordon, John, house Coté, near Craig street.
Gordon, John, smith, Brickfields, Griffintown,
Gore, Colonel Charles, D. Q. M. G., house 4 St. Antoine Place.
Gore, George, house Anderson, near Juré street.
Gorman, William, plasterer, William, near Colborne street.
Gorrie, Daniel, brewery, 21 St. Mary street.
Goss, Louis, joiner, Dalhousie, near William street.
Gosselin, G. N., newspaper agent and collector of accounts, 96 St. Urbain street.
Gosselin, Mrs., boarding house, corner Recollet and St. Helen streets.
Gosselin, Pierre, barber, 88 St. Denis street.
Gosselin, P., tavern, 34 Commissioners street.
Gosselin, Félix, gunsmith, 46 Bleury street.
Gossip, Arthur, blacksmith, Roy lane, near St. Joseph street.
Gossip, George, black and white smith, Ann, near Wellington street.
Goucheau, J. B., house 91 St. Urbain street.
Goudreau, Francis, saddler, 183 St. Joseph street.

Goudreau, A., carter, 2 Aqueduct street.
Goudie, James, miller, Dalhousie, near Wellington street.
Gouge, J., painter, 99 St. Dominique street.
Gougon, A, saddler, 9 Margaret street.
Goujon, P., brickmaker, Cadieux Village.
Goujon, Louis, house 130 St. Mary street.
Goujon, X., joiner, Philip, near St. Joseph street.
Goujon, A., house 130 St. Joseph street.
Goujon, F. X., farmer, 132 St. Joseph street.
Goulet, Benjamin, roofer, Visitation, near St. Catherine st.
Goulet, Léon, dry goods, 172 St. Paul street, house 3 Chenneville street.
Goulet, Joseph, smith, 75 St. Mary street.
Goulet, N., smith, 15 Wolfe street.
Goulette, Philip, baker, 21 Wolfe street.
Gouvreau, J., butcher, rear St. Charles Borromée, near Mignonne street.
Gouvreau, Toussaint, stonecutter, 81 St. Elizabeth street.
Gouvreau, Jean, sawyer, St. Catherine, near St. Denis st.
Gouvreau, F., bailiff, 31 St. Gabriel street.
Gouvreau, Joseph, carter, Devienne street.
Gouvreau, Joseph, senior, joiner, Devienne street.
Gould, C. C. P., hotel, College, near M'Gill street.
Gowans, J. cabinetmaker, 14 St. Genevieve street.
Goyet, Widow, Parthenais, near St. Mary street.
Goyet, J. B., carpenter, Panet, near Lagauchetière street.
Goyet, V., carter, head of Brock street.
Goyet, Henry, mason, 27 Panet street.
Goyet, B., carter, 31 Visitation street.
Goyet, Antoine, butcher, 58 Montcalm street.
Goyet, Antoine, mason, 49 Visitation street.
Goyet, T., carriage maker, 108 St. Mary street.
Goyet, S. M., cooper, 12 Panet street.
Goyet, G., carriage maker, 93 St. Mary street.
Grace, Edward, shoemaker, 29 St. Charles Borromée street.
Grady, James, carriage painter, St. Alexander, near Craig street.
Grafton, J., shoemaker, Colburn, near William street.

Grafton, William, commercial school, 43 St. Joseph street.
Graham, R., stationery and blank book manufactory, 31 St. François Xavier street, house Lagauchetière, near Bleury street.
Graham, William, boot and shoemaker, 105 Notre Dame st.
Graham, Mrs. A., dry goods, 12 St. Antoine street.
Graham, Mark, junr., cabinetmaker, Dorchester, near Sanguinet street.
Graham, Mark, bricklayer, 103 St. Lawrence street.
Graham, G., carter, 22 Salaberry street.
Graham, John, off Monique, near St. Antoine street.
Grames, Mrs., seamstress, off Wolfe street.
Grandbois, Joseph, grocer, corner Mignonne and Sanguinet street.
Grant, D., Mile End Tavern.
Grant, G,, Toll Gate, Victoria road.
Grant, J. L., auctioneer, St. Catherine, corner St. Constant street.
Grant, John, Grant's Hotel, St. Henry, near St. Maurice
Grant, Charles, bootmaker, Dorchester, near St. Phillip st.
Grant, A. H., teacher, head Victoria road.
Grant, Mary Ann, washing, 98 St. Constant street.
Grant, Duncan, house 33 St. Maurice street.
Grant, John, foundryman, Lagauchetière, near St. Ignace street.
Granthum, James, tobacconist, 92 St. Mary street.
Grassett, William, government clerk, 56 St.CharlesBorromée street.
Graton, M., shoemaker, head of St. Dominique street.
Graton, J. B., tobacconist, St. Simeon, near Vallée street.
Gravelle, M., carriag maker, Chabellois square.
Gravelle, John, carpenter, Lagauchetière, near Bleury st.
Gravelle, Maxime, joiner, St. Catherine, near St. Denis st.
Gravelle, F., stonecutter, 152 St. Lawrence street.
Gravelle, H., shoemaker, Mignonne, near Panet street.
Gravelle, William, waterman, 88 Sanguinet street.
Gravelle, P., lumber merchant, off St. Denis street.
Gravelle, Joseph, carpenter, Visitation, near Mignonne street.

Gravelle, Joseph, carter, Panet, near Mignonne street.
Gravelle, P. Joiner, St. Constant, above Mignonne street.
Gravelle, Charles, clerk, Lagauchetière, near Bleury street.
Graves, John, trader, off Campeau street.
Gray, William, barrack master, 7 St. Lewis street.
Gray, George, cabinet maker, 24 Sanguinet street.
Gray, Richard, carpenter, City Council, near Mignonne st.
Gray, Hugh, ropemaker, Dalhousie, near Common street.
Gray, Edward, shoemaker, 29 St. Charles Borromée street.
Gray, James, blacksmith, Nazareth, near William street.
Gray, Captain, 52d Regiment, 10 Notre Dame street.
Gray, William, storeman, 12 Campeau street.
Gray, George, smith, Nazareth, near Wellington street.
Grayburn, J., cabinetmaker, Juré, near Bleury street.
Grece, C. T., advocate, 25 St. Gabriel street.
Green, (T. J.,) & Sons, wholesale hatters and furriers, 156 and 228 St. Paul street.
Green, Thomas J., house King street, opposite Ward's Foundry.
Green, Edward, dry goods, 115 St. Paul street.
Green, Joseph, hairdresser and dentist, 56 St. Lawrence st.
Green, George, shoemaker, German, near St. Catherine st.
Green, R. B., tailor, 228 St. Paul street.
Greenlees, Thomas, carter, 129 St. Lawrence street.
Greenfield, Mrs., milliner, 11 Amherst street.
Greenshields, (Samuel,) Son & Co., wholesale dry goods, 151 St. Paul street.
Greenshields, Samuel, house 151 St. Paul street.
Greenshields, H., accountant, at C. J. Dunlop's, St. Sacrament street.
Greenwood, Paul, tavern, corner St. Peter and Commissioners streets.
Greer, R., Commissariat messenger, house 6 Brock street.
Gregoire, Basil, carpenter, 67 St. Mary street.
Gregory, Dr. S., 160 Notre Dame street.
Gregory, R., clerk, N. P., Amherst street.
Gregory, Etienne, oilmaker, College, near Chabellois street.
Gregory, F., cooper, 16 Brock street.

Greig, Robert, house 11 St. Edward street.
Greig, William, labourer, 38 St. George street.
Grenier, J., dry goods, 204 Notre Dame street.
Grenier, Olivier, pedlar, head of Brock street.
Grenièr, A. T., joiner, 10 St. Denis street.
Grenièr, Jerome, tallow chandler, 5 Water street.
Grenièr & Leclaire, dry goods, 90 St. Paul street.
Grenièr, Dr. L. T., house 70 St. Denis street.
Grenier, G., dry goods, 204 Notre Dame street.
Grenier, J., house 4 Viger Place.
Grenier, J., joiner, 28 Wolfe street.
Grenier, J., shoemaker, German, near St. Catherine street.
Grenier, C., tailor, 130 St. Lawrence street.
Grier, John, shoemaker, 20 Bonaventure street.
Griffin, Dr., 23 St. Edward street.
Griffin, Henry, notary public, 26 Little St. James street.
Griffin, Frederick, advocate, 6 St. Gabriel street.
Griffin, Mrs., school, Busby lane, near Craig street.
Griffis, J. M., Hochelega Hotel.
Griffith, John, paints and chairs, 147 St. Paul street, house corner Lagauchetière and Amherst streets.
Grifford, Joseph, tailor, rear 16 George street.
Grignon, Antoine, joiner, 14 Queen square.
Grogan, T., beer driver, rear 58 St. Charles Borromée street.
Groleau, —, pilot, 43 Water street.
Groleau J., sawyer, 41 Panet street.
Grothé, Christian, silversmith, German, near St. Catherine street.
Grothé, André, jeweller, Mignonne, near St. Elizabeth st.
Grotz, X., copper smith, 45 St. Joseph street.
Grove, John, stage driver, 70 St. Maurice street.
Groux, H., carter, Lagauchetière, near Amherst street.
Groux, Philip, painter, 18 Inspector street.
Guerin, J., shoemaker, 9 St. Charles Borromée street.
Guerin, M., boots and shoes, 97 Notre Dame street.
Guerin, Thomas, teacher, 118 Craig street.
Guerin, Joseph, sen. and jun., masons, 86 St. Hubert street.
Gugy, B. C. A., house 131 Bleury street.

Gugy, Miss, house St. Denis street.
Guibord, Paul, shoemaker, 32 St. Dominique street.
Guibord, C., trader, off St. Catherine, near St. Hubert street.
Guibord, Joseph, printer, St. Catherine, near St. Constant st.
Guibord, F., joiner, off St. Catherine, near St. Hubert street.
Guibord, Ls., stonecutter, 154 St. Joseph street.
Guibord, Joseph, joiner, St. Catherine, near German street.
Guibord, Mrs., tailoress, College, near Dupré lane.
Guido, J. B., looking glass framer, &c., 82 St. Mary street.
Guilbeault, J., joiner, head of Brock street.
Guilbeault, J., botanic garden, Coté, near Vitré street.
Guilbeault, Joseph, mason, Cemetery, near St. Antoine st.
Guilbeault, Mrs., laundress, corner Dorchester and St. Dominique streets.
Guilbeault, F. X., blacksmith, Mignonne, near St. Charles Borromée street.
Guilbeault, Michel, mason, 42 Panet street.
Guilbeault, Mrs., house 14 Vallée street.
Guimond, Michel, grocer, 28 St. Ignace street.
Guimond, Francis, carpenter, head of Brock street.
Guinette, J. B., waterman, Philip, near Vallée street.
Guinette, Widow, grocer, corner St. Catherine and Wolfe streets.
Guinette, J., stone cutter, Visitation, near St. Catherine st.
Guinette, F., smith, Dorchester, near St. Constant street.
Guitté, P. T., printer, 11 Montcalm street.
Gundlack, Mrs., house 63 St. Lawrence street.
Gundlack, Alexander, house 63 St. Lawrence street.
Gunn, William, Montreal Bank, house 61 St. Lewis street.
Gunn, William, provision inspector and cooper, corner of Grey Nun and Common streets, house 27 St. Alexander street.
Gunn, Hugh, butcher, house Nazareth, near Wellington st.
Gunn, Hugh, labourer, Shaw, off St. Mary street.
Gunn, John, house corner Prince and Wellington streets.
Gunn, J., mason, off Mignonne, near St. Antoine street.
Guy, Hon. Judge, office at the Court House.
Guy, E., notary public, 2 St. François Xavier street.
Guy, A., carter, Montcalm, near Dorchester street.

Guy, Louis, house Berry lane, off St. Louis street.
Guy, P. M., house 115 Craig street.
Guy, Mrs., house 115 Craig street.
HABERLEY, John, grocer, corner Lagauchetière and Amherst street.
Hacket, E., carpenter, 3 Hermine street.
Hacket, J. & Co., grocers, 3 St. Paul street.
Hacket, F., carpenter, corner Lagauchetière and Campeau streets.
Haddan, W., carpenter, Nazareth, near William street.
Haddan, R., cabinet and upholstery, Craig street, opposite the Hay market, house 2 Notre Dame street.
Hagan, Edward, hotel, St. Lawrence hill.
Hagar, Adam, miller, corner King and Common streets.
Hagar, George, hardware and stoves, wholesale and retail, 111 St. Paul street.
Hagar, Mrs. Thomas, house Conseilles de Villes street.
Hagar, W. F., (of Barratt & Hagar,) house 30 Little St. James street.
Hagar, Charles, house, Conseilles de Ville street.
Halbery, D. S., grocery, 1½ St. Mary street.
Haldanby, E., butcher, Bonaventure, near Mountain street.
Haldane, J., boot and shoe store, 12 M'Gill street.
Haldimand, Lewis, wholesale and retail hardware, 102 St. Paul street, house 117 St. Lawrence street.
Haldimand, L., carpenter, 43 Mountain street.
Hales & M'Dowall, hats and furs, 233 St. Paul street.
Hall, William, collector of the port, house corner St. Catherine street and Victoria road.
Hall, Archibald, M. D., corner Great St. James and St. François Xavier street.
Hall, William, gunsmith, 51 Notre Dame street.
Hall, Joseph N., hardware, 106 Notre Dame street.
Hall, Mrs. M., milliner, 106 Notre Dame street.
Hall, George, Ottawa hotel, corner, M'Gill and St. Maurice streets.
Hall, Benjamin, house Piedmont, foot of the mountain.
Hall, Michael, labourer, Dalhousie, near Wellington street.

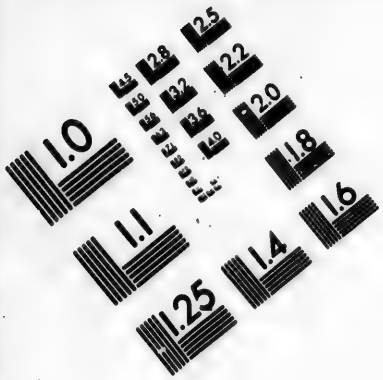

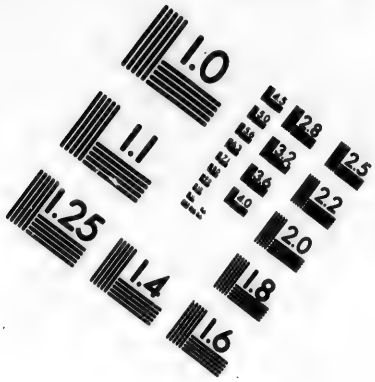

IMAGE EVALUATION
TEST TARGET (MT-3)

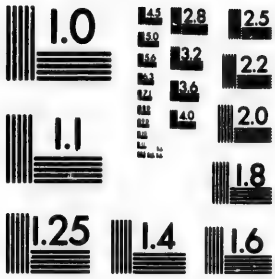

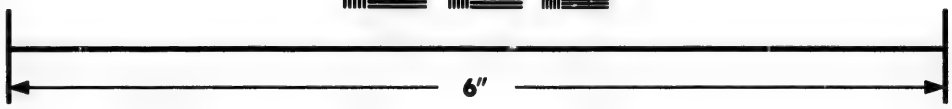

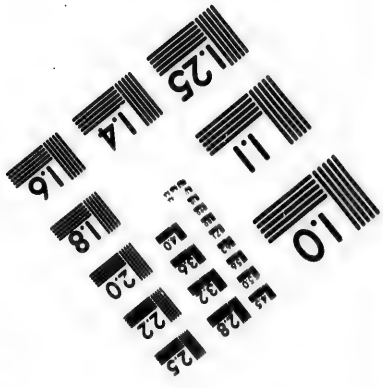

Photographic
Sciences
Corporation

23 WEST MAIN STREET
WEBSTER, N.Y. 14580
(716) 872-4503

2.8
3.2
3.6
4.0
2.5
2.2
2.0
1.8
1.1
1.0

Hall, Mrs. N., Dalhousie, near William street.
Hall, James, oil maker, William, near Murray street.
Hall, William, storeman, 96 St. Dominique street.
Hall, Robert, storeman, Queen, near Common street.
Hall, Frederick J., advocate, 33 Little St. James street.
Hall, J., dry goods, 54 St. Charles Borromée street.
Hall, W., clerk, 120 St. Joseph street.
Hallinan, John, bootmaker, 18 St. George street.
Hallowell, John, watchmaker, 19 St. Maurice street.
Hallowell, Robert, general merchant, St. Sacrament street.
Halpin, James, storeman, George, near William street.
Hamel, A., butcher, 58 Mountain street.
Hamelin, J. C., grocer, 105 St. Lawrence street.
Hamelin, Ann, laundress, 5 Gain street.
Hamelin, F., pilot, corner St. Catherine and Sauguinet sts.
Hamelin, Chas., pilot, Port, near Foundling street.
Hamess, Miss, seamstress, 12 Chenneville street.
Hamilton, Mrs. G., Sherbrooke, near Bleury street.
Hamilton, J., tailor, Scotch lane, off St. Urbain street.
Hamilton, Mrs., straw bonnets, Ann, near Wellington street.
Hamilton, Alexander, dry goods, 143 Notre Dame street, house 12 St. Monique street.
Hamilton, William, clerk 85 St. Lawrence street.
Hamilton, Anthony, joiner, corner St. Denis and Lagauchetière streets.
Hamilton, John, merchant tailor, 15 Little St. James street.
Hamilton, Mrs. A., house Nazareth, near William street.
Hamilton, R. H., comptroller customs, house College street, near Dupré lane.
Hamilton, James, carpenter, Alexander, near Craig street.
Hammell, Arthur, butcher, George, near William street.
Hammond, G. C., 70 St. Urbain street.
Hammond, Robert, marble cutter, 83 St. Urbain street.
Hampton, John, tailor, 5 St. Antoine street.
Hamrock, J., tailor, 2 Panet street.
Handratty, Peter, shoemaker, George, near Wellington st.
Handyside, David, distiller, Current St. Mary, house St. Mary street, opposite the foundry.

Handyside, A., house 71 Water street.
Hanley, T., tailor, Wellington, near Nazareth street.
Hanley, T., tavern and provisions, Common street.
Hanley, Michel, labourer, 15 St. Charles Borromée street.
Hanna, Oliver, grocer, Juré, near St. Alexander street.
Hannah, William, 13 Montcalm street.
Hannah, John, baker, 14 Mountain street.
Hannon, S., shoemaker, St. Catherine, near St. Constant st.
Hanton, Mrs. S., grocer, 47 Bleury street.
Harcourt, James, turner, 136 St. Lawrence street.
Hardie, W. & J. H., paints and oils, 166 Notre Dame street.
Hardie, W. & J. H., painters, College, near Inspector street.
Hardie, William, painter, house College, near Inspector st.
Hardie, T., sawyer, Mignonne, near Sanguinet street.
Hardie, Thomas, house St. Henry, near College street.
Harding, G., druggist, Wellington, near George street.
Harding, J., boots and shoes, Place d'Armes east side.
Harding, George, tavern, corner Dorchester and German sts.
Hardisty, H. E., blacking and ink factory, 42 Great St. James street.
Hardy, Wm., smith, Gabriel, near Prince street.
Harkin, H., dry goods, 118 Notre Dame street.
Harkin & Badeaux, dry goods, 140 Notre Dame street.
Harley, D., flour inspector, Nazareth, near Wellington street.
Harnaer, D., general collector, Perrault's Buildings, Craig st.
Harnois, S., carpenter, Dorchester, near Panet street.
Harnois, T., shoemaker, 95 St. Urbain street.
Harnois, Lonis, carpenter, 87 St. Lawrence stréet.
Harnois, A., carter, St. Germain, above Mignonnne street.
Harnett, H. W., dentist, 13 St. Lambert street.
Harold, John, boots and shoes, 58 St. Mary street.
Harold, William, boot maker, Custom-house square.
Harrington, Wm., house Beaver hall Terrace.
Harrington, T. D., house Richmond square, head of St. Antoine street.
Harris, Frederick, bank clerk, corner St. Joseph and Guy sts.
Harris, E. B., jeweller, Dorchester, near St. Denis street.
Harris, John, storeman, 7 St. Charles Borromée street.

Harris, Andrew, joiner, Brickfields, Griffintown.
Harris, William, house 24 Salaberry street.
Harrison & M'Tavish, general merchants, corner St. Sacrament and St. Nicholas streets.
Harrison, H., house Dorocher street, foot of the mountain.
Harrison, John, tinsmith, 236 St. Paul street, and opposite House of Assembly.
Harrison, Richard, at Mrs. Steels, William street.
Harrison, James, blacksmith, Dalhousie, near Common street.
Harrison, Michael, labourer, rear 35 Tolentin street.
Harrison, G., cooper, 216 St. Joseph street.
Hart, Benjamin, & Co., (Theodore Hart,) general merchants, corner Recollet and St. Helen streets.
Hart, Benjamin, house Durocher street, foot of the mountain.
Hart, Theodore, at B. Hart & Co.'s
Hart, Adolphus M., advocate, 8 St, Vincent street, house City Councillors street.
Hart, George, carpenter, Dalhousie, near Common street.
Hart, M., grocer, 183 Craig street.
Hart, J., stonecutter, 63 Sanguinet street.
Hart, James, pedlar, Fabrique street.
Hart, Simon, jeweller, 127 Craig street.
Hartgrave, Andrew, clerk, 13 St. Lewis street.
Hartley, W. M. B, advocate, 6 St. Gabriel street, house Rasco's Hotel.
Harvey, J., mason, Lagauchetière street, near Queen square.
Harvey, Thomas, mason, head of Visitation street.
Harvey, W., printer, Fortification lane.
Harvey, Alfred, house St. Urbain, near Dorchester street.
Harvey, S., mason, George, near Gabriel street.
Hausselman, S., house 57 Campeau street.
Hautson, William, house 17 St. Gneviève street.
Hautson, J., timber merchant, Hochelega.
Hautson, R., brickmaker, Brock, near Mignonne street.
Hawkins, J. & H., smith, 39 M'Gill street.
Hawkins, Thomas, wholesale and retail boots and shoes, 99 St. Paul street, house 32 Sanguinet street.
Hay, John, tailor, St. Henry, near St. Maurice street.

Hay, John, distiller, Colborne, near St. Joseph street.
Hay, George, carpenter, Prince, near Wellington street.
Hayes, Thomas, tailor, Queen, near Gabriel street.
Hayes, J., mason, Ann, near Wellington street.
Hayes (A.) & Hauck (J. P.,) hats and furs, 96, and manufactory 141 Notre Dame street.
Hayes, A., house head Mountain street.
Hayes, B., grocer, 28 St. Mary street.
Hayes, P., tavern, 11 St. Paul street.
Hays, John, plasterer, 9 Hermine street.
Hays, James, painter, 2 Hermine street.
Hays, M. J., water works, 28 Notre Dame street, house Metcalfe Terrace, Cote St. Antoine.
Haysley, Richard, cabinetmaker, 49 St. Charles Borromée street.
Hazel, G., dry goods, 166 Notre Dame street.
Heany, Hugh, labourer, 49 St. Maurice street.
Hearle, James, coppersmith and plumber, 36 Great St. James street.
Hearle, Waterman & Co., commission merchants, Exchange Court.
Healy, J., shoemaker, Gabriel, near Dalhousie street.
Healy, D., shoemaker, rear 18 Tolentin, st.
Heatly, J., tailor, 16 St. Charles Borromée street.
Heath, A., carpenter and joiner, 19 Amherst street.
Heath, Thomas, plasterer, 19 St. Dominique street.
Heath, James G., & Co., general merchants, City Bank Buildings, St. Paul street.
Heath, U., shoemaker, 19 St. Dominique street.
Heatherington, William, shoemaker, 33 Amherst street.
Hébert, H., bailiff, 51 Elizabeth street.
Hébert, F., tailor, Lagauchetière, near St. Constant street.
Hébert, M., voyageur, 173 St. Joseph street.
Hector, Thomas, government clerk, St. Mary street, near Hartly avenue.
Hedge, Samuel, wholesale hardware and axes, 194 St. Paul street.
Hedge, Samuel, house corner St. Paul and St. Nicholas sts.

Hedge, William, house corner Hay Market and M'Gill st.
Hedge, Henry, joiner, 22 Inspector street.
Heffern, W., carter, 42 St. Elizabeth street.
Hémond, J., grocery, Charbonnière, near Panet street.
Henderson, James, land agent, 33 Little St. James street.
Henderson, J., grocer, 37 St. Paul street.
Henderson, R., carpenter, 31 Gain street.
Henderson, Mrs., milliner, Lagauchetière, near St. Dominique street.
Henderson, Brother & Co., hats and furs, 111 Notre Dame street.
Henderson, Miss, house City Councillors street.
Henderson, John, carpenter, corner St. Mary and Gain sts.
Henderson, Francis, carter, 118 St. Dominique street.
Henderson, Gordon, smith, 11 St. Dominique street.
Henderson, Catherine, house 24 St. Charles Borromée street.
Heney, Nicholas, joiner, 167 St. Constant street.
Hennessy, James, joiner, William, near Prince street.
Henry, James, house 1 Recollect street.
Henry, James, cabinetmaker, off 163 Craig street.
Henry, Misses, dressmakers, St. Henry street.
Henry, P., carpenter, corner College and M'Gill streets.
Henry, Hugh, labourer, 25 St. Tolentin street.
Henry, Andrew, labourer, Durham, near St. Catherine st.
Henry, Joseph, sawyer, Brock, near St. Catherine street.
Henshaw, Mrs., house 27 St. Lewis street.
Hepburn, William, house 7 St. Lawrence street.
Herbert, J. W., & Co., music store, 113 Notre Dame street.
Herbert, Henry, joiner, George, near William street.
Herbert, Edward, sawyer, Mignonne, near St. Charles Borromée street.
Herd, —, cabinetmaker, Dorchester, near Sanguinet street.
Herriman & Guest, grocers, 38 M'Gill street.
Heron, S., dealer, George, near Wellington street.
Heron, George, butcher, 48 Montcalm street.
Herse, Mrs. M., bakery, 34 St. Joseph street.
Herst, John, joiner, 69 Campeau street.
Hester, John, grocer, corner Bleury and Juré streets.

Heughen, J., hair dresser, 13 St. Gabriel street.
Heuston, A., blacksmith, 19 Tolentin street.
Heward, A., house corner St. Edward and St. Alexander sts.
Heward, Francis H., house Sherbrooke, near St. Charles Borromée street.
Hewitt, E., butcher, Prince, near Wellington street.
Hewitt, James, policeman, 17 St. Mary street.
Hewitt, J. W., boarding house, 104 Notre Dame street.
Hewitt, Thomas, clerk Board of Works, Dorchester, near St. Dominique street.
Hewitt, John P., mail contractor, 17 St. Maurice street.
Heynman, P. F., boot and shoemaker, entrance of St. Antoine street.
Hibbard, P. V., agent of Bible Society, Queen, near William street.
Hibbard, George, miller, Dalhousie, near Common street.
Hick, R., grocer, 156 Notre Dame street.
Hick, John, brass founder, King, near Common street.
Hickey, Thomas, teacher, 13 Brock street.
Hicky, W., carpenter, 4 Hermine street.
Hickman, W. H., house 54 M'Gill street.
Hickock, C., hatter, 74 St. Urbain street.
Higgins, G , waterman, German, near St. Catherine street.
Higginson, Captain J. M., civil secretary, office Government House Notre Dame street.
Higginson, R., butcher, 26 Montcalm street.
High School of Montreal, 39 Notre Dame street.
Highland, Patrick, brewer, 99 St. Urbain street.
Hill, Charles, teacher of fencing, 16 St. Jean Baptiste street.
Hill, Mrs., dancing school, 16 St. Jean Baptiste street.
Hill, C. F., book-keeper, Berthelet, near Bleury street.
Hill, C. G., house 129 Bleury street.
Hilliard, L., agent for Pioneer steamboat line, corner George and Common streets, house King, near Common street.
Hillock, Miss, dress maker, 157 Craig street.
Hillock, George, salesman, Dorchester, near Bleury street.
Hilton, J. & W., cabinet and upholstery, 17 Great St. James st.
Hilton, John, house St. Alexander, near Lagauchetière st.

Hilton, John, blacksmith, Ann, near Common street.
Himsworth, William, house Juré, near Bleury street.
Hincks, F., house 4 Mountain Terrace.
Hinton, Joseph, shoemaker, 39 St. Ignace street.
Hinton, Isaac, shoemaker, Victoria road, near St. Catherine street.
Hinton, William, shoemaker, Victoria road, near St. Catherine street.
Hitchins, Joseph, paints, glass, &c. 1 St. Mary street.
Hoare, Thomas, bootmaker, Queen, near Common street.
Hobbs, George, St. Mary, near Gain street.
Hodge, — copper and tinsmith, Busby lane, near St. Antoine street.
Hodges, John, cab yard, 55 St. Urbain street.
Hodges, W. K., house Rousseau street.
Hodgson, John, millwright, 98 St. Mary street.
Hodgkinson, Levi, furniture warehouse, 23 St. Lawrence st.
Hogan, P., blacksmith, 40 Wolfe street.
Hogan, D., shoemaker, 8 Hermine street.
Hogan, James, crimper, Ann, near William street.
Hogan, J., waiter, head of Elizabeth street.
Hogard, John, shoemaker, 77 St. Dominique street.
Hogarth, John, blacksmith, 90 St. Mary street.
Hogg, M., carter, Mignonne, near German street.
Hogg, P., carpenter, head of Brock street.
Hogg, Gabriel, carpenter, Durham, near St. Catherine st.
Hogg, B., waterman, Brock, near Mignonne street.
Hogg, Joseph, carpenter, 47 Montcalm street.
Hogg, Amable, carpenter, 11 Panet street.
Hogg, Moses, baker, off St. Catherine, near Hubert street.
Holbert, Miss, dress maker, Dorchester, near St. George st.
Hollahan, Michael, joiner, 1 Hermine street.
Holland, John, & Co., wholesale and retail fancy goods, 181 St. Paul street.
Holland, John, house 142 Bleury street.
Holland, G. A., fancy goods, 159 Notre Dame street.
Holland, P., commission merchant, 100 Foundling street, house Dorchester, near St. George street.

Holland, A. T., grocer, 58 St. Maurice street.
Holland, Michael, plasterer, Vitré, near St. Dominique st.
Holland, W., engineer, Dalhousie, near Gabriel street.
Holmes, Benjamin, cashier Bank of Montreal, Great St. James street.
Holmes, A. F., M.D., 24 Great St. James street.
Holmes, James, registrar of Trinity House, house 11 St. François de Salles street.
Holmes, W., medical student, corner St. Edward and St. Alexander streets.
Holmes, W. J., tinsmith, 167, St. Paul street.
Holmes, S., tinsmith, 139, Notre Dame street.
Holloway, Col., royal engineers, 23 Great St. James street.
Holloway, S., military tailor, Colborne Avenue, near St. Mary street.
Holton, Luther H., house Queen, near Wellington street.
Homier, Joseph, tailor, 107 St. Lawrence street.
Homier, J. B., house corner Dorchester and St. Constant sts.
Homier, Frs., mason, 115 Sanguinet street.
Hondlow, Sylvester, Hondlow's hotel, corner M'Gill and Lemoine streets.
Hondlow, Mrs., house 19 St. Lawrence street.
Honey, William, carpenter and joiner, Dubord, near Sanguinet street.
Honey, John, advocate, 55 Sanguinet street.
Honey, Mansfield, nailor, Ann, near Common street.
Honeyman, James, stone cutter, 5 St. Germain street.
Hood (J.) & Thorn, (Wm.) cabinet ware, 9 St. François Xavier street.
Hood, Peter, cooper, Dorchester, near St. George street.
Hood, P., boarding house, Campeau, near St. Mary street.
Hood, J., house St. Henry, near St. Maurice street.
Hood, W. engineer, Wellington, near Nazareth street.
Hood, J., upholster, Henry, near Joseph street.
Hooper, John, mason, Ann, near Wellington street.
Hooper, James, tailor, 125 Craig street.
Hopkin, Robert, clerk, St. Urbain, near Dorchester street.

Hopkirk, J., assistant secretary Canada West, house 7 Beaver Hall terrace.
Hore, Thomas, shoemaker, Queen, near Common street.
Horne, J. G., teller Montreal Bank, house Berthelet, near Bleury street.
Horne, Henry, grocer, Wellington, near George street.
Horner, Joseph, silk dyer, William, near Notre Dame street, opposite Recollet Church.
Horsenell, William, tailor, Gabriel, near Prince street.
Horseley, Mrs., school, Nazareth, near Wellington street.
Hose, G., medical hall, house, Juré near Bleury street.
Houlé, J. B., notary public, 47 St. Joseph street.
Houlé, Bte., butcher, Baré, near Mountain street.
Houlé, Michel, carter, 53 St. Maurice street.
Houlé, J., carpenter, 47 St. Maurice street.
Houston, Mrs., boarding house, Dalhousie, near Wellington street.
Houston, William, rope maker, Nazareth, near Wellington street.
Houston, James, labourer, William, near Colborne street.
Howard (R.) & Co., dry goods, corner Notre Dame and St. Joseph streets.
Howard, George, carpenter, St. Mary, near Queen square.
Howard, Thomas, bricklayer, 42 Gain street.
Howard, W., rope maker, Gain, near St. Mary street.
Howden & Taggart, academy, 7 Recollect street.
Howell, Edward, wines and groceries, 4 M'Gill street.
Howell, E. S., butcher, Victoria road.
Howell, William, clerk of Trinity Church, St. Claude st.
Howell, P., grocery, Wellington, near Dalhousie street.
Howley, J., cooper, Durham, near Dorchester street.
Howrigan, W., mason and stone cutter, George, near Gabriel street.
Hoy, Thomas, labourer, 37 Voltigeur street.
Hoy, John, stationery and fancy goods, 120 Notre Dame st.
Hoy, George, hair dresser, 7 M'Gill street.
Hoyle, Miss M. A., St. Catharine, near St. Philip street.
Hoyle, S., waterman, 118 St. Joseph street.

Hoyle, Miss L., 7 Janvier street.
Hubert, R., advocate, 18 St. Vincent street.
Hudon, E. & V., wholesale and retail dry goods and groceries, 100 St. Paul street.
Hudon and L'Husier, dry goods, 102 St. Paul street.
Hudon —, grocery, 57 Visitation street.
Hudon, P., joiner, Lagauchetière, near Amherst street.
Huddell, James, senr., 46 Antoine street.
Huddell, James O., clerk, Dorchester, opposite Philip st.
Hudson, John, tailor, 51 St. George street.
Hughes, Michael, grocer, corner St. Mary and Gain streets.
Hughes, N. H., Government clerk, 15 St. Lewis street.
Hughes, J., carpenter, Prince, near Wellington street.
Hull, Mrs., grocer, Lagauchetière, near Wolfe street.
Hume, Mrs., house 8 Wolfe street.
Humphrys, John, house 65 St. Charles Borromée street.
Huneau, Joseph, smith, 112 St. Joseph street.
Hunt & Ross, carpenters, 60 St. Charles Barromeée street.
Hunter, Andrew, pattern maker, corner King and Common streets.
Hunter, William, miller, Dalhousie, near Wellington street.
Hunter, T. D., house Grey Nun, near Common street.
Hunter, George, shoemaker, 23 St. Urbain street.
Hunter, J., tavern, Hochelaga cross.
Hunter, J., carpenter, Nazareth, near Wellington street.
Hunter, D., grocer, Commissioner street, opposite House of Assembly.
Hunter T., clerk, City Councillors, near Berthelet street.
Hunter, Mrs., straw bonnet maker, St. Urbain, near Vitré st.
Hupay, B., cab builder, Brock, near Dorchester street.
Hupay, P., confectioner, 34 Voltigeur street.
Hupay, L., confectioner, 15 St. Dominique street.
Hupay, S., confectioner, St. Catherine, near Sangunet st.
Hurdle, J., carpenter, St. Helen street, rear of Jail.
Hurdle, W., engineer, 11 Queen square.
Hurley, Patrick, tavern, Capital street.
Hurley & Prendergast, starch factory, Cemetery, near St. Antoine street.

Hurst, J., joiner, 14 Inspector street.
Hurteau, Léon, trader, 80 Visitation street.
Hurtibis, Gabriel, joiner, Bonaventure, near Mountain street.
Hurtibis, C., painter, 183 St. Joseph street.
Hurtibis, gardener, Mountain, near Bonaventure street.
Hurtibis, M., blacksmith, 183 St. Joseph street.
Hurtibis, Moses, carpenter, 13 German street.
Huston, J., government clerk, Dorchester, near St. Urbain street.
Hutchins, Birss & Co., grocers, 16 M'Gill street.
Hutchins, J., house 32 St. Lewis street.
Hutchins, B., house west end Dorchester street.
Hutchinson, J. plasterer, 48 Bleury street.
Hutchinson, John, grocer, 60 Bleury street.
Hutchinson, William, builder, Belmont street.
Hutchinson, Joseph, carpenter, Juré, near Bleury street.
Hutchinson, Thomas, shoemaker, 29 St. Paul street.
Hutchinson, James, joiner, Gabriel, near George street.
Hutchinson, William, joiner, 53 St. Urbain street.
Hutchison, J., wines and groceries, 58 Notre Dame street.
Hutchison, A. F., grocer, 85 Craig street.
Hutton, James, agent for Marshes & Sheppard, 190 St. Paul street.
Hynes, W., cooper, Gabriel, near Dalhousie street.
IBBOTTSON, Henry J., advocate, 35 Little St. James st., house Victoria road, near St. Catherine street.
Ibbottson, H., sen., house Victoria road.
Idler, Ernest, butcher and grocer, corner Sagnuinet and Dorchester streets.
Ilsley, James, carpenter, 75 St. Dominique street.
Impy, Miss, dressmaker, 50 St. Antoine street.
Inglis, James, foundryman, Lagauchetière, near Voltigeur street.
Inglis, Wilson, printer, Dubord street, near Viger Market.
Inspection Store for Pot and Pearl Ashes, College, near Inspector street.
Institute Canadien, 25 St. Gabriel street.
Irish, Henry, Pavilion Hotel, 13 St. Joseph street.

Irvin, Patrick, tailor, 15 Bonaventure street.
Irvine, John, house 23 Perthius street.
Irving, John, Buck inn, St. Claudius street.
Irwin, Mrs., saddlery, 19 M'Gill street.
Irwin, Thomas, labourer, Shaw, off St. Mary street.
Irwin, David, labourer, St. Mary street, near the Jail.
Irwin, James, foundry, Ann, near Wellington street.
Isaacson, R. P., Dolly's chop house, 20 St. Francois Xavier street.
Isaacson, J. H., house St. Catherine, near Alexander street.
Isaacs, S., furrier, Lagauchetière, near Bleury street.
JABOTTE, E., shoemaker, Mignonne, near St. Dominique street.
Jackattel, Joseph, organ builder, 130 St. Lawrence street.
Jackson, Doctor, staff, 55 Great St. James street.
Jackson, Henry, house 2 Cornwall Terrace, St. Denis street.
Jackson, Thomas, boots and shoes, Wellington, near George street.
Jackson, Joseph, carpenter, Nazareth, near Wellington st.
Jackson, Robert, house 47 St. André street.
Jackson, G., shoemaker, Catherine, near Wellington street.
Jackson, J., plasterer, 5 Edward street.
Jackson, P., joiner, Lagauchetière, near Wolfe street.
James, Sidney, cabinetmaker, Dorchester, near St. Dominique street.
Jamieson, R., foreman on canal, Nazareth, near Wellington street.
Jamieson, Mrs,, house 53 St. Urbain street.
Jamieson, Alexander, joiner, Brickfields, Griffintown.
Jamieson, Charles, ropemaker, Montcalm, near Dorchester street.
Jamieson, Thomas, tavern, 35 St. Mary street.
Janes, D. P., flour and groceries, wholesale and retail, 237 St. Paul street.
Jaques, George E., book-keeper, Ann, near William street.
Jaques, J., stonecutter, Durham, near Dorchester street.
Jarmy, H., government clerk, 74 St. Antoine street.
Jeffers, Henry, labourer, Grey Nun, near Wellington street.

Jeffers, S., maltman, 18 Queen square.
Jenand, A., cabinetmaker, St. Catherine, near German st.
Jenking, Thomas, brushmaker, 238 St. Paul street, house 19 St. Genevieve street.
Jennings, J., druggist, 56 St. Constant street.
Jennings and Owens, livery stables, Lagauchetière, near Sanguinet street, house 20 St. George street.
Jervais, A., gardener, off Dubord street, near Viger Market.
Jeremie, Hypolite, West Police Station House, 4 St. Joseph street.
Jesuits, Society of, house west end of St. Antoine street.
Jewell, J., Painter, 62 St. Dominique street.
Jewish Synagogue, head of Chenneville street.
Jobin, J. H., notary public, 83 St. Paul street, house, 126 Bleury street.
Jobin, Joseph, cider brewer, 147 St. Lawrence street.
Jobson, R. T., carpenter, Prince, near Wellington street.
Jodoin, Amable, lumber yard, 10 Craig street.
Jodoin, Pierre, dry goods, 86 and 104 St. Paul street.
Johnson, Robert, printer, 60 Sanguinet street.
Johnson, George, grocery, 35 Sanguinet street.
Johnson, John, cabinet maker, 16 St. Joseph street.
Johnson, Richard, grocer, 117 St. Mary street.
Johnson, William, tailor, St. Henry, near St. Maurice st.
Johnson, F. G., advocate, 31 Little St. James street, house 3 Hanover terrace, Bleury street.
Johnson, Gordon, Prince, near Common street.
Johnson, George N., grocer, 82 Bonaventure street.
Johnson, James, carter, George, near William street.
Johnson, Thomas, watchmaker, 19 St. Mary street.
Johnson, Joseph R. and John, lumber merchants, 18 St. Elizabeth street.
Johnson, J., house 27 St. Dominique street.
Johnson & Kelly, saddlers, corner Campeau and Perthius st.
Johnson, R., clerk, Lagauchetière, near Bleury street.
Johnson, J., carpenter, City Councillors street, above Beaver Hall.
Johnson, —, farmer, Côte St. Louis, head of Panet street.

Johnson, Thomas, dry goods, Wellington, near Nazareth st.
Johnson, T., grocery, 95 Water street.
Johnson, Mrs., dress maker, 60 Sanguinet street.
Johnston, James, dry goods, 32 St. François Xavier street.
Johnston, Mrs. S., boarding house, 5 St. Dominique street.
Johnston, Mrs. Mary, house 55 Great St. James street.
Joinette, D., carpenter, corner German and Mignonne st.
Jolicœur, Frs., mason, German, near Catharine street.
Jolly, James, saddler, Fortification lane, near St. François Xavier street.
Jones, R., brickmaker, 10 Adolphus street.
Jones, Joseph, coroner, house 36 St. Denis street.
Jones, Joseph, agent for the Protection and Ætna Insurance Companies of Hartford, City Bank building, St. Paul street.
Jones, Thomas, 30 Tolentin street.
Jones, H., & Co., forwarding merchants, Common, near Dalhousie street.
Jones, John, Tattersall's auction mart, Great St. James st.
Jones, John, house 12 Bonaventure street.
Jones, —, house Côte à Baron.
Jones, R., baker, Lagauchetière, near St. Ignace street.
Jorant, Miss, house 16 St. Lawrence street.
Jordan, John, dry goods, 172 St. Paul and 172 Notre Dame street.
Jordan, James, dry goods, 154 St. Paul street.
Joseph, G., advocate, 33 Littl St. James street.
Joseph, H., & Co., (J. H. & A. Joseph), wholesale manufacturers and importers of tobacco, 144 St. Paul street.
Joseph, Mrs., house 44 St. Urbain street.
Joseph, Jesse, general merchant, 6 St. Sacrament, house 44 St. Urbain street.
Joseph, J. H., house 44 St. Urbain street.
Joseph, J., sheriffs' clerk, 20 Sanguinet street.
Joubert, A. D., Police, Lagauchetière, near Panet street.
Joubert, William, house Vitré near Dominique street.
Jovannetti, M., pork butcher, 132 St. Joseph street.
Judah, H., advocate, 31 St. James place, Little St. James st.

Judah, T. S., advocate, 11 St. Vincent street, house Dorchester street, near Richmond square.
Judge, Patrick, dry goods, 64 St. Mary street.
Julien, J. B., saddler, 70 Notre Dame street.
Julien, L., head of St. Dominique street.
KAIN, Bernard, carter and tavern, corner King and Common street.
Kain, Bernard, bricklayer, Dorchester, near Bleury street.
Kane, Clement, merchant, Common, near Dalhousie street, house Dorchester, near Sanguinet street.
Kavanah, James, labourer, 35 St. Maurice street.
Kay, Thomas, & Co., general merchants, 81 Common street, house Dorchester street, near the mountain.
Kay, John, wholesale dry goods, 168 St. Paul street.
Kay, Mrs. M., house Radigonde street.
Kean, Mrs., grocery, 57 Craig street.
Kearns, Wm. gunsmith, 12 St. Joseph street.
Kearse, R. C., merchant tailor, 157 Notre Dame street.
Keefer, Samuel, house 2 Mountain terrace.
Keely, M., labourer, 26 Wolfe street.
Keevan, Alexander, cabinet maker, 100 St. Urbain street.
Keiller, James, Montreal Bank.
Keiller, John, confectioner, wholesale and retail, 127½ Notre Dame street, house 20 Little St. James street.
Keily, P., plasterer, German, near Mignonne street.
Kell, Wm., bailiff, 62 St. Elizabeth street.
Kelleny, Lewis, dry goods, 78 Notre Dame street.
Keller, John, wholesale and retail hardware, 105 St. Paul street, house 24 Bleury street.
Kelly, Thomas, tavern, 211 Notre Dame street.
Kelly, J. & Co., carpenters, joiners, &c., yard 123 Craig st.
Kelly, J., house 123 Craig street.
Kelly, W., dry goods, 140 Notre Dame street, house 93 Craig street.
Kelly, Michael, house 123 Craig street.
Kelly, B., joiner, College, near Chabellois street.
Kelly, Patrick, tavern, 129 Craig street.
Kelly, J., shoemaker, off Campeau street.

Kelly, W., house 2 Chenneville street.
Kelly, J., bricklayer, rear of 20 St. George street.
Kelly, P., house 7 St. Peter street.
Kelly, Thomas, Philip lane, near St. Joseph street.
Kelly, George, shoemaker, Visitation, near St. Catherine st.
Kemp, John, grocer, 45 Sanguinet street.
Kemp, C., turner, 120 St. Joseph street.
Kennedy, Timothy, tailor, College, near Dupré lane.
Kennedy, Angus, wines and groceries, 10 St. Joseph street.
Kennedy, Mrs., grocery, 107 Craig street.
Kennedy, Wm., & Son, carpenters and joiners, 13 Bleury st.
Kennedy, M., foundry man, Lagauchetière, near Visitation street.
Kennedy, W., kennel, Victoria road.
Kennel, L., hair dresser, 49 St. Mary street.
Kennon, M., smith, 71 St. Joseph street.
Kent, Wm., registry clerk, Berthelet, near Bleury street.
Kenworthy, Edward, grocer, 26 St. Antoine street.
Keon, T., tailor, 64 Sanguinet street.
Kerens, M. B., house corner Prince and George streets.
Kerens, Thomas, tailor, Wellington, near Anne street.
Kerens, John, Farmers' hotel, corner King and Common sts.
Kerney, Simeon, cabinet maker, 15 St. Maurice street.
Kernick, William, carpenter, Lagauchetière, near St. Constant street.
Kernon, John, gardener, head of Amherst street.
Kerns, J. O., locksmith, 14 St. Joseph street.
Kerr, William, house 63 St. Antoine street.
Kerr, Wm., founder, Prince, near Wellington street, house Wellington, near Prince street.
Kerr, John, engineer, St. Mary, near Fullum street.
Kerr, Thomas, clerk, Nazareth, near Wellington street.
Kerr, M., joiner, 140 St. Mary street.
Kerrigan, Benjamin, dairy, Dalhousie, near Wellington st.
Kerrigan, W., house 54 St. Maurice street.
Kershaw & Wetenhall, groceries and dry goods, wholesale, 46 M'Gill street.
Kersten, Edward, land agent, Exchange Court,

Kidner, John, house St. Alexander, near Juré street.
Killaly, H. H., president Board of Works, Sherbrooke, near Dorchester street.
Killoch, Mrs. M., straw bonnet manufacturer, 7 St. Urbain street.
Killoch, Matthew, shoemaker, 7 St. Urbain street.
King, James, mason, 50 Wolfe street.
King, Patrick, gardener, St. André, near Mignonne street.
King, James, gardener, St. André, near Mignonne street.
King, Thomas, millwright, corner Wellington and Nazareth streets.
King, J. Inglis, house corner St. Antoine and Guy streets.
King, George, grocer, corner St. Elizabeth and Lagauchetière streets.
King, Mrs., school, 70 St. Antoine street.
King, J. E, house Mountain terrace.
Kingan and Kinloch, groceries and wines, 226 St. Paul street, house 228 St. Paul street.
Kingsford, W., deputy city surveyor, Partenais square.
Kinnear, David, house Albert place, Lagauchetière street.
Kinnock, Alexander, book keeper, 11 St. Bernard street.
Kinsman, R. J., barrister, Dorchester, near St. Constant st.
Kirkpatrick, Andrew, cooper, 68 Bonaventure street.
Kirkpatrick, J., printer, Dorchester, near St. Elizabeth st.
Kirkpatrick, H., printer, Dorchester, near St. Elizabeth st.
Kirkpatrick, Mrs., house Dorchester, near St. Elizabeth st.
Kirkwood, Mrs., City Councillors, near Sherbrooke street.
Kirkup, Robert, house 20 St. Elizabeth street.
Kirkup, Joseph, brush maker, 4 St. Sacrament street.
Knapp, & Noad, general merchants, 23 St. Peter street.
Knapp, James, Secretary of the Montreal Mutual Fire Insurance Company, house 148 Bleury street.
Knibbs, John, tailor, College, near Dupré lane.
Knowlton, Samuel, agent, Lagauchetière, near Bleury street.
Knox, Mrs. Ann, dressmaker, Roy lane, near St. Joseph st.
Koester, Mrs. George, tavern, corner Mountain and St. Antoine streets.
Kollmyer, H., printer, 191 St. Lawrence street.

Kown, M., painter, 74 St. Charles Borromée street.
Kurczyn, N. P. M., house King, near William street.
Kurczyn, S., tobacconist, 31 McGill street.
Kyle, John, joiner, Gabriel, near Prince street.
LABADIE, J. A., notary public, 14 Little St. James street.
Labatt, Miss, milliner, 1 St. François Xavier street.
Labee, Joseph, trader, 27 Champ de Mars street.
Labelle, Charles, joiner, St. Catherine street.
Labelle, Charles, stone cutter, corner Dorchester and Brock streets.
Labelle, J. B., saw filer, 24 Montcalm street.
Labelle, Antoine, trader, house head of Panet street.
Labelle, T., tavern, St. Catherine, near St. Denis street.
Labelle, Paul, house 17 Wolfe street.
Labelle & David, painters, St. Philip, near St. Joseph street.
Labelle, Mrs., house St. Catherine, near St. Denis street.
Labelle, Narcisse, roofer, St. Catherine, near St. Denis st.
Labelle, Peter, carpenter, St. Catherine, near St. Denis st.
Labelle, A., carpenter, off St. Catherine, near Dorchester st.
Labelle, Joseph, carpenter, St. Catherine, near St. Denis st.
Labelle, J. B., carpenter, St. Catherine, near German street.
Labelle, —, Pilot, 118 Sanguinet street.
Laberge, J., cabinetmaker, off St. Denis street.
Laberge, A., carpenter, joiner and builder, 45 St. Lewis st.
Laberge, T., baker, Lagauchetière near Voltigeur street.
Laberge, F., stone cutter, 74 Hubert street.
Laberge, Mrs., house Lagauchetière, near St. Elizabeth st.
Labonté, Louis, boarding house, 163 Craig street.
Labonté, Mrs., house 40 St. Joseph street.
Labonté, D. B., smith, 24 Visitation street.
Labonté, B., sawyer, Current St. Mary
Labrèche, Francis, painter, 55 Bonaventure street.
Labranche, F., sawyer, 113 St. Dominique street.
Labranche, David, house 139 St. Constant street.
Labrie, C., mason, St. Constant, above Mignonne street.
Labrique, F., joiner, corner Mignonne and St. Dominique streets.
Lacas, G., tailor, St. Catherine, near St. Denis street.

Lacasse, J. B., carter, Visitation, near Mignonne street.
Lacasse, Mrs., grocer, Victoria road, near St. Catherine st.
Lacasse, Edward, mason, 135 Sanguinet street.
Lacasse, John, mason, Panet, near Lagauchetière street.
Lachance, L., carpenter 123 St. Dominique street.
Lachance, A., messenger House of Assembly, St. Catherine, near St. Simeon street.
Lachance, Joseph, carter, Brock, near Mignonne street.
Lachapelle, F., brewer, 35 Panet street.
Lachapelle, J., carpenter, St. Catherine, near Montcalm st.
Lachapelle, A., beer maker, St. Joseph, near Inspector st.
Lachapelle, J. B., joiner, Montcalm, near St. Catherine st.
Lachaine, O., mason, 13 Vallée street.
Lachaine, Francis, house 135 St. Charles Borromée street.
Lacharité, N., carter, 141 St. Charles Borromée street.
Lacloche, Joseph, trader, 74 St. Elizabeth street.
Lacombe, P., carter, Lagauchetière, near Amherst street.
Lacombe, Jacques, tavern, St. Charles street, New market.
Lacombe, Pierre, house corner Lagauchetière and St. Urbain streets.
Lacombe, Simon, trader, St. Catherine, near St. Denis st.
Lacosse, Charles, gardener, St. Hubert street.
Lacoste, Francis, butcher, St. Constant, near Mignonne st.
Lacroix, J., mason, 7 Barclay street.
Lacroix, Paul J., house St. Hubert street.
Lacroix, J. D., house 7 Cornwall Terrace, St. Denis street.
Lacroix, Mrs., house 120 Sanguinet street.
Ladd, Calvin, house 120 Bleury street.
Ladieux, Edward, house 61 St. Maurice street.
Ladouceur, T., clerk, 90 St. Denis street.
Ladurantin, V., blacksmith, St. Joseph, near St. Philip st.
Laferté, F. X., hatter, St. Elizabeth, near St. Catherine st.
Laflamme, F., carter, 109 Sanguinet street.
Laflamme, M. S., dry goods and groceries, College, near St. Henry street.
Laflamme, Louis, wheelwright, 137 St. Lawrence street.
Laflamme, Francis, carter, Mignonne, near St. Constant st.
Laflamme, Augustus, trader, German, above Mignonne st.

Laflamme, J., baker, 13 Cemetery street.
Laflamme, F. X., tinsmith, corner St. Antoine and Craig sts.
Laflamme, Joseph, leather, &c., Fabrique, house 151 St. Lawrence street.
Laflamme, M. A., oilcloth factory, 165 Craig street.
Laflamme, François, carter, 152 St. Lawrence street.
Lafleur, Edward, mason, 4 Salaberry street.
Lafleur, Edward, student, 14 St. George street.
Lafleur, François, carter, 152 St. Lawrence street.
Lafleur, P., joiner, Lagauchetière, near Adolphus street.
Lafleur, Charles, joiner, Chalette, near Visitation street.
Lafleur, Joseph, mason, 37 St. Ignace street.
Lafleur, James, carter, 4 Montcalm street.
Lafontaine, B., 126 Sanguinet street.
Lafontaine, L. H., M. P. P., advocate, 18 Little St. James st.
Lafontaine & Berthelot, advocates, 18 Little St. James st.
Lafontaine, A., carter, 38 Visitation street.
Lafontaine, Oliver, confectioner, 28 Chabellois street.
Lafontaine, L., dry goods, 158 St. Paul street.
Lafontaine, Joseph, joiner, lane off Mountain street.
Lafontaine, N., bailiff, Montcalm, near St. Catherine street.
Lafontaine, J. B., cooper, 133 St. Lawrence street.
Laforce, H., clerk, George, near Wellington street.
Laforce, H., shoemaker, Mignonne, near St. Charles Borromée street.
Laforce, Michel, butcher, Visitation, near St. Catherine st.
Laforce, Joseph, shoemaker, 57 Campeau street.
Laforest, F. B., smith, Bare street.
Laforest, J. B., mason, Brock, near St. Catherine street.
Lafrance, P., saw setter, corner Woodyard and St. Mary street.
Lafrance, N., joiner, 119 St. Lawrence street.
Lafrance, Antoine, carter, 145 Sanguinet street.
Lafranchis, Toussaint, baker, St. Catherine, near Visitation street.
Laframboise, A., house 71 Craig street.
Lafortune, N., sawyer, 45 Water street.
Lafrenière, N., saddler, 14 Salaberry street.

Lafrenière, C., saddler, 18 Salaberry street.
Lafrenière, Olivier, saddler, 9 St. Mary street.
Lafrenière, Cyprion, saddler, 48 St. Mary street.
Lafricain, Louis, mason, 48 St. Lewis street.
Lafricain, E., cooper, 38 St. Lewis street.
Lafricain, Baptiste, cooper, corner Montcalm and Dorchester streets.
Lafricain, Edward, shoemaker, 24 St. Lewis street.
Lagarde, Mrs., house St. Catherine, near Dorchester street.
Lagarde, Mrs., house 29 Visitation street.
Lagarnade, L., wheelwright, 153 St. Lawrence street.
Lagarnade, Etienne, blacksmith, 155 Lawrence street.
Laggatt, H., foreman jeweller, 45 Bleury street.
Lahais, F., carter, 27 Wolfe street.
Lahais, L., cabinetmaker, 12 St. Margaret street.
Lahaises, F., shoemaker, St. Catherine, near Visitation st.
Lahee, Daniel, grocer, 142 St. Lawrence street.
Laing, R., shoemaker, 49 St. Charles Borromée street.
Laing, Mrs. C., dressmaker, 22 St. Urbain street.
Laird, Alexander, clerk, 68 St. George street.
Laird, Robert, shoemaker, 44 Amherst street.
Lajennais, Mrs., 32 St. Maurice street.
Lajennais, Joseph, mason, 105 St. Joseph street.
Lajennais, Frs., trader, 156 St. Joseph street.
Lajennais, Basil, eating house, St. Charles street, New Market.
Lajennais, Louis, cooper, head of Panet street.
Lajennais, Francis, mason, head of Brock street.
Lajennais, J., butcher, 110 St. Constant street.
Lajoie, O., stonecutter, St. Catherine, near St. Urbain st.
Lajoie, Moses, tinsmith, St. Catherine, near Amherst street.
Lajoie, Etienne, mason, St. Philip, near Vallée street.
Lalande, A., carter, Dorchester, near St. Elizabeth street.
Lalande, Mrs., house 92 St. Urbain street.
Lalande, E., clerk, Alexander, near Juré street.
Lalande, J., baker, Roy lane.
Laliberté, O., painter, 43 Montcalm street.
Lamarche, G. D., dry goods, 49 St. Lawrence street.

Lamarche, P., carter, 44 St. Maurice street.
Lamarche, Edward, tailor, Napoleon, off Montcalm street.
Lamarche, F. D., cooper, corner Montcalm and Lagauchetière streets.
Lamarche, Mrs., house Water, near Grant street.
Lamb, J. H., house 105 St. Antoine street.
Lamb, James, baker, 104 St. Mary street.
Lamb, Robert, baker, 106 St. Joseph street.
Lamb, M., hatter, Prince, near Wellington street.
Lambert, J., carpenter, Wellington street, in rear of the Methodist chapel.
Lambert, Jeremiah, joiner, Wolfe, near St. Catherine street.
Lambert, P., joiner, rear 28 Adolphus street.
Lambert, Abner, house 110 St. Dominique street.
Lamess, B., shoemaker, 72 Bonaventure street.
Lamieux, Mrs. J. B., house 241 St. Joseph street.
Lamontagne, A., house Craig, near Radigonde street.
Lamontagne, Anthony, joiner, 46 Montcalm street.
Lamontagne, P., stonecutter, Dumarais, near German street.
Lamontagne, Miss, house Dorchester, near St. Philip street.
Lamontagne, Mrs. S., house 10 St. Lawrence street.
Lamontagne, J. B., mason, 130 Sanguinet street.
Lamontagne, Louis, mason, Dumarais lane, near St. Constant street.
Lamothe, J., advocate, St. Thérèse street.
Lamothe, P., notary public, 164 Notre Dame street, house Lagauchetière, near St. Urbain street.
Lamothe, Mr., house 127 St. Lawrence street.
Lamothe, A., pilot, 32 St. Lawrence street.
Lamouche, N., carter, head of St. Dominique street.
Lamouche, Joseph, shoemaker, Juré, near Bleury street.
Lamouche, A., bedsteads, &c., 52 M'Gill street.
Lamouche, Simon, carter, 131 St. Lawrence street.
Lamoureux, H., tanner, Wolfe, near Dorchester street.
Lamoureux, T., joiner, German, near St. Catherine st.
Lamoureux, J. M., blacksmith, off Baré street.
Lamoureux, Eugene, joiner, Wolfe, near Dorchester street.
Lancashire, J., florist, 146 Sanguinet street.

Landeville, B., cooper, College, near Inspector street.
Landrigan, John, grocer, corner St. Charles Borromée and Mignonne streets.
Lane, John, assistant commissary general, 4 Durham place.
Lane, James, gas-tank keeper, corner Lagauchetiére and Brock streets.
Lang, Thomas, lumber merchant, 26 Sanguinet street.
Lanctot, J. B., clerk, 19 Champ de Mars street.
Lander, D., carpenter, Amherst, near Lagauchetière street.
Landerman, J., joiner, 10 Acqueduct steret.
Langdale, Philip, storeman, 144 Craig street.
Langdale, Mrs., milliner, 144 Craig street.
Langdois, Charles, joiner, rear 24 St. Margaret street.
Langdon, Joseph, carter, 131 St. Charles Borromée street.
Langdon, George, butcher, Mountain, near St. Antoine st.
Langevin, Francis, shoemaker, 16 Margaret street.
Langevin, Mrs., house 102 St. Dominique street.
Langevin, J. B., smith, Bonaventure, near Margaret street.
Langevin, J., government clerk, 28 St. Denis street.
Langevin, J. B., cooper, Philip, near Dorchester street.
Langhorn, Thomas, carpenter, Vitré, near St. Dominique street.
Langlois, H., dry goods, 5 St. Joseph street.
Langlois, H., dry goods, 203 St. Paul street.
Langlois, Louis, carpenter, 18 Voltigeur street.
Langlois, F., beer maker, 33 Panet street.
Langlois, Peter, furrier, 7 St. Geneviève street.
Langlois, A., spruce beer, 76 St. Joseph street.
Lanthier, J. O., groceries and dry goods, St. Charles street, New Market.
Lanthier, L., C., printer, house 7 St. Antoine street.
Lanton, J. shoemaker, 64 St. Mary street.
Lapelletrie, Rev. Mr., house 72 St. Antoine street.
Lapierre, Actoine, labourer, 27 Panet street.
Lapierre, Charles, carter, St, Catherine, near Wolfe street.
Lapierre, Louis, tinsmith, 113 St. Joseph street.
Lapierre, A., tinsmith, 147 St. Joseph street.

Lapierre, Andrew, leather, &c., Fabrique street, house 163 St. Joseph street.
Lapierre, L., tin shop, St. Charles street, New Market.
Lapierre, Francis, carter, St. Catherine, near Philip street.
Lapierre, Joseph, shoemaker, Mignonne, near St. Dominique street.
Lapierre, Louis, shoemaker, 42 St. Dominique street.
Lapierre, Joseph, carter, 42 Panet street.
Lapierre, Toussaint, tinsmith,German, near Mignonne street.
Lapierre, N., carter, Montcalm, near Lagauchetière street.
Lapierre, J., stonecutter, Brock, near Mignonne street.
Lapierre, T., sawyer, 47 Voltigeurs street.
Lapierre, E., shoemaker, Mignonne, near St. Dominique st.
Lapointe, Louis, grocer, 122 St. Joseph street.
Lapointe, T., mason, German, near Mignonne street.
Lapointe, B., carter, Brock, near Mignonne street.
Lapointe, J., stonecutter, corner Visitation and Mignonne streets.
Lapointe, J., carter, Mignonne, near St. Denis street.
Lapointe, T., carter, Felix, near St. Joseph street.
Lapointe, Louis, joiner, 47 St. George street.
Lapointe, Mrs., house 60 St. Denis street.
Lapointe, Noel, carter, Mignonne, near Sanguinet street.
Lapointe, Peter, joiner, Dorchester, near Wolfe street.
Laporte, Francis, smith, 74 St. Mary street.
Laporte, Miss, milliner and dress maker, 40 St. Ignace street.
Laporte, Charles, carter, 62 St. Elizabeth street.
Laporte, H., carpenter, Mignonne, near Visitation street.
Laporte, J., joiner, St. Catherine, near Visitation street.
Laporte, Bartholomew, woodyard, 40 St. Ignace street.
Lappare, Henry, notary public, 24 Craig street.
Lapin, R., bailiff, Vitré, near St. Charles Borromée street.
Laprise, S., mason, St. Catherine, near St. Urbain street.
Laprise, M., boarding house, Lagauchetière, near St. Charles Borromée street.
Laprise, S., shoemaker, Mountain, near Bonaventure street.
Laprise, Charles, butcher, 33 Wolfe street.
Larance, A., carter, 3 Water street.

Larance, Mrs., 26 Panet street.
Larange, T., advocate, 41 Sanguinet street.
Larange, O., collector, German, near Dumarais street.
Larche, L., waterman, Brock, near Dorchester street.
Larche, L., baker, 72 Visitation street.
Lardie, L., cooper, 19 St. Ignace street.
Lardie, G., cooper, Visitation, above Mignonne street.
Larendo, B., joiner, 36 Panet street.
Larivée, J. B., shoemaker, head of Sanguinet street.
Larivière, J., barber, St. Catherine, near St. André street.
Larivière, A., carpenter, 89 St. Urbain street.
Larivière, F., carter, Mignonne, near St. Dominique street.
Larivière, Alexandre, pedlar, 139 St. Charles Borromée st.
Larivière, Pierre, joiner, Montcalm, near Dorchester street.
Larivière, E., joiner, Panet, near Lagauchetière street.
Larivière, Andrew, saddler, 37 St. Joseph street.
Larivière, A., carriage maker, 5 Wolfe street.
Larivière, Césaire, wheelwright, 18 Montcalm street.
Larivière, Frs., stonecutter, corner German and St. Catherine streets.
Larivière, Sebastian, carpenter, Montcalm, near Dorchester street.
Larent, B., house 35 St. Joseph street.
Larkin, P., grocery and tavern, Murray, near Gabriel street.
Laroche, M., joiner, corner Dorchester and Montcalm streets.
Laroche, L., baker, 72 Visitation street.
Larochelle, D., shoemaker, Durham, near Lagauchetière st.
Larochelle, Charles, carter, head of Sanguinet street.
Larocque, F. A., office, 39 Craig street, house 6 Coté street.
Larocque, Alfred, house 48 St. Urbain street.
Larocque, B , policeman, 26 Voltigeurs street.
Larose, A., shoemaker, St. Constant, near Mignonne street.
Larose, Auguste, sawyer, Brock, near St. Catherine street.
Larose, D., shoemaker, 59 St. Maurice street.
Larose, Mrs., seamstress, Baré, near Mountain street.
L'Arseneur, Charles, mason, Sanguinet, near Dorchester st.
L'Arseneur, Pierre, mason, Sanguinet, near Dorchester st.
Lartie, Amable, harness, &c., Custom House square.

Larue, L., joiner, Easton lane, near Bonaventure street.
Larue, Pierre, boots and shoes, 128 St. Paul street, house 23 St. Constant street.
Latham, Richard, wholesale provision and commisson merchant, 28 St. François Xavier street, house Lagauchetière, near Alexander street.
Lathe, F., painter, in rear 37 St. Ignace street.
Latrimoule, G., baker, St. Catherine, near St. Denis street.
Lattimore, Henry, labourer, 49 St. Maurice street.
Latoulipe, L., joiner, Wolfe, near St. Catherine street.
Latour, J. B., labourer, 75 St. Maurice street.
Latourelle, A., house 42 St. Charles Borromée street.
Latourelle, Alexandre, joiner, 7 Philip street.
Laughlin, Patrick, joiner, William, near Murray street.
Laughlin, James, 6 Chenneville street.
Laughlin, George E., post office clerk, 43 St. George street.
Laurent, J., painter, German, near Dorchester street.
Laurent, David, tailor, German, near Dorchester street.
Laurent, Joseph, painter, St. Catherine, near St. Constant street.
Laurent, S., mason, 12 Vallée street.
Laurent, Joseph, stonecutter, Vallée, near Philip street.
Laurie, A., & Co., wholesale and retail dry goods, 2 Place d'Armes, east side.
Laurie, William, house Mountain Terrace, above Dorchester street.
Laurie, Walter, carpenter, Nazareth, near Gabriel street.
Laurin, Henry, house 20 St. Lawrence street.
Lavalee, P., farmer, Current St. Mary.
Lavender, Henry, merchant tailor, 105 Notre Dame street.
Laverock, William, grocer, 97 Craig street.
Laverock, J., steam factory, Alexander, near Juré street.
Laverdure, L., sawyer, rear 32 Panet street.
Lavicount, Mrs., house 42 St. Denis street.
Lavicount, A. D. K., house 42 St. Denis street.
Lavigne, Antoine, stone cutter, German, near Dumarais street.
Lavigne, Michel, sculptor, Mignonne, near Sanguinet street.

Lavigne, Louis, shoemaker, Lagauchetière, near Salaberry street.
Lavigne, L., grocer, 55 St. Maurice street.
Lavigne, Frs., shoemaker, 128 St. Lawrence street.
Lavigne, Basil, shoemaker, Mountain, near Bonaventure st.
Lavigne, Amable, labourer, 38 Panet street.
Lavigne, P., joiner, 4 Margaret street.
Lavigne, Mrs., seamstress, German, near St. Catharine st.
Laviguere, Louis, carter, Wolfe, near Dorchester street.
Laville, A. B., smith, 74 St. Mary street.
Laviolette, Joseph, joiner, 87 Bonaventure street.
Laviolette, Michel, butcher, Visitation, near Mignonne st.
Laviolette, Frs., butcher, 161 St. Constant street.
Laviolette, L., house 79 Sanguinet street.
Laviolette, Edward, mason, off head Sanguinet street
Laviolette & Dupont, dry goods, 90 St. Paul street.
Laviolette, G., saddler, 17 Chabellois street.
Lavoy, Pierre, butcher, 105 Sanguinet street.
Lavoy, J., shoemaker, Wolfe, near St. Catharine street.
Lavry, W., St. Mary street, near Jail.
Lavry, M., tailor, 37 St. Joseph street.
Law, James, house 40 Craig street.
Lawley, William, carver and gilder, 29 St. Joseph street.
Lawley, William, labourer, 19 St. Dominique street.
Lawlor, Patrick, government clerk, 10 St. Dominique street.
Lawrence, Theodore, cart maker, corner St. Lawrence and Dorchester streets.
Lawrence, Levi, sen., turner, 12 Montcalm street.
Lawrence, Levi, jun., chair maker, Brock street.
Lawson, James, baker, 95 St. Antoine street.
Lazure & Brother, dry goods, 108 St. Paul street.
Lea, Mrs. E., milliner, 49 Sanguinet street.
Leach, Rev. W. T., Episcopalian, house 4 St. Helen street.
Leach, J., painter, 126 St. Mary street.
Leahy, P., carter, German, near St. Catharine street.
Learmont, William, watchmaker, 147 Notre Dame street.
Lebeau, J. B., dry goods, Fabrique street, house 23 Sanguinet street.

Lebeau, Louis, dry goods, 84 Notre Dame street.
Lebeau, F., carter, Montcalm, near Lagauchetière street.
Lebeau, Charles, engineer, 21 Bonaventure street.
Lebeau, N., carter, St. Catherine, near Amherst street.
Lebeau, C., joiner, 49 Montcalm street.
Lebeau, P., carter, head of Visitation street.
Lebert, Joseph, dry goods, 175 St. Paul street.
Leblanc, P., tailor, corner Bonaventure and St. Antoine sts.
Leblanc, Joseph, tavern, 31 Commissioners street.
Leblanc, H., house Juré, near Bleury street.
Leblanc, F., butcher, 20 Vallée street.
Leblanc, Olivier, shoemaker, corner Panet and Lagauchetière streets.
Leblanc, Germain, tavern, Custom House square.
Leblanc, Charles A., advocate, 12 Sanguinet street.
Leblanc, J. C., grocery and museum, 107 St. Paul street.
Leblanc, Joseph, grocery, corner Dorchester and Amherst streets.
Leblanc, Julien, tanner, Chabellois, near St. Joseph street.
Leblanc, Siméon, mason, Devienne, near Vallée street.
Leblanc, Ovide, notary public, 27 Little St. James street.
Leblanc, E., clerk, Juré, near Bleury street.
Leblanc, J., carter, head of Brock street.
Leblanc, S., carter, Wolfe, near Dorchester street.
Leblanc, L., carpenter, Wolfe, near Dorchester street.
Leblanc, C., clerk, 47 St. Lawrence street.
Lebois, Joseph, bailiff, head of Visitation street.
Lebourdais, Dr., 56 M'Gill street.
Lebourdais, H., house 111 St. Antoine street.
Lebourdais, C. H., grocer, corner M'Gill street and Hay market.
Lebrun, Joseph, furrier, St. Charles street, New market.
Lebrun, A., carpenter, Elizabeth, near St. Catherine street.
Lebrun, L., joiner, Mignonne, near St. Elizabeth street.
Lebrun, Widow, house, Mignonne, near St. Elizabeth st.
Leclair, F. & J., dry goods, 126 St. Paul street.
Leclair, Bernard, house 9 Acqueduct street.
Leclair, Paul, carter, 151 St. Joseph street.

Leclaire, L., stone cutter, Mignonne, near Sanguinet street
Leclaire, H., carriage maker, 19 Wolfe street.
Leclaire, T. D., sculptor, 124 Sanguinet street.
Leclaire, P., tanner, 26 Water street.
Leclaire, F., house head of Brock street.
Leclere, Isidore, tavern, 131 St. Dominique street.
Leclere, F., trader, Mignonne, near Brock street.
Lecompte, Louis, stonecutter, 108 St. Urbain street.
Lecompte, Louis, carter, Mignonne, near Sanguinet street.
Lecompte, François, carter, Mignonne, near Sanguinet street.
Lecompte, Octave, carter, 17 St. Constant street.
Lecompte, Thomas, carter, 80 St. Elizabeth street.
Lecompte, Toussaint, carter, Mignonne, near St. Elizabeth street.
Lecompte, A., carter, Visitation, near St. Catherine street.
Lecompte, S., mason, Vitré, near St. Denis street.
Lecompte, C., joiner, St. Catherine, near St. André street.
Lecompte, P., lumber merchant, 52 St. George street.
Lecompte, P. L., builder, 50 St. George street.
Lecompte, B., lumber merchant, 50 St. George street.
Lecouer, P., labourer, 14 Queen square.
Lecture Room M'Gill College, 6 & 8 St. George street.
Lecuyer, A., trader, off Margaret street.
Ledoux, P., stonecutter, rear Dorchester, near St. Denis st.
Leduc, E., shoemaker, 239 St. Joseph street.
Leduc, Baptiste, saddler, 30 St. Maurice street.
Leduc, Joseph, shoemaker, 79 St. Mary street.
Leduc, Louis, carpenter, Juré, near Bleury street.
Leduc, Louis, carter, 35 Bonaventure street.
Leduc, Louis, shoemaker, 170 St. Joseph street.
Leduc, Joseph, house head of Sanguinet street.
Leduc, Hyacinthe, dry goods, 172 St. Paul street.
Leduc, J., shoemaker, Baré, near St. Joseph street.
Lee, J. S., at Wands' boarding house, below the Jail.
Lee, H., blacksmith, Shaw, near St. Mary street.
Lee, W., H., assistant clerk, Executive Council, 25 Sherbrooke street.
Lee, Joseph, blacksmith, 16 Gain street.

Lee, John, Engineer, 10 Queen square.
Leeming, John, auctioneer and commission merchant, 17 St. François Xavier street.
Lefaivre, Mrs. F. X., corner St. Lawrence and Dorchester streets.
Lefebvre, Miss, dry goods, 42 St. Joseph street.
Lefebvre, Magloire, trader, 42 St. Philip street.
Lefebvre, J. B., trader, 18 Vallée street.
Lefeen, O., blacksmith, Visitation, near St. Catherine street.
Lefevre, C., boarding House, St. Amable lane.
Lefevre, Joseph, confectioner, Lagauchetière, near Wolfe street.
Lefevre, Nicholas, refectory, St. Charles street, New Market.
Lefevre, Antoine, joiner, German, near Mignonne street.
Lefevre, P., carter, 15 Mountain street.
Lefevre, Mark, dry goods and shoes, 141 and 145 St. Paul street.
Leighton, Mrs. R., dry goods, Wellington, near King street.
Leighton, E., grocery, 36 Visitation street.
Leishman, William, baker, St. Elizabeth, near Dorchester street.
Leishman, Mrs., school, Vitré, near Lagauchetière street.
Leith, R., cooper, rear St. Geneviève street.
Leith, J., steamboat steward, Lagauchetière, near St. Dominique street.
Leithhead, William, tinsmith, Roy lane, near St. Joseph st.
Leithhead, Miss, dressmaker, Roy lane, near St. Joseph st.
Lemaitre, Francis, printer, 7 Water street.
Lemay, T., carpenter, 36 Voltigeur street.
Lemay, Benjamin, joiner, head St. Lawrence street.
Lemay, F., storeman, St. Catherine, near St. Elizabeth st.
Lemay, David, carpenter, Mignonne, near Panet street.
Lemay, Edward, joiner, 24 Adolphus street.
Lemay, F., carter, Mignonne, near St. Elizabeth street.
Lemesurier (H.) & Routh (H. L.,) general merchants, 35 St. François Xavier street.
Lemieux, B., house 241 St. Joseph street.

Lemoine, B. H., cashier People's Bank, house St. François Xavier street.
Lemoine, Charles, jeweller, Dorchester, near Sanguinet st.
Lemoine, Pierre, painter, head Sanguinet street.
Lemon, Mrs., house German, near St. Catherine street.
Lemon, William, stonecutter, German, near St. Catherine street.
Lemon, Adolphus, stone cutter, German, near St. Catherine street.
Lennon, W., clerk, 219 St. Joseph street.
Lennon, R., tailor, Queen, near Wellington street.
Lenoire, Roland, pedlar, St. Amable lane.
Lent, S. J., cabinetmaker, corner St. Catherine and Alexander streets.
Leon, D., carpenter, entrance St. Antoine street.
Leonard, C., coachmaker, 65 Bonaventure street.
Leonard, A., shoemaker, Lagauchetière, near Wolfe street.
Leonard, Thomas, grocer, corner St. Charles Borromée and Vitré street.
Leonchent, P. mason, 1 Water street.
Lepage, Antoine, carpenter, Juré, near Bleury street.
Lepage, Charles, carpenter, 74 St. Mary street.
Lepage, H., carpenter, 33 Bonaventure street.
Lepage, Joseph, wheelwright, 4 Amherst street.
Lepage, S., waterman, Tolentin, off St. Catherine street.
Lepage, A. shoemaker, 93 Mountain street.
Lepage, B., gardener, off 1 Mountain street.
Lepine, John, cabinetmaker, corner St. Hubert and Perthius streets.
Lepine, P., joiner, 66 St. Constant street.
Leprohon, E.M., house corner Radegonde and Lagauchetière streets.
Leprohon, C. P., books and stationery, 44 Notre Dame street.
Leprohon, François, mason, 66 Visitation street.
Leroux, M., carter, Montcalm, near Dorchester street.
Lesiege, Joseph, grocer, 31 St. Lewis street.
Lescarbeau, J. B., tavern, St. Charles street, New market.
Leslie, James, house Partenais, off St. Mary street.

Leslie, Dr. S. W. H., house Lagauchetière, near St. Charles Borromée street.
Leslie, James & Co., general merchants, 190 Notre Dame street.
Leslie, George, house Prince, near Common street.
Lesord, Gabriel, chorister, head of St. Dominique street.
Lesor, J., carpenter, Mignonne, near Panet street.
Lesperance, J. V., butcher, Current St. Mary.
Lesperance, Mrs., seamstress, Lagauchetiere, near St. Elizabeth street.
Lesperance, A. & T., dry goods, 86 St. Paul street.
Lesperance, P., dry goods, 78 St. Paul street.
Lesperance, B., dry goods, 82 St. Paul street.
Lester, Ignace, joiner, head of St. Hubert street.
Leste, W. F., hardware, 81 St. Paul, and Fabrique streets, house 69 St. Lawrence street.
Letang, F. X., blacksmith, 54 Bonaventure street, house 100 Bonaventure street.
Letoré, Joseph, printer, St. Lewis, near Lacroix street.
Letoré, A., bailiff, 10 Visitation street.
Letourneux, Louis O., advocate, 31 St. Gabriel street.
Letourneux, S., tailor, 53 St. Joseph street.
Levayer, S., wheelwright, 31 Panet street.
Leveiller, C., waterman, Visitation, near St. Catherine st.
Leevers, Mrs. S., washerwoman, Amherst, near St. Catherine street.
Leveyière, J., sexton, Bishop's church, Mignonne, near St. Denis street.
Levesque, A., house 29 Craig street.
Levy, Alexander, china, glass, &c., 121 Notre Dame street.
Levy, Mrs. A., house 67 St. Antoine street.
Levy, John, house 111 Notre Dame street.
Lewthwaite, Samuel, tailor, 46 Chenneville street.
L'Hardie, W., tailor, St. Catherine, near St, Denis street.
L'Huissier, L., saw filer, 16 Bonaventure street, house Brock near Mignonne street.
L'Huissier, Edward, carter, 37 St. Joseph street.
L'Huissier, Joseph, trader, 37½ M'Gill street.

L'Huissier, E., tavern, corner Bonaventure street and Haymarket.
L'Huissier, F., carpenter, 22 Montcalm street.
L'Huissier, J., dry goods, 5 St. Joseph street.
L'Hoist, J., house 15 St. Lewis street.
Liddell, Dr., McGill, near Recollect street.
Liddell, Mrs., seamstress, off Juré, near Bleury street.
Liddell, Mrs. R., store, Wellington, near King street.
Liddell, J., cooper, 63 St. Joseph street.
Lignière, P., Hotel de l'Amitie, 77 St. Lawrence street.
Lilly, J., carter, 105 St. Joseph street.
Lillie, J., farmer and contractor, Hochelega.
Lilliss, W., custom clerk, house in rear 10 Bleury street.
Limoges, Francis, mason, Montcalm, near St. Catherine st.
Limoges, Miss, seamstress, Mignonne, near Visitation street.
Limoges, C., waterman, 123 St. Lawrence street.
Lindsay, W. B., Clerk Legislative Assembly, house 3 Portland place, St. Antoine street.
Lindsay, Charles, house 52 St. Urbain street.
Lindsay, George, carpenter, Victoria road.
Linkfield, Thomas, brickmaker, Ann, near Wellington street.
Lionais & Pellant, wholesale and retail dry goods, 86 Notre Dame street.
Lionais, H., house 86 Notre Dame street.
Linton, Samuel, shoemaker, 56 St. Dominique street.
Lippie, P., joiner, German, near Dumarais street.
Lipset, J., boots and shoes, Hochelaga,
Litle, John, painter, St. Constant, near Dorchester street.
Litle, John, grocer, corner Voltigeur and Lagauchetière sts.
Little, J., house 98 St. Dominique street.
Little, Thomas, grocer, corner Voltiguer and St. Mary sts.
Littleton, J., plasterer, in rear 45 Tolentin street.
Liston, Mrs., stay maker, 21 Sanguinet street.
Livingston, John, rope maker, Wellington near Nazareth st.
Livingston, John, house George, near Wellington street.
Livingston, Thomas, Ann, near Wellington street.
Lloyd, John, Bank clerk, 21 St. Edward street.
Lloyds' Agents in Montreal, Ryan, Chapman & Co.,

Lockhart, A., tavern, St. Mary, near Gain street.
Lockhead, Matthew, carpenter, January lane, off St. Antoine street.
Loftus, Anthony, dry goods, 76½ St. Mary street.
Loftus, Peter, labourer, Voltigeur street.
Loofs, Charles, postman, 46 Chenneville street.
Logan, W. E., provincial geologist, 10 Little St. James st.
Logan, Mrs., boarding house, 9 St. George street.
Logan, (Jas.,) Cringan, (Thos.,) & Co., general merchants, Common street, Pointe-à-Callière and St. Sacrament streets.
Logan, Andrew, bootmaker, 4 Bleury street.
Lognon, Mrs., house 84 St. Dominique street.
Lognon, William, cartmaker, 93 St. Mary street.
Loiselle, T., joiner, Mignonne, near Panet street.
Loiselle, S., carter St. Catherine, near St. Denis street.
Loiselle, Amable, 52 St. Lewis street.
Loka, Antoine, clerk of market, 40 St. Joseph street.
Longley, E. C., vinegar factory, Ann, near William street.
Longmore, Mrs., house Vitré, near Chenneville street.
Longevin, J., house 24 Craig street.
Longpré, L., stone cutter, 33 St. Constant street.
Longpré, L., house in rear 83 St. Dominique street.
Longpré, J. B., house 92 St. Urbain street.
Longpré, Louis, wood merchant, Dorchester, near St. Elizabeth street.
Longstaff, Edward, dairy, 38 Montcalm street.
Lord, P., dry goods, 131 St. Mary street.
Lorrieau, L., stonecutter, St. Catherine, near St. Simeon st.
Lorent, S., mason, Mignonne, near St. Denis street.
Lorent, H., house 82 St. Constant street.
Lorion, Casimir, carter, 47 Visitation street.
Lorrin, X., tavern and dry goods, 43 St. Lawrence street.
Lorrin, J. B., carter, Lagauchetière, near German street.
Lorent, Charles, carter, 118 St. Joseph street.
Lorthie, Louis, cooper, 19 St. Ignace street.
Lortie, A., leather, &c., Custom House square.

Loson, L., carter, St. Dominique, near Mignonne street.
Loson, F. N., joiner, Current St. Mary.
Loson, P., house St. Catherine, near St. Denis street.
Loson, J., carter, St. Catherine, near St. Denis street.
Loson, Joseph, carter, Cemetery, near St. Antoine street.
Loson, Francis, cooper, 8 St. Charles Borromée street.
Lothian, A., plumber, 49 St. George street.
Lothie, A., trader, St. Antoine, near Bonaventure street.
Louis, Thomas, shoemaker, 43 Bonaventure street.
Louis, Joseph, butcher, 34 Montcalm street.
Louison, Francis, cooper, house 19 St. Alexander street.
Lourie, J., overseer, 23 Gain street.
Lourie, John, grocer, 21 St. Maurice street.
Lourie, James, tailor, Lagauchetière, near Wolfe street.
Loughery, Patrick, dry gooods, 82 St. Mary street.
Louprête, E., joiner, 95 Sanguinet street.
Loveridge, John, confectioner, de Salaberry, near Lagauchetière street.
Lowry, James, cattle dealer, 103 St. Joseph street.
Lovatt, John, labourer, St. Lewis street.
Lovell, Robert, St. Thérèse street.
Lovell, (John,) and Gibson (John,) printers and publishers, 7 St. Nicholas street.
Lovis, Chs. D. S., watchmaker, 81 St. Paul street.
Lovis, Mrs., boarding house, 81 St. Paul street.
Luckie, Mrs., boarding house, 95 Craig street.
Lunn, William, house Sherbrooke, opposite Bleury street.
Lundean, Henry, blacksmith, 12 St. Charles Borromée st.
Lupien, A., mason, 84 St. Urbain street.
Lusher, Rev. R., house Dorchester, near Bleury street.
Lusignan, Mrs., house St. Antoine, near Guy street
Lusty, James, gardener, 18 St. Geneviève street.
Lying-in-Hospital, Bonaventure street, near the Hay market.
Lyman, Miss, ladies' school, Radegonde, near Craig street.
Lyman, William, & Co., (Benjamin and Henry Lyman,) wholesale druggists, 192 St. Paul street.
Lyman, William, house 85 Bleury street.
Lyman, Benjamin, house 4 St. Peter street.

Lyman, Henry, house Grey Nun street.
Lyman, S. Jones & Co., chemists and druggists, 143 Notre Dame street, house Radegonde street.
Lyman, Theodore, clerk at Messrs. George Savage & Son's, Notre Dame street.
Lynch, Patrick, overseer, Dalhousie, near Wellington street.
Lynch, Theodore, joiner, George, near William street.
Lynch, D., grocer, 41 Bonaventure street.
Lynch, John, house 10 St. Mary street.
Lynch, Mrs., laundress, Radegonde street.
Lynch, M., carpenter, Wolfe, near St. Catharine street.
Lynch, J., gardener, Fullum, near St. Mary street.
Lynch, Mrs. M., Victoria road, near St. Catharine street.
Lynham, Mrs., house 25 St. Dominique street.
Lyons, Lewis, & Co., manufacturers of tobacco, snuff, &c., 12 St. François Xavier street, and 118 Notre Dame st.
Lyons, Lewis, house 15 St. Edward street.
Lyons, D., carter, Gain, near Lagauchetière street.
M'ADAM, Hugh, grocer, 13 St. Joseph street.
M'Afee, Charles, painter, 39 St. Maurice street.
M'Allum, John, piano-forte maker, 18 St. Maurice street.
M'Andrew, T., grocery, 16 Amherst street.
M'Annesly, F., carpenter, Busby lane, near Craig street.
M'Arthur, A., grocer and tavern, corner Wellington and Nazareth streets.
M'Arthur, D., engineer, Nazareth, near Wellington street.
M'Arthur, W., blacksmith, 43 Voltigeur street.
M'Auley, Angus, shoemaker, 64 St. Dominique street.
M'Auley, James, tavern, St. Charles street, New market.
M'Avoy, J., tailor, 12 St. Urbain street.
M'Bride, Denis, blacksmith, Dorchester, near St. Urbain st.
M'Cabe, Michel, blacksmith, Colborne, near William st.
M'Cabe, Thomas, boarding house, 50 Commissioners street.
M'Cabe, F., carpenter, 6 Montcalm street.
M'Cadden, M., boarding house, Colborne, near Gabriel st.
M'Caffry, Mrs, washing, 89 St. Charles Borommée street.
M'Callister, Charles, cabinet maker, Fortification lane, near St. Joseph street.

M'Cambridge, Alexander, tavern, Commissioners street, opposite the House of Assembly.
M'Cann, George, labourer, Busby lane, near Craig street.
M'Cann, John, tavern, 86 Foundling street.
M'Cann, John, grocer and tavern, 11 Queen square.
M'Cann, J., bricklayer, Cemetery, near Bonaventure street.
M'Cannif, Thomas, mason, Montcalm, near Dorchester st.
M'Carney, Neil, grocer and tavern, 19 St. Dominique st.
M'Cartney, Wm., carpenter, Prince, near Wellington st.
M'Cartey, D., joiner, 118 St. Constant street.
M'Chaine, P., dealer, College, near Prince street.
M'Clay, William, mason, Lagauchetière, near Visitation st.
M'Clean, (Mrs.,) & Clapperton (Miss) milliners, 63 Craig street.
M'Cleish, James, carpenter, Nazareth, near George street.
M'Clellan, Charles, tailor, Gabriel, near Prince street.
M'Clennan, John, mason, Dalhousie, near Wellington street.
M'Clennan, W., shoemaker, 35 Amherst street.
M'Comb, John, cabinet maker, 20 Chenneville street.
M'Conkey, Samuel, confectioner, 107 Notre Dame street.
M'Cool, Wm., bricklayer, 13 Margaret street.
M'Cord, Hon. J. S., judge, house Cote des Neiges road, opposite the Priests' Farm.
M'Cormack, James, turnkey at Jail, house 23 Salaberry st.
M'Cormack, Peter, pedlar, St. Amable lane.
M'Cormack, Arthur, pedlar, St. Amable lane.
M'Cormack, J., grocery and tavern, corner St. Charles Borrommée and Vitré streets.
M'Cormack, T., carpenter, Ann, near Wellington street.
M'Cormick, Christopher, messenger, house 10 St. Maurice street.
M'Cormick, R., bootmaker, 62 Bleury street.
M'Cormick, M., smith, Prince, near Common street.
M'Cowliff, W., tailor, Gabriel, near George street.
M'Cowliff, J., mason, Gabriel, near George street.
M'Coy, O., labourer, 34 Wolfe street.
M'Coy, William, printer, 33 St. Dominique street.
M'Coy, Lewis, printer, 52 Amherst street.

M'Coy, John, dyer, 28 St. Dominique street.
M'Cracken, D., carpenter, 239 St. Joseph street.
M'Crank, Neil, tavern, 131 Commissioners street.
M'Crea, Duncan, farmer, Victoria road, near Lagauchetière street.
M'Crea, John, & Co., bakers, 75 St. Charles Borromée st.
M'Crea, Mrs., house 55 Bleury street.
M'Crea, M., shoemaker, Gabriel, near Dalhousie street.
M'Crone, Thomas, joiner, Hermine, near Juré street.
M'Crum, Matthew, tailor, 14 St. Mary street.
M'Cubbin, William, tailor, Dorchester, near St. Dominique street.
M'Culloch, Dr. M., house 11 St. Gabriel street.
M'Culloch, Ferdinand, house 45 St. Urbain street..
M'Culloch, Andrew, clerk, 103 Sanguinet street.
M'Culloch, Hugh, cooper, 10 St. John street, house 6 Philip street.
M'Culloch, D., grocery, &c., corner Wellington and Ann streets.
M'Dermott, Peter, bricklayer, St. Edward lane.
M'Dermott, Bernard, dry goods, 34 St. Mary street.
M'Dermott, C., trader, 134 St. Lawrence street.
M'Donald, William, tavern, 123 St. Mary street.
M'Donald, J. W., advocate, 24 St. Vincent street.
M'Donald, Donald, printer and publisher of Transcript, 2 Hospital street.
M'Donald, Duncan, grocer and tavern, Wellington, near Queen street.
M'Donald, William, Queens' Arms Inn, 63 St. Paul street.
M'Donald, John, pensioner, Sanguinet, near Craig street
M'Donald, John, carpenter, King, near Common street.
M'Donald, John, millwright, Wellington, near George st.
M'Donald, Mrs. M. L., house 4 St. George street.
M'Donald, Alexander, carpenter, corner Lagauchetière and Bleury streets.
M'Donald, Thomas, blacksmith, Wellington, near Nazareth street.
M'Donald, Lieutenant, 93rd regiment, 25 St. Lewis street.

M'Donald, W., lumber merchant, Lagauchetière, near Sanguinet street.
M'Donald, H. A., measurer, M'Cord, near William street.
M'Donald, D., cooper, 7 Queen's square.
M'Donald, John, teacher, 15 Little St. James street.
M'Donald, George, book keeper, 59 Mountain street.
M'Donald, Charles, carriage maker, 2 Berry lane.
M'Donald, D., grocer, 146 St. Mary street.
M'Donald, Miss, seminary, 30 Sanguinet street.
M'Donald, William, labourer, 40 St. George street.
M'Donald, Alexander, grocery, entrance of St. Antoine st.
M'Donald, D., turner, 51 Mountain street.
M'Donald, A., clerk crown land department, Fortier street.
M'Donald, Mrs., registry office for servants, Wellington, near Dalhousie street.
M'Donell, Michael J., bookseller, 13 St. François Xavier st.
M'Donell, John, advocate, house 12 St. François de Salles street.
M'Donell, Mrs. R., house 92 Bonaventure street.
M'Donell, Francis, inspector, house Roy lane.
M'Donnell, Geo., pawnbroker, 26 St. Mary street.
M'Donnell, M., teacher, Inspector, near College street.
M'Dougall, Robert, house 73 Bonaventure street.
M'Dougall, R., school, Ann, near Wellington street.
M'Dougall, Alexander, blacksmith, George, near Wellington street.
M'Dougall, J., flour merchant, Prince, near Wellington st.
M'Dougall, C., tavern, Hochelaga cross.
M'Dougall, J., house Berthelet, near Bleury street.
M'Dougall, Thomas, barber, Lagauchetière, near Amherst street.
M'Dougall, D., painter, 162 St. Lawrence street.
M'Dougall, S., carter, Philip, near St. Joseph street.
M'Dougall & Morrison, bakers, Wellington, near Nazareth street.
M'Dowall, Alexr., house 233 St. Paul street.
M'Elwee, D., dry goods, 21 St. Charles Borromée street.

M'Enro, James, tavern, 69 Commissioners street.
M'Enro, Patrick, bootmaker, 5 St. Paul street.
M'Evenue, B., clerk, Kempt, near Gabriel street.
M'Ewan, James, tailor, 181 Notre Dame street.
M'Ewan, Mrs., boarding house, College, near St. Henry st.
M'Farlane, A., wholesale hardware and dry goods, 163 St. Paul street.
M'Farlane, Archibald, house Fortification lane.
M'Farlane, J. S., architect, corner Craig and St. Constant street.
M'Farlane, Mrs., house 35 Tolentin street.
M'Farlane, Charles, blacksmith, George, near William st.
M'Farlane, James, tinsmith, 9 German street.
M'Farlane, Alexander, finisher, 125 Craig street.
M'Farlane, John labourer, 11 Amherst street.
M'Farlane, Archibald, & Co., cutlery and dry goods, 189 St. Paul street.
M'Farlane, John, bookkeeper, St. George, above Lagauchetière street.
M'Farlane, John, house 21 Queen square.
M'Farlane, H., architect, house St. Mary street, near Queen square.
M'Farlane, John, superintendent of house of correction, Dorchester, near St. Helen street.
M'Fay, J., clerk, Lagauchetière, near Sanguinet street.
M'Fee, Charles, painter, 65 St. Antoine street.
M'Fee, John, teacher, Nazareth, near Wellington street.
M'Gale, Dr. B., 76 St. Joseph street.
M'Gally, P., carpenter, Hermine, near Juré street.
M'Gee, John, painter, Prince, near William street.
M'Gee, J., bootcloser, 239 St. Joseph street.
M'Gee, Felix, foundryman, Gain, near Lagauchetière street.
M'Gibbon & Ewing, grocery and wines, 104 Notre Dame street.
M'Gill, P., general merchant, 72 Commissioners street.
M'Gill, Hon. P., house 5 St. Gabriel street.
M'Gill, Henry, mason, George, near William street.
M'Gill, Andrew, general merchant, Gillespie's buildings, Commissioner's street, house 55 Great St. James street.

M'Gill, Roger, chandler, St. Denis, near St. Catherine st.
M'Ginn, Thomas, jailer, at the Jail, St. Mary street.
M'Ginnis, Thomas, school, 3 St. Dominique street.
M'Ginley, C., plasterer, rear 91 St. Constant street.
M'Goun, A. & Co., combs and fancy goods, 194 St. Paul street.
M'Govern, L., blacksmith, Nazareth, near William street.
M'Govern, P., grocery and tavern, 38 St. Mary street.
M'Govern, Thomas, tailor, College, near St. Henry street.
M'Gowan, A., tailor, 110 Notre Dame street.
M'Gowan, Mrs., school 71 Amherst street.
M'Gowan, Mrs., house St. Maurice, near St. Henry street.
M'Gowan, P., mason, Wellington, near Nazareth street.
M'Grath, T., contractor, Wellington, near Ann street.
M'Grath, R., house College street, near Dupré lane.
M'Grath, M., cooper, Gabriel, near Dalhousie street.
M'Gregor, Mrs. A., bakery, 10 St. Charles Borromée street.
M'Gregor, Alexander, cabinet maker, 26 St. George street.
M'Gregor, —, mason, &c., Philip, near Vallée street.
M'Grane, M., boarding house, 94 Foundling street.
M'Grane, R., contractor, 243 St. Joseph street.
M'Guerney, M., type founder, 25 St. Maurice street.
M'Guire, Mrs., laundress, Gain, near St. Maurice street.
M'Guire, Ann, widow, 41 Campeau street.
M'Guire, John, tailor, Kempt, near Gabriel street.
M'Guire, James, labourer, 20 Gain street.
M'Guire, B., shoemaker, 56 Bonaventure street.
M'Guire, Mrs., grocery, 1 Gain street.
M'Guivry, Mrs., store, 51 St. Mary street.
M'Hardy, Andrew, Caledonia hotel, 234 St. Paul street, and nearly opposite the House of Assembly.
M'Henry, O., printer, 25 St. André street.
M'Henry, Mrs. Ann, 30 St. Lewis street.
M'Henry, Charles, house 7 Amherst street.
M'Henry, John, labourer, 16 Queen square.
M'Hugh, Martin, dry goods, 46½, St. Mary street.
M'Ilhone, B., dry goods, 48 St. Mary street.
M'Indo, Mrs., house 204 St. Paul street.

M'Innes, J., grocer, corner Lagauchetière and Sanguinet streets.
M'Intosh, Mrs., milliner, 164 St. Joseph street.
M'Intosh & Livingston, blacksmiths, Prince, near Common street,
M'Intosh, John, house Wellington, near George street.
M'Intosh, Mrs., professor of music, 110 St. Antoine street.
M'Intosh, J., foundryman, Wellington, near Nazareth street.
M'Intosh, William, bookbinder, Vitré, near St. Urbain st.
M'Intosh, A., carpenter, Dorchester, near St. George street.
M'Intosh, Mrs. D., milliner, 29 Bonaventure street.
M'Intosh, Nicholas, cabinet maker, 23 St. Urbain street.
M'Intosh, Benjamin, storeman, 9 St. Dominique streeet.
M'Intosh, Andrew, provisions, Custom House square.
M'Intosh, Alexander, contractor, Victoria road.
M'Intyre, J. L., tavern and grocery, 8 Campeau street.
M'Iver, M., advocate, 8 St. Vincent street, house Partenais square.
M'Iver, G., hats and furs, 151 St. Paul street.
M'Iver, P., parasol maker, 65 St. Joseph street.
M'Iver, John, tailor, Dorchester, near St. Charles Borromée street.
M'Iver, A., clerk, City Councillors street.
M'Kay, Francis, tobacconist, 83 St. Paul street.
M'Kenna, Robert, labourer, 58 Bleury street.
M'Kenna, John, gardener, Lagauchetière, near Bleury st.
M'Kenna, Thomas, gardener, St. Urbain, near St. Constant street.
M'Kenrick, P., last maker, Dumarais lane.
M'Kenzie, George, dry goods, 167 Notre Dame street.
M'Kenzie, Roderick, house 99 St. Paul street.
M'Kenzie, Robert, carpenter, corner Lagauchetière and St. George streets.
M'Kenzie, Mr., gardener, Partenais street, below the gaol.
M'Kenzie, Alexander, joiner, corner Alexander and St. Germain streets.
M'Kenzie, William, mason, Dorchester, near Bleury street.
M'Kenzie, Charles, joiner, 17 St. Urbain street, in rear.

M'Kenzie, James, house Brickfields, Griffintown.
M'Kenzie, Charles, carpenter, 83 St. Constant street.
M'Kenzie, R. C., advocate, 16 St. Antoine street.
M'Keon, J., Government wood yard.
M'Keon, Felix, carpenter, Colborne, near William street.
M'Keon, Edward, labourer, Colborne, near William street.
M'Kerchar, John, house 9 Chabellois street.
M'Kerchar, Mr., gardener, Partenais street, below the goal.
M'Kerchar, Daniel, cooper, 104 St. Lawrence street.
M'Kercher, Miss, house 36 Bonaventure street.
M'Kershy, J., bootmaker, 57 Bleury street.
M'Kibbin, S., sawyer, Wolfe, near Dorchester street.
M'Killip, H., horse shoer, 36 Craig street.
M'Kinley, William, carpenter, Nazareth, near Wellington street.
M'Kinley, John, blacksmith, Ann, near Wellington street.
M'Kinstry, H., at Commercial Bank, Great St. James street.
M'Lane, J. R., grocer, 115 St. Lawrence street.
M'Laughlin, John, joiner, Gabriel, near Prince street.
M'Laughlin, J., carpenter, 64 Bleury street.
M'Laughlin, T., tailor, 6 St. Bernard street.
M'Laughlin, Michael, grocer, Gain, near St. Mary street.
M'Laughlin, Edward, basket maker, 50 St. Claude street.
M'Lawrence, —, shoemaker, German, near St. Catherine st.
M'Lean, J., registry office for servants, 20 Bleury street.
M'Lean, A., book-keeper, Lagauchetière, near St.Constant st.
M'Lean, E. L., tavern, 19 St. St. Peter street.
M'Lean, John, grocer, Conseilles de Ville street.
M'Lean, D., coach trimmer, Dorchester, near St. Siméon st.
M'Lean, Robert, tailor, Busby lane.
M'Lean, Mrs. John, house Visitation, near St. Catherine st.
M'Lean, John, plasterer, 10 St. Geneviève street.
M'Lellan, John, chandler, Wellington, near Kempt street.
M'Leod, H. C., 66 St. Hubert street.
M'Mahon, Joseph, importer of jewellery, hardware and saddlery, 182 St. Paul street.
M'Mahon, Peter, grocer, 59 St. Paul street.
M'Mahon, Patrick, carpenter, Dalhousie, near Gabriel street.

M'Mahon, James, mason, George, near Gabriel street.
M'Manus, John, house 32 St. Lewis street.
M'Manus, William, tinsmith, 66 Panet street.
M'Master, William, cabinet maker, corner Hospital and St. John streets, house 4 St. John street.
M'Menomy, Daniel, trimmings, Fabrique street.
M'Millan, John, house Alexander, near Lagauchetière street.
M'Millan, Hugh, baker, King, near Common street.
M'Millan, John, cooper, Wellington, near Ann street.
M'Millan, J., tailor, Lagauchetière, near Brock street.
M'Millan, Mrs., house Alexander, near Craig street.
M'Mullen, J., smith, in rear Geneviève street.
M'Mullen, R., cabinet maker, Gabriel, near Dalhousie street.
M'Mullen, H. B., smith, in rear 15 Geneviève street.
M'Mullen, Thomas, shoemaker, 59 St. Antoine street.
M'Mullen, Sarah, laundress, 130 Bleury street.
M'Nab, A., clerk, Crown Lands office, 82 Amherst street.
M'Namee, F., farmer, Hochelaga, Cross.
M'Namee, J., butcher, Fullum street.
M'Namee, G., grocery and tavern, 61 St. Antoine street.
M'Naughton, Mrs., house 52 Chenneville street.
M'Naughton, A., grocer, 46 St. Mary street.
M'Naughton, Thomas, house 12 St. Bernard street.
M'Naughton, Alexander, plasterer, 8 St. Geneviève street.
M'Naughton, S., trader, Ann, near William street.
M'Neal, J., police, 10 Montcalm street.
M'Nider, J., tavern, Fabrique street.
M'Neice, James, dry goods, corner Wellington and Prince streets.
M'Neice, John, tailor, Lagauchetière, near St. Constant street.
M'Neice, Peter, carter, Colborne, near Gabriel street.
M'Nevin, Daniel, patternmaker, Nazareth, near Gabriel st.
M'Nider, William, clerk, Lagauchetière, near Sanguinet street.
M'Nider & Forristal, sign and herald painters, Vitre, near St. Charles Borromée street.
M'Nulty, C., shoemaker, 76 St. Urbain street.

M'Pherson, Crane & Co., forwarders,&c.,Common street, opposite the Canal wharf.
M'Pherson & Gorrie, grocers, 126 St. Mary street.
M'Pherson & Bryson, grocers, 90 St. Joseph street.
M'Pherson, J., straw and tuscan hats, &c., 20 St. Lawrence street.
M'Pherson, D. L., house 2 Beaver Hall terrace.
M'Pherson, A., storekeeper, off 161 Craig street.
M'Pherson, John & Son, musical instrument makers, 9 St. Dominique street.
M'Queen, Daniel, cooper, Dorchester st., near Victoria road.
M'Quillan, A., house 176 Notre Dame street.
M'Ready, T., baker, 95 St. Antoine street.
M'Rider, D., mason, Colborne, near Dalhousie street.
M'Shane, Patrick, cattle dealer, corner Prince and William streets.
M'Shane, James, joiner, George, near William street.
M'Shane, Mrs., house Wellington, near Dalhousie street.
M'Shane, J., butcher, 49 St. Joseph street.
M'Tavish, Duncan, house Durocher street, near the Mountain.
M'Tavish, Alexander, cooper, Common, near Grey Nun st.
M'Thomas, John, shoemaker, 4 Gain street.
M'Vey, John, cabinetmaker, Vitré, near St. Urbain street.
M'Vicker, M., tailor, 12 Hermine street.
M'Walter, Thomas, blacksmith, 8 Recollect street.
M'Waters, J., house, 13 St. Geneviève street.
M'Williams, James, labourer, Queen, near Common street.
Macculloch, F., house 45 St. Urbain street.
Macdonald, Colin, town major, 63 St. Lewis street.
Macdonald, J., grocer, 76 St. Paul street.
Macdougall, D. L., house Piedmont, Cote à Baron.
Macdougall & Glass, produce and bill brokers, 30 St. François Xavier street.
Macfarlane, A., wholesale dry goods, 163 St. Paul street.
Macfarlane & Brown, architects and surveyors, 5 St.François Xavier street.
Macfarlane, J., house 46 St. Urbain street.

Macfarlane, James, groceries and wines, 88 Notre Dame st.
Macfarlane, William S., groceries and wines, corner St. François Xavier and Notre Dame streets, house 6 St. François Xavier street.
Macfarlane, Walter, wholesale dry goods, 183 St. Paul st.
Mack, M., maltman, Victoria road.
Mack, James, labourer, Victoria road.
Mack, W. G., house 58 St. Charles Borromèe street.
Mack, D. R., house Vitré, near St. Denis street.
Mack, D. R. & J. C., general merchants, 23 St. François Xavier streets.
Mack, John, King's Arms Inn, St. Charles street, New Market.
Macintosh, N., house Sherbrooke, near Bleury street.
Macintosh, R., house 25 St. Joseph street.
Macintosh, William & Co., general merchants, St. Sacrament street.
Mackay, David, wholesale and retail groceries, 178 Notre Dame street, house 23 St. Lawrence street.
Mackay, Joseph, importer of dry goods, 202 St. Paul street.
Mackay, Donald, merchant tailor, 162 Notre Dame street.
Mackay, Robert, advocate, 12 St. Vincent street, house Reay-Wood, Cote St. Antoine.
Mackay, Robert W. S., circulating library, book and stationery store, 115 Notre Dame street.
Mackay, Edward, at Joseph Mackay's 202 St. Paul street.
Mackay, Daniel, house Vitré, near St. Charles Borromée st.
Mackay, E., bailiff, 25 Sanguinet street.
Mackay & Skelton, dry goods, 164 Notre Dame street.
Mackenzie, J. G., & Co., general merchants, St. Joseph, near St. Paul street.
Mackenzie, J. G., house Sherbrooke, near St. Charles Borromée street.
Mackin, C., clerk, St. Elizabeth, near St. Catherine street.
Maclehose, Thomas, house 31 Bonaventure street.
Macleish, Mrs., hotel, 19 St. Vincent street.
Macnamara, W. H., commission agent, 24 St. Jean Baptiste street.

Macnider, William, M.D., 142 Craig street.
Macnider, James, house corner Grant and St. Mary streets.
Maçon (J. B.) & Son, auctioneers and commission merchants, 2 Nuns' buildings, St. Joseph street.
Maçon, J. B., house 4 Notre Dame street.
Maçon, Mrs, house 17 St. Monique street.
Maçon, Xavier, cooper, Current St. Mary.
Maçon, L., joiner, Brock, near Mignonne street.
Macrae, Charles, joiner, 134 Sanguinet street.
Macrow, J., hair dresser, 164 Notre Dame street.
Macabe, F., carpenter, 7 Montcalm street.
Maddan, Thomas, carpenter, head of Sanguinet street.
Maffre, Joseph, sen., professor of music, 3 Craig street.
Maffre, Joseph, jun., musician, 58 Sanguinet street.
Magdalen Asylum, 75 Campeau street, W. M'Intosh, superintendent.
Magean, S., tinsmith, St. Catharine, near St. Constant st.
Magean, J., cooper, 108 St. Joseph street.
Magee, J., painter, Prince, near William street.
Magrane, H., book-keeper, 36 Sanguinet street.
Mague, L., mason, rear 82 St. Mary street.
Maguire, Miss, dry goods, 18 St. Mary street.
Maguire, P., mason, Wellington, near Ann street.
Maguire, G. N., book-seller, Wellington, near Grey Nun street.
Magurn, Alexander, clerk, 9 Grant street.
Mahany, John, dry goods, 52 St. Mary street.
Mahon, Mrs., British Arms inn, Commissioners street.
Mahon, John, joiner, lane off Campeau street.
Mahony, J. & J., wines and groceries, 2 M'Gill street, house 13 St. Peter street.
Mahony, Daniel, teacher, 13 St. Peter street.
Mahue, L., house off Margaret, near St. Antoine street.
Maigeau, Joseph, joiner, Mignonne, near Sanguinet street.
Maillet, William, house 13 Mountain street.
Maillet, E., house 14 St. Denis street.
Maillet, J., painter, Simon, near St. Catharine street.
Maillou, M., plasterer, 147 St. Constant street.

Maillou, O., joiner, Elizabeth, near St. Catherine street.
Maillou, F., shoemaker, Montcalm, near Dorchester street.
Maillou, P., painter, Lagauchetière, near Amherst street.
Maillou, Edward, baker, 18 Inspector street.
Maine, P., carter, 50 Wolfe street.
Maingy, U. A., house Berthelet, neary Bleury street.
Mainville, M., shoemaker, Cadieux Village.
Mainville, J. B., Mignonne, near German street.
Mainville, F., miner, Constant, near Mignonne street.
Maitlands, Tylee & Co., wholesale and wine merchants, corner St. François Xavier and Hospital streets.
Maitland, Capt. J. H., office 24 St. François Xavier street.
Maitland, Robert, miller, William, near George street.
Major, Miss M., millinery show rooms, 13 Great St. James street.
Major, Edward, 13 Great St. James street.
Major, James E., pot and pearl ash inspector, house St. Antoine, near Guy street.
Major, Toussaint, carpenter, Amherst, near Dorchester st.
Major, M., carpenter, Panet, near Dorchester street.
Major, A., carpenter, Panet, near St. Catharine street.
Major, N., caulker, Panet, near Lagauchetière street.
Malamby, Mrs., house 29 St. Tolentin street.
Malbœuf & Désève, dry goods, 101 St. Paul street.
Malcolm, Miss C., ladies' school, 46 St. Lewis street.
Maleport, J., carter, 42 Panet street.
Mallard, L., tavern, Dorchester, near St. Urbain street.
Mallochi, Joseph, joiner, 231 St. Joseph street.
Malloin, Joseph, joiner, St. Catherine, near Panet street.
Malloin, E., plasterer, 38 Amherst street.
Mally, M., tailor, Dalhousie, near Wellington street.
Malo, Louis, pleasure garden, 15 Perthius street.
Malo, Baptiste, carpenter, Montcalm, near St. Catharine st.
Malo, M., joiner, German, above Mignonne street.
Malsburg, William, book-keeper, 6 St. Dominique street.
Malvo, Miss, school, 8 Chenneville street.
Manby, Mrs., dress maker, St. Catharine, near St. Denis street.

Manby, R., carpenter, St. Catharine, near St. Denis street.
Mandles, A., sexton Jewish Synagogue, Chenneville street.
Mann, David, dry goods, 15 St. Mary street.
Mann, A., clerk, 4 Chenneville street.
Mann, George, currier, 15 St. Mary street.
Mann, Wm., house 2 Montcalm street.
Manson, William, shoemaker, Wellington, near Nazareth st.
Mantha, Mrs., house 64 St. Constant street.
Mantz, George, printer, corner Lagauchetière and Montcalm streets.
Manuel, A., house 73 St. Constant street.
Mara, P., shoemaker, Inspector, near College street.
Maranda, Joseph, carter, 48 St. Maurice street.
Maravelle, —, house 22 Bleury street.
Marcelais, F. X., butcher, 9 St. Tolentin street.
Marcereau, painter, St. Catharine, near St. Denis street.
Marchand & Desmarteau, grocers, Fabrique street, house 2 Viger place.
Marchand, —, mattrass maker, 135 St. Lawrence street.
Marchaterre, A., house 16 Mountain street.
Marchelas, J., trader, 59 St. Joseph street.
Marcille, Toussaint, grocer, 141 St. Joseph street.
Marcille, Antoine, painter, Wolfe, near St. Catharine st.
Marcillin, C., carter, 15 Acqueduct street.
Marcotte, André, tavern, 46 Visitation street.
Marcotte, F., labourer, 128 St. Lawrence street.
Marcotte, James, moulder, 30 Voltigeur street.
Marcotte, Bte., stone cutter, head of Brock street.
Marcotte, A., stone cutter, 66 St. Elizabeth street.
Marcoux, J. M., bailiff, 7 St. Dominique street.
Marichall, J. M., shoemaker, Brock, near St. Catharine st.
Marin, Xavier, bootmaker, Inspector, near College street.
Marion, Olivier, cabinet maker, German, near Mignonne st.
Marion, A., dry goods, 92 St. Paul street.
Marion & Gauthier, grocery, corner Fullum and St. Mary streets.
Marion, Mrs., milliner, 85 St. Lawrence street.
Marion, A., carpenter, 16 Aqueduct street.

Marky, Patrick, joiner, 17 St. Urbain street, in rear.
Marois, H., shoemaker, 78 St. Elizabeth street.
Marquis, André, carter, 23 Inspector street.
Marr, Joseph, carpenter, St. Catharine, near St. Urbain st.
Marshall, Mrs., widow, Ann, near Wellington street.
Marshall, (Mrs.,) & Brooks, (Miss,) ladies' school, 5 Champ de Mars street.
Marshes & Shepherd, Ponds' Works, Sheffield, office 190 St. Paul street.
Marsonnais, X., carter, Rose, near Visitation street.
Martelle, M., house 114 St. Constant street.
Martelle, A., shoemaker, 77 Sanguinet street.
Martelle, Joseph, saddlery and harness, 69 St. Paul street, house 59 Sanguinet street.
Martelle, N., dry goods, 116 Notre Dame street.
Martelle, T., joiner, St. Constant, near Mignonne street.
Martin, John, tavern, 68 Commissioners street.
Martin, William, tailor, 23 Chenneville street.
Martin, Antoine, joiner, St. Charles Borromée, near Mignonne street.
Martin, Mrs. S., grocery, 42 Campeau street.
Martin, Francis, house head of Brock street.
Martin, F. X., dry goods, 216 St. Paul street.
Martin, Hugh, shoemaker, Lagauchetière, near Voltigeur st.
Martin, L. S., notary public, 207 Notre Dame street, house 15 St. Urbain street.
Martin, James, carpenter, 2 Recollet street.
Martin, Simeon, grocer, 141 Sanguinet street.
Martin, Owen, carter, King, near Common street.
Martin, P., dry goods, 121 St. Paul street.
Martin, Gabriel, pedlar, Voltigeur, near St. Mary street.
Martin, Mrs., house 5 Bonaventure street.
Martin, Thomas, cabinet maker, 31 St. Lewis street.
Martin, Thomas, blacksmith, Queen's square.
Martineau, Louis, cabinet maker, 80 Sanguinet street.
Martineau, Mrs., house Dumarais lane.
Martineau, Lawrence, grocer, 137 St. Lawrence street.
Martineau, Julien, head of Brock street.

Martineau, T., carter, Lagauchetière, near German street.
Marvel, J., nail factor, Nazareth, near Wellington street.
Mason, Andrew, house Common, near Prince street.
Mason, James, veterinary surgeon and stable, 51 Craig st.
Mason, J., stevedore, Dubord, near Sanguinet street.
Massie, Edmond, cooper, Montcalm, near St. Catharine st.
Massie, Frs., mason, Montcalm, near St. Catharine street.
Massie, O., stone cutter, Montcalm, near St. Catharine st.
Masson, Hon. Joseph, house St. James place, Little St. James street.
Masson, D., wholesale and retail wines and groceries, 183 Notre Dame street.
Masson, (P. F.,) and Farlinger, (T.,) forwarders, St. Joseph street, near Canal Basin.
Masterman, C., butcher, corner Dorchester and Guy streets.
Masterman, William, butcher, 87 Mountain street.
Matchitt & Hill, wholesale dry goods, 162 St. Paul street.
Matchitt, R. I., house 24 St. Geneviève street.
Matté, Ambrose, house 46 St. George street.
Mathews, W., clerk, in rear 10 Inspector street.
Mathews, F. B., straw goods, &c., 4 Hospital street.
Mathews, Thomas, rope maker, Erie street.
Mathews, C., painter, Dorchester, near St. Urbain street.
Mathews, P., joiner, 11 Chabellois street.
Mathews, Charles, blacksmith, 99 St. Antoine street.
Mathews, George, engraver and lithographer, 14 St. François Xavier street.
Mathews, William, builder, Dorchester, near St. George st.
Mathew, Joseph, house St. Margaret street.
Mathew, John, stone cutter, 75 St. Constant street.
Mathew, Joseph, mason, Visitation, near Mignonne street.
Mathewson, John, soap and candle factory, Inspector street, house 8 St. Joseph street.
Mathewson, (Samuel,) & Son (James,) grocers, &c., 44 M'-Gill street.
Mathewson, H., house corner William and Inspector streets.
Mathewson, Robert, house 15 St. Antoine street.

Mathewson, (James,) & Sinclair, (John,) general merchants, 160 St. Paul street.
Mathewson, George, bricklayer, Kempt, near William street.
Mathewson & M'Crea, City bakery, 75 St. Charles Borromée street.
Mathias, E., architect, 1 Craig street.
Mathieson, Rev. Dr., house Conseilles de Ville, near Berthelet street.
Matreverse, Mrs., toll gate hotel, head of St. Lawrence st.
Maturin, P. J., butcher, 24 St. André street.
Maturin, P., butcher, St. Catharine, near Amherst street.
Mavor, James, stone cutter, 20 Chenneville street.
Maxwell, John, clerk Custom House, 106 St. Mary street.
Maxwell, R., carter, 100 Bonaventure street.
Maxwell, Samuel, cabinet maker, Hermine, near Craig st.
Maxwell, James, teacher, 7 St. Dominique street.
Maxwell, Wm., Dupré lane, near St. Joseph street.
Maxwell, Edward, joiner, Lagauchetière, near Bleury st.
May, Mrs., house 4 St. Denis street.
May, Samuel H., clerk, Nazareth, near William street.
Maybell, Dr. M., Lagauchetière, near Montcalm street.
Maybell, J., veterinary surgeon, Dorchester, near St. Denis street.
Mayer, A., M'Cord, near St. Joseph street.
Mayer, B., house Mignonne, near Panet street.
Mayer, O., joiner, 99 St. Constant street.
Mayer, P., plasterer, 21 Côte street.
Mayguez, Francis, furrier, Water, near Grant street.
Mayguez, A., carter, Tolentin, off St. Catherine street.
Mayguez, Joseph, joiner, Baré, near St. Joseph street.
Mayguez, Misses, boarding house 14 St. George street.
Mayguez, A., piano forte maker, Panet, near Mignonne st.
Mayguez, C., mason, rear 22 St. Mary street.
Mayguez, W., shoemaker, Viger Place.
Mayie, J., carter, 54 Visitation street.
Mayie, N., carter, 106 St. Constant street.
Mayo, Charles, Exchange hotel, St. Paul street.
Mayor's office, City hall, Notre Dame street.

Maysenholder, D., working jeweller, 28 St. Lawrence street.
Mazzocchi, V., musician, Nazareth, near Wellington street.
Mead, C. H., & Co. (J. H. Mead,) hatters and furriers, 99 Notre Dame street.
Mead, (G. H.) Brothers & Co., music saloon, 3 St. Gabriel street, opposite the Champ de Mars.
Mead, Brothers & Co., music store, 110 Notre Dame street.
Meakins, —, cabinet maker, corner Lagauchetière and St. Denis streets.
Mearns, Charles, cabinet maker, 12 St. Mary street.
Mechanics' Institute, reading room, 10 Great St. James st.
Medell, B., carpenter, Nazareth, near Wiliam street.
Medical Hall, Urquhart & Hose, 92 Notre Dame street.
Megante, Mrs., house 137 St. Charles Borromée street.
Megill, Wm., china, glass, &c., 128 St Paul street.
Megorian, James, tallow chandler, corner Craig and St. Constant streets.
Meilleur, J. B., M. D., Superintendent of Education, corner Notre Dame and St. Claudius streets, house "Chaumière Agreste," Conseilles de Ville street.
Meilleur, G., shoemaker, 20 Chabellois street.
Meharg, A., upholsterer, 118 St. Lawrence street.
Melerick, J., dry goods, &c., 53 St. Mary street.
Mellone, P., carter, Edward lane, near Bonaventure street.
Meloche, F., mason, 21 Visitation street.
Melton, W., carter, Current St. Mary.
Melville, Mrs., house 23 Coté street.
Melville, Robert, carpenter, Nazareth, near Wellington st.
Menançon, H., printer, 64 Amherst street.
Menard, F., joiner, 42 Sanguinet street.
Menard, P., shoemaker, 99 Sanguinet street.
Menard, Amable, carter, 141 St. Joseph street.
Menard, Louis, shoemaker, Dorchester, near St. Philip st.
Menard, Mrs., dressmaker, 66 St. Denis street.
Menache, J., carpenter, 231 St. Joseph street.
Menéclier, F. M., 15 St. Lawrence street.
Mercantile Library Association, reading room, Nuns' buildings, St. Joseph street.

Mercier, Mrs. J., house 120 Sanguinet street.
Mercier, Etienne, butcher, Lagauchetière, near Montcalm st.
Mercier, Edward, tavern, 63 St. Paul street.
Mercier, L., plasterer, Gabriel, near George street.
Mercure, Félix, house 85 Craig street.
Meredith, (W. C.,) & Bethune (S.) advocates, 33 St. James Place, Little St. James street.
Meredith, Alexander, shoemaker, off Mignonne, near St. Antoine street.
Merrach, J., carpenter, rear 4 Bernard street.
Merrill, H. & H. dry goods, 130 Notre Dame street.
Merritt, P. B., cabinet warehouse, 12 St. Joseph street.
Merritt, Mr., ship builder, Current St. Mary.
Mersant, P., carter, Brock, near St. Catherine street.
Mesord, J. L., joiner, 90 St. Constant street.
Meteyer, Pierre, cart maker, 54 St. Joseph street.
Meteyer, Misses, house 52 St. Joseph street.
Meteyer, Benjamin, fur trader, 51 St. Joseph street.
Meyer, H. J., notary public, 34 Little St. James street.
Meyer, Henry, furrier, 102 Notre Dame street.
Meyer, P., stone cutter, Mignonne, near St. Denis street.
Meyer, Henry, boarding house, 103 Notre Dame street.
Meyer, Thomas, plasterer, Vitré, near St. Dominique street.
Meyez, N., shoemaker, 39 Philip street.
Michon, Germain, dry goods, 104 Foundling street, house 101 Craig street.
Middlemiss, James, carpenter, Lagauchetière, corner St. George street.
Middlemiss, William, engineer, Gabriel, near George street.
Middlemiss, G., cabinet maker, St. Catherine, near Bleury street.
Middleton, J., gardener, 99 St. Mary street.
Middleton, Thomas, house Mayor, near City Councillors st.
Miles, Rev. R., 23 St. Joseph street.
Miles, P., upholsterer, St. Mary, near Gain street.
Miles, R., clerk, 3 St. Geneviève street.
Miles, Edmund, paper hanger, 44 St. Lawrence street.
Military Secretary's Office, 1 Dalhousie square.

Miljours, A., carter, 4 Monique street.
Miller, D. (N. P.,) 205 Notre Dame street, house 29 St. Antoine street.
Miller, William, & Co., paper warehouse, 146 St. Paul st.
Miller, R. & A., bookbinders and booksellers, Place d'Armes hill.
Miller, S., shoemaker, 151 St. Joseph street.
Miller, Narcisse, shoemaker, German, near Dumarais street.
Miller, James, shoemaker, Wellington, near King street.
Miller, John, storeman, 8 St. Bernard street.
Miller, Miss M., dry goods and millinery, 114 Notre Dame street.
Miller, James, cooper, corner St. Joseph and Inspector sts.
Miller, William, baker, Juré, near Alexander street.
Miller, G. S., house 146 St. Paul street.
Miller, John, shoemaker, 55 St. Mary street.
Miller, Wm., engineer, 20 Queen square.
Miller, J. carpenter, Lagauchetière street, near Queen square.
Miller, J., house Richmond square.
Miller, J., shoemaker, 150 St. Joseph street.
Miller, B., shoemaker, 144 St. Joseph street.
Miller, J. E. L., printer, Fortification lane, near St. Joseph st.
Miller, Mrs. J. E. L., boarding house, Fortification lane, near St. Joseph street.
Miller, — grocer, Bonaventure, near Inspector street.
Millet, Louis, butcher, Visitation, near Mignonne strret.
Milligan, Wm., chandler, Lagauchetière, near Durham st.
Milligan, Wm., carpenter, St. Mary street, near the jail.
Milligan, D. & S., dry goods, 158 Notre Dame street, and 240 St. Paul street.
Milligan, Mrs., Lagauchetière, near Campeau street.
Milligan, John, foundryman, in rear Lagauchetière, near Durham street.
Milloy, Alexander, clerk, St. Henry, near St. Maurice st.
Millotte, Edward, cooper, Roy lane, near Bonaventure st.
Mills, John E., banker, 30 St. François Xavier street, house Bellaire Cottage, head of Geneviève street.
Mills, John, engineer, Wellington, near Dalhousie street.

Mills, Thomas, watchmaker, 9 Cemetery street.
Mills, James, landing waiter, Montcalm, near Dorchester st.
Mills, R., plasterer, St. Constant, near St. Catharine street.
Mills, H., carpenter, Amherst, near Lagauchetière street.
Mills, Mrs., house 15 St. Antoine street.
Milne, James, agent for the Bible Society, 30 McGill street.
Minshall, Mrs., grocer, 102 St. Mary street.
Minshall, Dr. J., 102 St. Mary street.
Minshall, John, school, corner Côte and Lagauchetière sts.
Miron, L., voyageur, 56 Visitation street.
Miron, A., brickmaker, Mignonne, near Panet street.
Miron, F., soap chandler, Lagauchetiere, near Panet street.
Miron, L., policeman, 28 Voltigeur street.
Missisquoi Foundry Office, T. Vanbacale, agent, 8 St. Jean Baptiste street.
Mitchell, Joseph, grocery, head Visitation street.
Mitchell, Thomas, Lagauchetière, near Salaberry street.
Mitchell, J., butcher, Fullum street.
Mitchell, F., shoemaker, Dupré lane.
Mitchell, Thomas, advocate, 37 Little St. James street.
Mitchell, John, grocer, Nazareth, near William street.
Miteyer, N., carriage maker, 71 St. Joseph street.
Mittleberger, John, house 59 Bonaventure street.
Mocand, M., architect, St. Vincent, near Notre Dame st.
Moan, John, carter, King, near Wellington street.
Moany, Mrs., house Prince, near Gabriel street.
Mochrie, George, baker, 11 Alexander street.
Moffatt, Hon. George, house 4 Dalhousie square.
Moffatt, J. O., house 3 Beaver Hall terrace.
Moffatt, Isaac, London tavern, 14 St. Lambert street.
Moffatt, Mrs. Jane, boarding house, Anderson, near Juré street.
Moffatt, Isaac, junr., tailor, 153 Notre Dame street.
Moffatt, Mrs. C., grocery, Durham, near Lagauchetière st.
Mohan, T., foundryman, William, near Murray street.
Mohan, Patrick, tavern, 94 Foundling street.
Moir, Peter, house Prince, near William street.
Moir, John, house Brickfields, Griffintown.

Moir, Philip, stonecutter, Mignonne, near St. Denis street.
Molahan, James, turner, corner Colborne and William sts.
Molloy, John, trader, 61 Sanguinet street.
Molson, Thomas & William, brewery and distillery, 145 St. Mary street.
Molson, Thomas, house St. Mary street, near Queen square.
Molson, William, house St. Mary street, near Queen square.
Molson, John, house Sherbrooke, near St. Lawrence street.
Molson, J., jun., house west end St. Antoine street.
Molson & Spiers, general merchants, 72 Commissioners st.
Monaghan, Miss L., milliner, 52 Bleury street.
Monaghan, J., tanner, corner Colborne and William streets.
Monaghan, Alexander, shoemaker, Wolfe, near St. Catherine street.
Monaghan, J., shoemaker, Hermine, near Juré street.
Monaghan, W., grocery, 52 Bleury street.
Monarque, J. B., bedstead maker and cooper, 22 M'Gill st.
Monarque, Andrew, butcher, 125 St. Mary street.
Monarque, L., cooper, 50 Visitation street.
Monarque, F., carter, 85 St. Charles Borromée street.
Monarque, J., provision curer, Panet, near Lagauchetière street.
Mondelet, Hon. Judge, house 10 Alexander street.
Monette, Francis, labourer, 139 St. Joseph street.
Monette, J. B., waterman, Dorchester, near St. Lawrence street.
Monette, Narcise, joiner, 99 St. Charles Borromée street.
Monette, Joseph, confectioner, 29 St. Constant street.
Monferin, J., pilot, 130 Sanguinet street.
Mongenais, J. B., woodyard, 72 St. Maurice street.
Monk, S. W., house Mountain street.
Monk, C. S., advocate, 29 St. Gabriel street, house Portland Place.
Monroe, Dr., College street, near Dupré lane.
Monsell, Pierre, shoemaker, 1 St. Antoine street.
Montbleau, Denis, carter, 55 St. André street.
Montgomerie, H. E., house 66 Craig street.
Montgomery, A. C., house 76 St. Antoine street.
Montgomery, Misses, dressmakers, 57 St. Lawrence street.

Monthinie, E., mason, Brock, near St. Catherine street.

Montmarquette, Joseph, carpenter, Visitation, above Mignonne street.

Montmarquette, C., shoemaker, Visitation, near St. Catharine street.

Montmarquette, P., carpenter, Visitation, near Mignonne street.

Montreal Savings Institution, at the Montreal Bank.

Montreal Bank, Great St. James street.

Montreal City Bank, Place d'Armes.

Montreal Provident and Savings Bank, 177 Notre Dame st.

Montreal Harbour Commissioners' Office, 3 Lemoine street.

Montreal Building Society, (J. T. Badgley, Secretary,) 3 Lemoine street.

Montreal Fire Insurance Company, 177 Notre Dame street.

Montreal Gas Light Company's Office, (Albert Furniss, treasurer,) Place d'Armes.

Montreal General Hospital, Dorchester, near St. Dominique street.

Montreal Ladies' Benevolent Institution, (Mrs. Reid, matron,) corner St. Charles Borromée and Lagauchetière streets.

Montreal Post Office, 15 Great St. James street.

Montreal Merchants' Exchange and Reading Room, St. Joseph, near St. Paul street.

Montreal Steam Tow Boat Company's Office, (J. Torrance & Co., agents,) 198 St. Paul street.

Montreal Water WorksOffice, (M.J. Hays, manager,) 28 Notre Dame street.

Montreal Natural History Society, 10 Little St. James st.

Montreal Type Foundry, (C. T. Palsgrave,) office 3 Lemoine street.

Montreal Gaol, (Thomas M'Ginn, gaoler,) St. Mary, near St. Helen street.

Montreal Gazette Office, (Robert Abraham, proprietor,) 174 St. Paul street.

Montreal Herald Office, (R. Weir & Co.,) St. Gabriel st.

Montreal Courier Office, (Thomas Finney, printer,) St. François Xavier, near Notre Dame street.

Montreal Transcript Office, (Donald M'Donald, proprietor,) Hospital, near St. François Xavier street.

Montreal Literary Garland Office, (Lovell & Gibson, proprietors,) St. Nicholas, near St. Paul street.

Montreal Observer Office, 204 St. Paul street.

Montreal Mechanics' Institute, 8 Great St. James street.

Montreal Directory Office, (R. W. S. Mackay,) 115 Notre Dame street.

Montreal Times Office, (H. Perkins, proprietor,) 4 St. Jean Baptiste street.

Montreal Temperance Advocate Office, (J.C. Becket, printer,) St. Paul street.

Montreal Pilot Office, (F. Hincks, Editor,) Place d'Armes.

Montreal Aurore Office (F. Cinq Mars, proprietor,) St. Amable lane, near New market.

Montreal Melanges Religieux, corner of St. Denis and Mignonne streets, (J. E. Plinguet, printer and publisher.)

Montreal Minerve Office, (L. Duvernay, proprietor,) 13 St. Vincent street.

Montreal Foundry, W. Rodden, corner Craig and St. Peter streets and Fortification lane.

Montreal Baths, (George Garth,) 50 Craig street.

Montreal Circulating Library, (R. W. S. Mackay,) 115 Notre Dame street.

Montreal and Quebec Steamboat Office, at J. Torrance & Co.'s, 198 St. Paul street.

Montreal Protestant Orphan Asylum, (Mrs. Cribb, matron,) St. Antoine street.

Montreuil, Mrs., midwife, 132 St. Lawrence street.

Montreuil, A., notary public, 42 St. Mary street.

Montreuil, Frs., carpenter, 77 Visitation street.

Montreuil, H., tailor, 84 St. Mary street.

Moodie, W., wholesale dry goods, 1 Nuns' buildings, St. Joseph street, house 40 St. Charles Borromée street.

Moody, L., stage office for Canada West, 40 M'Gill street.

Mooney, John, grocery and tavern, corner St. Maurice street and Dupré lane.
Moore, John, blacksmith, Brock, near Dorchester street.
Moore, (James,) Ure (Thomas) & Co., general merchants, 5 St. Sacrament street.
Moore, James, dry goods and shoes, 12 Notre Dame street.
Moore, William, clerk, Campeau, near Perthius street.
Moore, Terence, house 53 St. Urbain street.
Moore, Edward, storeman, Dupré lane, near St. Joseph st.
Moore, John, foundryman, house 24 Wolfe street.
Moore, Anthony, butcher, Bonaventure, near Mountain st.
Moore, Joseph, shoemaker, 14 Gain street.
Moore, R. & J., carpenters, William, near Colborne street.
Moore, J., boots and shoes, 61 St. Antoine street.
Moore, P., carpenter, head of St. Margaret street.
Moore, J., carpenter, William, near Colborne street.
Moore, R., carpenter, William, near Colborne street.
Moore, J. carter, Victoria road.
Moore, W., carter, Victoria road.
Moore, R., cabinet maker, 8 Campeau street.
Moore, Thomas, butcher, Bonaventure, near Mountain st.
Moore, W. E., commercial hotel, 64 Commissioners street.
Moran, David, carpenter, Prince, near William street.
Morand, Paul, silversmith, St. Amable lane.
Morand, Madame, boarding, &c., 76 Notre Dame street.
Moreau, Félix, carpenter, Hermine street.
Moreau, P., advocate, 33 Craig street.
Moreau, Joseph, tinsmith, 177 St. Joseph street.
Moreau, Augustin, carpenter, 138 Sanguinet street.
Moreau, M., house Dorchester, near St. Urbain street.
Moreau, P., lumber yard, Commissioners, near Grey Nun st.
Morell, Edward, labourer, Montcalm, near St. Catharine st.
Morell, Nathaniel, brewer, William, near Colborne street.
Moretti, Pierre, hair dresser, 230 St. Paul street.
Morgan, James, saddler, corner Campeau and Perthius sts.
Morgan, John, putty manufacturer, 12 Bleury street.
Morgan, Richard, house Hermine, near Lagauchetière st.
Morgan, C., butcher, 115 St. Joseph street.

Morgan, John, jun., saddler, 41 St. Lewis street.
Morgan, John, furniture dealer, 39 St. Lewis street.
Morice, P., artist, 55 Craig street.
Morin, Mrs., house St. Henry, near St. Maurice street.
Morin, Louis, cooper, corner St. Joseph and Mountain sts.
Morin, Joseph A., advocate, 18½ St. Vincent street.
Morin, A. N., advocate, 37 Little St. James street, house 27 Craig street.
Morin, L., grocery, Montcalm, near Dorchester street.
Morley, John, bank clerk, St. Catharine, near German st.
Morneau, J., carter, Colborne, near Wellington street.
Morneau, J. B., carter, 124 St. Dominique street.
Morris, Hon. William, Receiver General, 18 Alexander st.
Morris, Joseph, carter, off 6 Mountain street.
Morris, James, cabinet maker, 56 Chenneville street.
Morris, James, shoemaker, William, near Prince street.
Morris, Robert, saddlery and harness, 135 Notre Dame street.
Morris, William, merchant tailor, 19 Little St. James street.
Morris, Hugh, labourer, Lagauchetière, near Voltigeur st.
Morris, Misses A. & H., milliners, Hermine street.
Morris, Mrs., boarding house, Alexander, near Craig st.
Morris, James, boot and shoe store, 96 Notre Dame street, house 5 St. Dominique street.
Morris, J., builder, Belmont street.
Morris, A., artist, 4 St. John street.
Morrisette, B., carter, 24 Chebellois street.
Morrisette, M., boat builder, Hochelaga cross.
Morrison, M., advocate, 87 Craig street.
Morrison, J., tavern, Common, corner of Nazareth street.
Morrison, George, shoemaker, near William street.
Morrison, Mrs. A., milliner, 13 St. George street.
Morrison, John, ship carpenter, 8 Brock street.
Morrison, Alexander, carpenter, 13 St. George street.
Morison, Wm., stone cutter, 49 St. George street.
Morrisy, L., shoemaker, Grey Nun, near Wellington street.
Morrisy, R., shoemaker, George, near William street.
Morrow, J., shoemaker, 51 St. Charles Borromée street.
Morson, Dr., 23½ Little St. James street.

Moit, M., trader, 185 Craig street.
Mortimer, R., grocery, 76 St. Mary street.
Morton, Robert, builder, George, near Wellington street.
Morton, W., tailor, St. Catharine, near German street.
Moses, Michael, painter, 16 Inspector street.
Moses, Moss, wholesale dry goods and furs, 30 St. François Xavier street, house Craig street.
Moss & Brothers, ready made clothing and dry goods, 180 St. Paul street, house 26 Bleury street.
Moss, L., & Co., pawnbrokers and general salesmen, 185 St. Paul street, house St. Eloi street.
Moss, David, house 1 Bleury street.
Moss, Henry, ornamental painter, corner St. Urbain and Dorchester streets.
Moss, John, carpenter, head of Sanguinet street.
Moss, William, painter, 96 St. Charles Borromée street.
Moss, Edward, house 26 Bleury street.
Moss & Nathan, pawnbrokers, 58 Notre Dame street.
Moss, H., Hochelaga cross.
Mount, E. H., surgeon, Craig, near St. Antoine street.
Mountain, Thomas, cabinet maker, 37 St. Lawrence street.
Mountain, J., tailor, 101 St. Lawrence street.
Mousette, A., tavern, St. Amable lane.
Mousette, S., labourer, 20 Wolfe street.
Mower, Mrs. H., house 78 St. Antoine street.
Mudford, Wm., hair dresser, 158 St. Paul street.
Muir, William, jun., Sherbrooke, near St. Denis street.
Muir, Ebenezer, house 16 St. Monique street.
Muir, William, merchant tailor, 18 St. François Xavier st.
Muir, Andrew, jun., house Place Lartique, Sherbrooke st.
Muir, Borthwick & Co., general merchants, Lemoine st.
Muldoon, P., dry goods, 169 Notre Dame street, and next French Cathedral.
Mulholland, Henry, house 142 Sherbrooke street.
Mulholland, Edward, tailor, Murray, near William street.
Mullen, Mrs., house 49 Champ de Mars street,
Mulligan, R., storeman, Wellington, near Dalhousie street.
Mullin, J., grocer, 28 St. Charles Borromée street.

Mullin, James, grocer, 12 St. Charles Borromée street.
Mullins, T., tavern, George, near William street.
Mullins, F., 105 Water street.
Mullins, Francis, grocer and ship chandler, 67 Commissioners street.
Munier, N., carter, Visitation, near Mignonne street.
Munier, Hubert, tailor, 57 Campeau street.
Munier, Alexander, carpenter and farmer, head Victoria road.
Munier, François, carpenter, 35 Mountain street.
Munier, Augustin, butcher, 36 Montcalm street.
Munroe, Dr. P., jun., house College, near Inspector street.
Munroe, Daniel, engineer, Lagauchetière, near Voltigeur street.
Munroe, Alexander, tavern, Commissioners street, opposite House of Assembly.
Munroe, George, house 5 St. George street.
Munroe, R., blacksmith, Lagauchetiére, near Tolentin street.
Munroe, Hugh, shoemaker, rear 12 St. George street.
Murciani, Miss, teacher, 46 Bleury street.
Murphy, John, turner, Hermine, near Lagauchetière street.
Murphy, Daniel, grocery, 95 St. Lawrence street.
Murphy & Burns, hardware, 201 St. Paul street.
Murphy, Mrs. C., grocer, Prince, near Wellington street.
Murphy, J., carpenter, Little Dublin, off St. George street.
Murphy, J., tavern, 8 St. Mary street.
Murphy, L., plumber, rear 20 St. George street.
Murphy, J., tanner, Hermine, near Craig street.
Murphy, P., dry goods, 10 M'Gill street, opposite House of Assembly.
Murphy, A., wholesale and retail dry goods, 188 Notre Dame street.
Murphy, Alexander, printer, 87 St. Urbain street.
Murphy, James, grocer, 18 Sanguinet street.
Murphy, Patrick, plasterer, William, near Prince street.
Murphy, John, smith, Gabriel, near George street.
Murphy, P. S., hardware, 103 St. Paul street.
Murphy, Daniel, plasterer, George, near Gabriel street.
Murphy, Edward, dry goods, 30 St. Mary street.

Murphy, Laurence, grocery and tavern, 128 St. Mary street.
Murphy, Morris, toll gate superintendent, St. Lawrence st.
Murphy, Thomas, plasterer, 79 St. Constant street.
Murphy, J., carter, 6 Chabellois street.
Murray, Miss, house Prince, near William street.
Murray, (D.) and Sanderson (George,) forwarders, corner Common and Nazareth streets.
Murray, D., house Prince, near Common street.
Murray, H., tanner, 90 Amherst street.
Murray, William, merchant, corner Nazareth and Common streets, house Dalhousie, near Wellington street.
Murray, Robert, bootmaker, 101 St. Lawrence street.
Murray, George, engineer, Current St. Mary.
Murray, P., bootmaker, 80 Notre Dame street, house Hermine street.
Murray, R., shoemaker, Lagauchetière, near St. Constant st.
Murray, Mrs., midwife, Perrault's buildings, near St. Dominique street.
Murray, J., artist, head Sanguinet street.
Murray, P., bricklayer, 16 St. George street.
Murray, Wm., shoemaker, 9 Tolentin street.
Murray, Alexander, assistant geological surveyor, 10 Little St. James street.
Murray, John, house Place d'Armes.
Murray, Wm., house 177 Notre Dame street.
Murray, D., grocer, 52 St. Paul street.
Mussen, Thomas, silk mercer and haberdasher, corner Notre Dame and St. Lambert streets.
Mutual Fire Insurance Company of the County of Montreal, corner St. François Xavier and St. Sacrament streets.
Myers, Michael, steamboat captain, St. Henry, near College street.
Myers, John, labourer, Wellington, near Nazareth street.
NABESES, Joseph, painter, St. Catherine, near Wolfe st.
Nacher, J., cattle dealer, off Dalhousie, near William st.
Nair, Mrs., house 135 St. Dominique street.
Namuir, Joseph, tinsmith, 18 St. Philip street.
Nantais, Nicholas, carter, Lagauchetière, near Montcalm st.

Nantell, J., waterman, 88 Bonaventure street.
Nantell, S., carter, 138 St. Charles Borromée street.
Napier, Colonel, secretary Indian department, office corner Hospital and St. John streets, house Champ de Mars street.
Nash, M., turner, 109 Craig street.
Nasmith, Thomas, grocer, 55 St. Lawrence street.
National School, R. W. Radford, Bonsecours, near St. Denis street.
Natural History Society, 10 Little St. James street.
Nathanvit, F., carter, 150 Sanguinet street.
Nan, Mrs., grocery, corner Mignonne and St. Dominique sts.
Neagle, Thomas, clerk at City Bank, 26 Bonaventure street.
Neil, Robert, smith, George, near Nazareth street.
Neil, Pierre, teacher, Fortification lane, near St. Joseph st.
Neil, Andrew, blacksmith, 31 Gain street.
Nelson, Wolfred, M. D., corner Little St. James street and St. Lawrence hill.
Nelson, Horace, M. D., at Dr. Wolfred Nelson's.
Nelson (H. A.) & Butters (Isaac,) wooden ware, clocks,&c., 24 M'Gill street.
Nelson, H. A., house St. Henry, near College street.
Nelson, W., mason, 24 St. Philip street.
Nelson, Thomas, mason, 100 Bonaventure street.
Nevel, James, labourer, Grey Nun, near Wellington street.
Nevier, M., carpenter, George, near Wellington street.
Nerey, T., grocer and cooper, Lagauchetière, near Brock st.
Newcomb, J. C., confectioner, corner St. Henry and St. Maurice streets.
Newhouse, William, book-keeper, 37 St. François Xavier street.
Nichols, Misses, ladies' school, 2 St. John street.
Nichols, Thomas, clerk, 29 Bonaventure street.
Nichols, William, clerk, 20 St. Urbain street.
Nichols, J. B., dentist, 104 Notre Dame street.
Nicholson, Thomas, butcher, Gabriel, near George street.
Nicholson, Arthur, tavern and grocery, 101 Water street.
Nicholson, J. & R., blacksmiths, 177 Craig street.

Nicholson, W., carpenter, Prince, near Wellington street.
Nicholson, R., butcher, Bonaventure, near Montcalm street.
Nickless, Joseph, groceries and wines, 42 Notre Dame street.
Nixon, Thomas, house 65 St. Dominique street.
Nixon, James, milkman, Cadieux village.
Noe, J. B. carpenter, 84 St. Dominique street.
Noel, A., shoemaker, Panet, near St. Catherine street.
Noel, E., carpenter, Panet, near St. Catherine street.
Nokes, C. J., shoemaker, Perthius, near Campeau street.
Nolan, W., boot and shoemaker, Wellington, near George st.
Nolan, Mrs., boarding house, 63 St. Charles Bortomée street.
Nolan, John, tailor, rear 16 St. George street.
Noonan, Timothy, foundryman, 41 Voltigeur street.
Norman, Joseph, joiner Dorchester, near St. Siméon street.
Normand, Miss, boarding house, 62 St. Lawrence street.
Normand, L., house Montcalm, near St. Catherine street.
Normand, E., blacksmith, head Sanguinet street.
Normandeau, Mrs. E., tailoress, 32 Mountain street.
Normandeau, A., shoemaker, 32 Mountain street.
Noreau, Joseph, cooper, 45 Water street.
Norton, William, carpenter, Brickfields, Griffintown.
Noxon, E., hatter and furrier, 104 Notre Dame street.
Noxon, R., hats and furs, 159 Notre Dame street.
Nowell, Miss, milliner, 12 St. Lawrence street.
Nuckle, John, joiner, corner St. Lewis and Bonsecours streets.
Nugent, Thomas, miller, off St. Mary street, below the gaol.
Nunn, G., painter and glazier, 15 Montcalm street.
Nye, Thomas, advocate, 128½ St. Paul street.
O'BRIEN, B., boarding house, corner St. John and Hospital streets.
O'Brien, William, tavern, 3 St. Mary street.
O'Brien, Robert, grocer, corner Campeau and Perthius sts.
O'Brien, Thomas, grocer, corner Wolfe and Lagauchetière streets.
O'Brien, Charles, baker, St. Ignace, near St. Mary street.
O'Brien, John, labourer, off Campeau street.
O'Brien, Denis, shoemaker, 75 Commissioners street.
O'Brien, John, labourer, 71 St. Dominique street.

O'Brien, Michael, blacksmith, Brickfields, Griffintown.
O'Brien, Thomas, cabinet maker, Prince, near Wellington street.
O'Brien, Michael, shoemaker, 21 Mountain street.
O'Brien, T., boots and shoes, 10 Hermine street.
O'Brien, A., policeman, Dorchester, near St. Germain street.
O'Brien, T. L., joiner, 85 St. Antoine street.
Oaty, —, miner, St. Catherine, corner Brock street.
O'Callaghan, James, shoemaker, 7 Grant street.
O'Claire, Andrew, stonecutter, 122 St. Lawrence street.
O'Claire, N., shoemaker, 111 St. Charles Borromée street.
O'Connell, Morgan, house Brickfields, Griffintown.
O'Connor, Daniel, boots and shoes, 97 Notre Dame street.
O'Connor, John, tailor, 44 St. Dominique street.
O'Connor, Roderick, tailor, Roy lane, near St. Joseph street.
O'Connor, H., grocery, Colborne, near William street.
O'Doherty, Dr., house 77 Bonaventure street.
O'Donnell, J., pedlar, Lagauchetière, near Panet street.
O'Grady, James, painter, Alexander, near Craig street.
O'Hara, Patrick, tailor, St. Urbain, near Vitré street.
O'Hara, James, labourer, 38 Wolfe street.
O'Hara, Richard, house 22 St. André street.
O'Hara, Edward, laundry, 23 Campeau street.
O'Hara, Patrick, shoemaker, St. Peter, near Notre Dame street.
O'Kaine, Joseph, coach builder, 131 Craig street.
O'Kaine, Patrick, coach smith, 66 Bonaventure street.
O'Keeffe, Michael, shoemaker, Nazareth, near Wellington street.
O'Keefe, Cornelius, storeman, Commissioners street.
O'Keeffe, Mrs., boarding house, Grey Nun, near Common street.
O'Laughlin, L., carpenter, Prince, near Wellington street.
O'Leary, C., blacksmith, George, near Wellington street.
O'Meara, Michael, coach builder, Radigonde street, near Hay Market.
O'Neil, M., city hotel, 143 St. Paul street.
O'Neil, Thomas, bailiff, Vitré, near St. Dominique street.

O'Neil, James, shoemaker, St. Catherine, near St. Constant street.
O'Neil, Miss A., house 83 St. Constant street.
O'Neil, Charles, bootmaker, 7 Campeau street.
O'Neil, Mrs., laundress, 3 Woodyard street.
O'Neil, M., stone cutter, 107 St. Constant street.
O'Reilly, J., canal tavern, Common street.
O'Sullivan, Michael, cart maker, 8 St. George street.
Officers' Quarters, 52d regiment, 8 Dalhousie square.
Ogden & Co., provision inspectors, corner Great St. James street and Hay Market, and Grey Nun street.
Ogden, Mrs. C., house 1 Cornwall terrace, St. Denis street.
Ogden, Meredith, merchant, City Bank buildings, St. Paul street.
Ogilvy, John N., deputy harbour master, 71 Commissioners street.
Oldham J. W., house 146 Craig street.
Olive, Mrs. A., seamstress, Dorchester, near Bleury street.
Olive, Misses, dressmakers, Dorchester, near Bleury street.
Oliver, Robert, government clerk, Dorchester, near St. Elizabeth street.
Oliver, William, engineer, Brickfields, Griffintown.
Oliver, Miss, seamstress, Nazareth, near Wellington street.
Olivier, Louis A., advocate, St. Thérèse street.
Omet, F. H., labourer, head of St. Germain street.
Orr, W. R., Adelphi hotel, corner Place d'Armes and Little St. James street.
Orr, James R., general importer and commission merchant, corner St. Peter and Lemoine streets, house Beaver hall terrace.
Orr, John, Orr's hotel, 96 Notre Dame street.
Orr, J., tavern, corner Port and Common streets.
Orriando, A., butcher, near the cross, St. Mary street.
Orsaille, Thomas, dry goods, 94 St. Mary street.
Ostell, J., city surveyor, office City Hall, house 116 Craig street.
Ouimet, F. X., grocery and tavern, 73 St. Lawrence street.
Ouimet, Luke, joiner, 22 Amherst street.

Ouimet, André, advocate, house Fortification lane, near St. Lawrence hill.
Ouimet, J. B., house 117 St. Constant street.
Ouimet, Joseph, carter, Mignonne, near Brock street.
Ouimet, U., carriage maker, 116 St. Lawrence street.
Oulrie, D., joiner, Visitation, near Lagauchetière street.
Oustrand, Charles, carpenter, William, near Murray street.
Owens, John, civil engineer, 13 St. Edward street.
PACKNODE, J., carter, Lagauchetière, near Amherst st.
Pagen, T., grocery, 69 St. Constant street.
Pagé, D., plasterer, 35 St. Elizabeth street.
Pageot & Richard, cigars, &c., 70 Notre Dame street.
Paillefer, Godfrey, joiner, Lagauchetière, near Montcalm st.
Painchaud, A., merchant, 168 Craig street.
Pajeau, E., house 28 Adolphus street.
Palmer, Robert, hotel, Brickfields, Griffintown.
Palmer, A., blacksmith, William, near Grey Nun street.
Palmer, Mrs., stay maker, Prince, near Wellington street.
Palmer, John, sawyer, Gabriel, near Nazareth street.
Palsgrave, C. T., agent for the Inland Marine Insurance Co., 3 Lemoine street, house Albert Place, St. Urbain st.
Pannell, G., gardener, Lagauchetière, near Bleury street.
Panton, T .C., wines and groceries, 150 St. Paul street.
Panton, Alexander, shoemaker, corner Dumarais and German streets.
Papin, M., tobacconist, Dorchester, near Sherbrooke street.
Papin, Joseph, baker, St. Catharine, near Visitation street.
Papin, Joseph, joiner, Montcalm, near Dorchester street.
Papin, M. M., tobacconist, Durocher street.
Papin, A., carter, Philip lane, near St. Joseph street.
Papin, L., carpenter, Montcalm, near Lagauchetière street.
Papin, L., carter, 145 St. Constant street.
Papineau, Hon. D. B., house St. James' Place, Little St. James street.
Papineau, D. E., notary public, 164 Notre Dame street, house 22 Craig street.
Papineau, Léon, caulker, Lagauchetière, near St. Dominique street.

Papineau, Miss, boarding house, Queen square.
Papineau, Dr., 41 Craig street.
Papineau, F., 64 Tolentin street.
Papineau, J. M., cabinet store, St. Catharine, near German street.
Paquet, A., carter, brock, near Dorchester street.
Paquet, J. L., sawyer, Panet, near Lagauchetière street.
Paquet, Joseph, cooper, 17 Wolfe street.
Paquet, Joseph, carter, rear 27 Salaberry street.
Paquet, Joseph, carpenter, off Mountain, near St. Joseph st.
Paquien, P., grocery, corner St. Denis and St. Catharine streets.
Pardy, Mrs., house 2 Durham place, St. Lewis street.
Paré, Joseph, carpenter, lane off St. Catharine, near St. Denis street.
Paré, B., house 110 St. Charles Borromée street.
Paré, J. B., grocer, corner Port and Foundling streets.
Paré, Hubert, grain merchant, 171 St. Paul street.
Paré, Felix, blacksmith, Brock, near St. Catharine street.
Paré, Mrs., widow, Dorchester, near St. Philip street.
Parent, J. B., mason, Dumarais lane, near St. Constant st.
Parent, J., saddler, 152 St. Joseph street.
Parent, B., carter, St. Catharine, near Sanguinet street.
Parent, Widow J., house 119 St. Antoine street.
Parent, B., carter, 41 St. Joseph street.
Parentau, J. B., junr, mason, St. Catherine, near Bleury st.
Parentau, M., joiner, Wolfe, near Dorchester street.
Parett, Patrick, cooper, 50 St. Maurice street.
Parie, Lawrence, wood merchant, 80 St. Constant street.
Parisau, Louis D., joiner, 98 St. Charles Borromée street.
Parisau, Henry, house 115 Sanguinet street.
Parisau, B., carpenter, St. Catharine, near Visitation street.
Pariseau, W., joiner, Mountain, near St. Joseph street.
Parker, William, school teacher, 30 St. Lewis street.
Parker, James, cooper, Wellington, near Ann street.
Parker, William, sawyer, Brickfields, Griffintown.
Parker, William, cooper, Wellington, near Ann street.
Parker, John, cooper, Wellington, near Ann street.

Parker, John, grocery, Lagauchetière, corner Durham street.
Parker, William, (Caledonia Water Depot) 4 Place d'Armes.
Parkyn, Thomas, malster, at Brewery St. Mary street.
Parkyn, William, St. Mary's foundry, St. Mary street.
Parley, Mrs., 2 Durham place, St. Lewis street.
Parnther, Rev. D. B., Episcopalian, 55 Champ de Mars st.
Parry, Mrs. A., boarding house, 43 St. Lewis street.
Parsons, J., trader, 20 Montcalm street.
Parsons, W., tailor, Nazareth, near Wellington street.
Patrick, W. P., chief office clerk, Legislative Assembly, house Current St. Mary.
Patrick, William, grocer, 78 St. Maurice street.
Patrick, Alfred, house Beaver Hall terrace,
Pattengale, Henry, tavern, 31 St. Paul street.
Patterson, Henry, printer, 7 St. George street.
Patterson, Robert, printer, 28 Bonaventure street.
Patterson, Thomas, pattern maker, 15 Amherst street.
Patterson, Robert, carpenter, Lagauchetière, near Sanguinet street.
Patterson, J., blacksmith, Prince, near Wellington street.
Patterson, Thomas, shoemaker, 1 Acqueduct street.
Patterson, A., polisher and varnisher, 49 St. Charles Borromée street.
Patton, William, carpenter, Lagauchetière, near St. Dominique street.
Patton, Mrs. John, tavern, St. Giles, near Water street.
Patton, James, & Co., china, glass, &c., 42 McGill street.
Paul, George, stevedore, 7 St. George street.
Pawson, William, house Lagauchetière, near Radegonde st.
Paxton, James, gardener, 219 St. Joseph street.
Payette, J., tavern and grocery, corner Sanguinet and Dorchester streets.
Payette, Francis, house off Mountain, near St. Joseph st.
Payette, Francis, joiner, St. Catharine, near St. Andrè st.
Payette, Alexander, nail maker, off 5 Mountain street.
Payette, P., joiner, 35 Visitation street.
Payette, B., waterman, St. Catharine, near Brock street.
Payette, B., stone cutter, 112 St. Charles Borromée street.

Payeur, Mrs., house Dorchester, near St. Denis street.
Payeur, G., confectioner, 75 St. Lawrence street.
Payez, Joseph, carter, Wolfe, near Dorchester street.
Payez, B., joiner, corner André and St. Catharine streets.
Payne, Edward, wine and spirit merchant, 184 Notre Dame street.
Payne, Dr. Charles H., dentist, 21 Great St. James street.
Peacock, John, jeweller, 17 Little St. James street.
Peacock, H., watchmaker and jeweller, 139 Notre Dame st.
Pearl, Mrs., grocery, 11 St. Lewis street.
Peck, Thomas, wholesale hardward, 155 St. Paul street, house 24 M'Gill street.
Peck, George, clerk, 79 Bonaventure street.
Peck, Mrs. C., grocer, 67 St. Joseph street.
Peckman, W., carter, rear 52 Panet street.
Peddie, William, & Co., general commission merchants, Lemoine street, house Dorchester, near Mountain street.
Peddie, James, mason, 13 Alexander street.
Peebles, R., tailor, Viger Place, St. Denis street.
Pelletier, J. F., advocate, 13 St. Vincent street, house Sanguinet street.
Pelletier, Madame, house Sanguinet street.
Pelletier, G., notary public, 21 St. Antoine street.
Pelletier, Toussaint, advocate, house 103 Craig street.
Pelletier, J., carpenter, Sanguinet, near Mignonne street.
Pelletier, David, shoemaker, German, above Mignonne st.
Peltier, L., carpenter, off head of Mignonne street.
Peltier & Bourret, advocates, 20 St. Gabriel street.
Peltier, David, boots and shoes, 75 St. Paul street.
Peltier, Mrs., house 20 St. Vincent street
Pelton, Joshua, superintendent of the protestant burial ground, 49 St. Urbain street.
Pelton, J. T., notary public, house and office 3 St. François Xavier street.
Penn, J., house 73 Mountain street.
Penny, James, mason, Vitré, near St. Urbain street.
Penny, Robert, mason, Vitré, near St. Philip street.
Penny, William, carter, 16 Visitation street.

Penton, L., joiner, off St. Denis street.
Peoples, George H., grocer, 115 St. Lawrence street.
People's Line of Steam-boats to Québec, R. J. Morgan, agent, office Mullin's buildings, Commissioners street.
Pepper, Thomas, foundryman, 2 Gain street.
Peppin, Louis, carpenter, Montcalm, near Dorchester street.
Peppin, Charles, carpenter, St. Catharine, near German st.
Peppin, Joseph, 13 Salaberry street.
Perkins, J. A., office, 212 St. Paul street, house Lagauchetière, near Alexander street.
Perkins, Hutton, house 77 Bleury street.
Perkyson, Mrs., house 26 St. Lewis street.
Perrault, Augustin, house Perrault's buildings, near St. Dominique street.
Perrault, Julius, 35 Champ de Mars street.
Perrault, L., printer, 7 St. Vincent street.
Perrault, Pierre, house 114 St. Dominique street.
Perrault, Francis, carter, 10 Brock street.
Perrault, Eloi, storeman, 118 St. Charles Borromée street.
Perrault, Edward, butcher, German, above Mignonne street.
Perrault, Joseph, saddler, 152 St. Joseph street.
Perrault, B., carter, St. Catharine, near Amherst street.
Perrault, Charles, carter, St. Constant, near Mignonne st.
Perrault, E., house Perrault's buildings.
Perrault, J., butcher, Fullum, near St. Mary street.
Perrault, A., voyageur, lane off Montcalm street.
Perrault, E., tailor, 17 Campeau street.
Perrault, M., 52 Sanguinet street.
Perrault, Joseph, stonecutter, St. Elizabeth, near St. Catharine street.
Perrault, Antoine, stonecutter, St. Elizabeth, near St. Catharine street.
Perrault, C., clerk, Dubord street, near Viger market.
Perrault, D., stonecutter, 2 Margaret street.
Perrier, Mrs., house George, near William street.
Perrigo, Mrs., house 8 Brock street.
Perrigo, John, clerk, Vallée, near St. Siméon street.
Perrin, Mrs., house 52 St. Lawrence street.

Perrin, F., dry goods, 116 St. Paul street.
Perrin, F., dry goods, 126 Notre Dame street.
Perry, Mrs. Charles, house corner Lagauchetière and St. Charles Borromée streets.
Perry & Hutchins, hardware, 73 St. Paul street.
Perry, G., smith, 6 St. Urbain street.
Perry, John, dry goods, 26 M'Gill street.
Perry, Arthur, looking glass and picture framer, 208 Notre Dame street, house St. Geneviève street.
Perry, George, house Alexander, near Juré street.
Perry, Charles, grocery, St. Elizabeth, near Craig street.
Perry, Mrs., house 44 St. Lewis street.
Perry, J., house Alexander, near Juré street.
Petticlaire, Charles, printer, St. Hubert, near St. Catherine street.
Pexton, J., house 219 St. Joseph street.
Phaby, Thomas, butcher, 12 Montcalm street.
Phelan, J. J., house Champ de Mars, near Campeau street.
Phelan, James, carter, Ann, near Wellington street.
Phelan, Mrs., house St. Catharine, near St. Charles Borromée street.
Philbin, Robert, house 37 St. Lewis street.
Philbin, Michael, plasterer, Dalhousie, near Wellington st.
Philbin, Richard, plasterer, Dalhousie, near Wellington st.
Phillips, Alfred, house Beaver Hall Terrace.
Phillips, Mrs., house Beaver Hall Terrace.
Phillips, H., brewery, corner Lagauchetière and St. Charles Borromée streets.
Phillips, Easton, & Co., dry goods, wholesale, 169 St. Paul street.
Phillips, (G.) and White, (A.), ale vaults, 27 St. Gabriel st.
Phillips, C., house Dorchester, near Acqueduct street.
Phillips, S., teacher at High School, Montreal, house head of Amherst street.
Phillips, G., house Hochelega, (Cross.)
Picard, Mrs. B., Current St. Mary.
Picard, Mrs., Durham, near Dorchester street.
Picard, B., carpenter, Brock, near St. Catharine street.

Picard, Jacob, barber, 72 St. Mary street.
Picard, Gabriel, sawyer, 6 St. Adolphus street.
Picard, Lewis, butcher, Hochelega, (Cross.)
Picard, Mrs., house College, near Inspector street.
Picard, Xavier, butcher, 56 Panet street.
Picard, Mrs. F., Lagauchetière, near Salaberry street.
Picault, Joseph, carter, 179 Craig street.
Picault, Dr. P. E., house 8 St. Lawrence street.
Picault, Joseph, carter, 34 Margaret street.
Picher, P., trader, Visitation, opposite Rose street.
Pichette, E., plasterer, Cemetery, near St. Antoine street.
Pichette, Joseph, carter, Napoleon, off Montcalm street.
Pichette, Paul, carpenter, head St. Lawrence street.
Pichette, Olivier, butcher, 25 Montcalm street.
Picken, H. B., clerk, 10 St. Bernard street.
Picken, Miss, school, 32 St. Charles Borromée street.
Pickering, J., city mills, 102 Foundling street.
Pickerton, A., plasterer, rear of 109 St. Constant street.
Picotte, P., stone cutter, Brock, near St. Catharine street.
Picotte, J., carpenter, 58 St. Elizabeth street.
Pierce, Thomas, carpenter, 26 St. Maurice street.
Pigeon, G., trader, 124 St. Mary street.
Pigeon, L., joiner, 57 Visitation street.
Pigeon, N., brewer, lane off 125 St. Joseph street.
Pigeon, George, tinsmith, 124 St. Mary street.
Pigeon, Charles, tavern, St. Amable lane.
Pigeon, Joseph, provisions, &c., St. Charles street, New market.
Pigeon, Antoine, carter, Brock, near Dorchester street.
Pigeon, F., house 85 St. Joseph street.
Piler, J., tavern, 4 Woodyard street.
Pilkington, R., engineer department, Perthius, near St. Hubert street.
Pillon, P., carpenter, Baré street.
Pillon, Jerome, trader, Fabrique street, house 161 St. Joseph street.
Pillow, Mrs., grocery, corner Bleury and St. Catharine streets.

Pilson, Henry, painter, Hermine, near Juré street.
Pinard, H., carpenter, corner Dorchester and St. Elizabeth streets.
Pinet, George, ship carpenter, Current St. Mary.
Pion, Louis, carpenter, King, near William street.
Pion, Mrs., 13 Brock street.
Pioneer Steam Boat Company's Office, Common, near Nazareth street.
Pither, Robert, grocer, Lagauchetière, corner St. Constant street.
Pivain, Pierre, joiner, 7 Champ de Mars street.
Piza, Rev. D., Hebrew, 30 St. Elizabeth street.
Place, Joseph, boiler maker, Nazareth, near Wellington st.
Plamondon, Louis, dry goods, 177 St. Paul street.
Platt, John, clerk of Commissioners' Court, office Court House.
Platt, George, house 23 St. Antoine street.
Plessis, Raymond, house 162 St. Lawrence street.
Plessis, Francis, house 153 St. Lawrence street.
Plessis, B. R., joiner, St. Catharine, near St. Denis street.
Plimsoll, J., bookkeeper, Lagauchetière, near Bleury street.
Plimsoll, Joseph, custom house clerk, 76 Bonaventure street.
Plinguet, J. A., printer, corner St. Denis and Mignonne streets, house Sanguinet, above Mignonne street.
Plouff, Peter, ferryman, head Brock street.
Plouff, Louis, carter, Brock, near Mignonne street.
Pocklington, John, carter, corner St. Catharine and St. Dominique streets.
Poet, James, block and pump maker, Vitré, near St. Urbain street, and Point à Calliére.
Poetevan, Joseph, hatter, 85 St. Urbain street.
Poirrier, J. B., shoemaker, 87 Bonaventure street.
Poitras, P., trader, Panet, near Mignonne street.
Poitras, Misses, teachers, 50 St. Denis street.
Poitras, Noel, mason, 126 St. Charles Borromée street.
Poitras, J. B., mason, 29 Montcalm street.
Poitras, J. C. A., advocate, 18½ St. Vincent street.
Poitras, James, mason, 110 St. Mary street.

Poitras, O., tailor, 66 St. Mary street.
Poitras, Joseph, wheelwright, 64 St. Lawrence street.
Poitras, Louis, potash maker, Wolfe, near Dorchester street.
Poitras, Exale, joiner, 14 Queen square.
Poitras, B., carter, Wolfe, head of Brock street.
Police Station, A., 76 St. Paul street.
Police Station, Quebec suburbs, Tolentin, near Water street.
Police Station, 4 St. Joseph, near M'Gill street.
Pollan, J., stonecutter, Dalhousie, near Common street.
Polson, J., gardener, toll-gate, Victoria road.
Pominville, M., stonecutter, St. Philip, near Vallée street.
Pominville, Louis, baker, Dorchester, near St. Elizabeth st.
Pominville, Pierre, stonecutter, Vallée, near St. Simeon st.
Pominville, Frs., mason, Mignonne, near German street.
Pominville, Frs., carpenter, 58 St. Lawrence street.
Pominville, Mrs., house Dorchester, near St. George street.
Pominville, Frs., carpenter, 24 Inspector street.
Pominville, J., mason, 3 St. Philip street.
Pominville, F., baker, 57 St. Joseph street.
Pool, Widow, school, 128 St. Mary street.
Pope, H., house Dalhousie, near William street.
Popham, Mrs. H., upholsteress, 42 Amherst street.
Porteous, Miss, house Lagauchetière street, near Albert Place.
Porteous, James, postmaster, house Lagauchetiére street, near Albert Place.
Porteous, H. S., collector, 38 St. Antoine street.
Porteous, Mrs. John, house 51 St. Lewis street.
Porteous, John, jun., house 51 St. Lewis street.
Porteous, William, carpenter, Nazareth, near Wellington street.
Porter, A., grocer, St. Claudius street.
Potel, Léon, teacher at high school, house 93 Craig street.
Poetdevin, J., hatter, 85 St. Urbain street.
Pothier, Hon. T., house 38 Craig street.
Potter, A., storeman, 49 St. James street.
Potts, James, printer, Herald office, St. Gabriel, near Notre Dame street.

Potts, Alexander, carriage maker, 7 Chenneville street.
Poudrette, Edward, dry goods, 106 and 142 St. Paul street, house 94 St. Constant street.
Poudrette, Joseph, dry goods, 94 Notre Dame, and 82 St. Paul street.
Poulin, Mrs., boarding house, 39 Sanguinet street.
Poulin, P., cabinetmaker, 15 Inspector street.
Poulin, M., cabinet maker, 8 Mountain street.
Pounden, J. W. & Co., hardware merchants, 35 St. Gabriel street.
Pounden, J. W., house 25 Sherbrooke street.
Pouney, Robert, shoemaker, Murray, near William street.
Power, John, labourer, Wellington, near Dalhousie street.
Power, Patrick, shoemaker, Nazareth, near Gabriel street.
Power, Miss L., ladies' school, 34 St. Lawrence street.
Power, Maurice, pedlar, 127 M'Gill street.
Poze, F., carter, 115 St. Charles Borromée street.
Pratt, John, & Co., wholesale merchants, 173 St. Paul st.
Pratt, John, house 3 St. Vincent street.
Pregan, Edward, clerk, 4 Alexis street.
Pregan, Mrs., seamstress, 4 St. St. Alexis street.
Prejaire, F., house 7 Acqueduct street.
Prendergast, Mrs., house 37 St. André street.
Prendergast, W., butcher, 85 Campeau street.
Prendergast, Mrs., grocery, 16 Montcalm street.
Prenevault, —, stone cutter, St. Constant, near Mignonne street.
Prentice, Edward, brewer, St. Bernard street, house 5 St. Edward street.
Presby, J., smith, Prince, near Wellington street.
Prevanche, M., junr., woodyard, 32 St. Joseph street.
Prevanche, Michael, woodyard, 46 St. Maurice street.
Prévost, P., stonecutter, 66 St. Dominique street.
Prévost, L., carter, Brock, near Mignonne street.
Prévost, R., trader, head Visitation street.
Prévost, F., carter, head Panet street.
Prévost, A., dry goods, 123½ St. Paul street.
Prévost, Charles, shoemaker, 62 St. Constant street.

Prévost, André, leather, &c., Fabrique street.
Prévost, Mrs., house 22 Montcalm street.
Prévost, Jacques, joiner, 27 Montcalm street.
Prévost, Lux, shoemaker, Brock, near St. Catherine street.
Prévost, Louis, labourer, Mignonne, near St. Denis street.
Prévost, Mrs., dry goods, 195 Notre Dame street.
Prévost, Francis, mason, 66 St. Dominique street.
Prévost, Octave, tanner, entrance St. Antoine street.
Prévost, E., house 159 St. Joseph street.
Prévost, Félix, painter, Amherst, near Dorchester street.
Prévost, Antoine, grocer, corner Bonaventure and Margaret streets.
Prévost, A., dry goods and groceries, 108 St. Paul street and Commissioners streets.
Price, Samuel grocery and tavern, Commissioners street, opposite House of Assembly.
Price, John, bootmaker, 6 St. Charles Borromée street.
Price, Mrs. Mary, boarding house 8 St. Peter street.
Primoun, F., grocery, St. Catharine, near Bleury street.
Proctor, Thomas, house Hochelaga, boards at Wands', Partenais square.
Proctor, C. D., grocer, M'Gill street, opposite House of Assembly, boards at Fellers' Hotel.
Protestant Orphan Asylum, E. Cribb, superintendent, 44 St. Antoine street.
Proud, Mrs., Nazareth, near Wellington street.
Proulx, A., carter, Wolfe, near Lagauchetière street.
Proulx, Joseph, stonecutter, German, near St. Catherine st.
Proulx, M., stonecutter, corner Dorchester and St. Elizabeth streets.
Proulx, James, carter, St. Catherine, near St. André street.
Proulx, Mrs., midwife, 85 St. Lawrence street.
Provandie, Mrs., ready made linen, &c., 47 Notre Dame street.
Provancelle, Charles, carpenter, 97 Sanguinet street.
Provancelle, Edward, shoemaker, 97 Sanguinet street.
Provanchere, M., woodyard, 74 St. Maurice street.

Prowse, George F., tin and copper smith, 5 and 7 St. Mary street.
Prud'homme, A., dry goods, 84 Notre Dame street.
Prud'homme, Francis, 42 Sanguinet street.
Prud'homme, J., trader, 102 St. Antoine street.
Prud'homme, François, dry goods, 128 Notre Dame, and Fabrique street, house Sanguinet street.
Prud'homme, Augustin, shoemaker, 65 Sherbrooke street.
Prud'homme, N., marketman, 92 St. Dominique street.
Pudsey, A., shoemaker, 65 St. Antoinee street.
Pullen, Edwin, builder, 106 Bleury street.
Purcell, Nicholas, labourer, Colborne, near Wellington street.
Purdon, Peter, drayman, Brickfields, Griffintown.
Purkes, G., cabinetmaker, Prince, near William street.
Pyke, Hon. George, Mignonne, near St. Denis street.
Pyke, George, advocate, 26 St. Elizabeth street.
QUALSH, John, house 16 St. Lawernce street.
Quain, J., shoemaker, Nazareth, near Wellington street.
Qualier, Andrew, carter, 1 Sherbrooke street.
Quarter Master General's Office, 6 Durham Place.
Quebec Fire Assurance, and Brittannia Life Assurance, J.H. Maitland agent, 24 St. François Xavier street.
Quebec Forwarding Company, Alexander Ferguson, agent, Common, near Prince street.
Queen, Patrick, labourer, 149 Wolfe street.
Queen, Samuel, 20 Sanguinet street.
Quesnel, Mrs. J., house 71 Craig street.
Quinley, Thomas, labourer, Hermine, near Lagauchetière street.
Quigley, Michael, plasterer, Colborne avenue.
Quigley, E., printer, 24 Chabellois street.
Quinn, Christopher, carter, 21 Salaberry street.
Quinn, J., tollgate keeper, Upper Lachine road, house St. Joseph street.
Quinn, Mrs. Margaret, house 50 St. Joseph street.
Quinn, John, tailor, 73 St. Lawrence street.
Quinn, Patrick, gardener, 40 Wolfe street.
Quinn, Mrs., 21 Salaberry street.

Quinn, Francis, clerk, 21 St. Ignace street.
RACETTE, F., joiner, corner Dumarais lane and German street.
Racine, Luke, merchant, head St. Charles Borromée street.
Racine, Augustin, joiner, Mignonne, near St. Denis street.
Racine, P. C., house Vitré, near St. Lawrence street.
Raciot, P., baker, 107 St. Dominiqne street.
Radenhurst, C.B., general merchant, 32 St. François Xavier street.
Radford, —, watchmaker, 54 Great St. James street.
Radford, Miss, school, 46 St. Antoine street.
Radiger, John, advocate, 36 St. Dominique street.
Radiker, Henry, smith, 50 Tolentin street, house Amherst street.
Rae, Mrs., boarding school, 77 Craig street.
Rae, James, baker, Alexander, near Craig street.
Rae, David, bookkeeper, Lagauchetière, near Wolfe street.
Rae, Mrs., house 109 St. Antoine street.
Raffan, Thomas, clerk, 63 Amherst street.
Rafter, Thomas, bill poster, 28 St. Maurice street.
Rafter, John, trader, St. Constant, near Mignonne street.
Rail-Road Office, 61 Commissioners street.
Ralston, Samuel, dry goods, 30 St. Lawrence street.
Ramsay, Alexander, carpenter, Desriviere, near St. Antoine street.
Ramsay, M., baker, 24 St. Antoine street.
Ramsay, A., painter, corner Alexander and Juré streets.
Ramsay, Hew, (of Armour and Ramsay,) house Sherbrooke, near Bleury street.
Ramsay & Greig, painters, 52 McGill street.
Rancour, J., painter, 68 St. Dominique street.
Rancour, C. L., tailor, German street, near Dumarais lane.
Ranelle, M., mason, 28 Montcalm street.
Rangear, Pierre, carpenter, Lagauchetière, near St. Constant street.
Rangear, J. B., carpenter, Lagauchetière, near Sanguinet st.
Rangear, Hypolite, carpenter, German, near St. Catherine street.

Ranson, John, boots and shoes, 127 Notre Dame street.
Ranson, W. F., dairy, Brock, near Mignonne street.
Rate, Ignace, tailor, 108 St. Elizabeth street.
Rattell, J. B., blacksmith, Montcalm, near Dorchester street.
Rattray, Thomas, house St. Antoine, near Guy street.
Rattray, James, tobacconist, 98 Notre Dame street, house St. Gabriel street.
Ravey, Hugh, labourer, Queen, near Wellington street.
Rawley, Thomas, labourer, Dalhousie, near William street.
Raymond, Mrs. M., dressmaker, St. Catharine, corner St. Constant street.
Raymond, Louis, dry goods, 98 St. Paul street.
Raymond, F. X., musician, German street, near Dumarais lane.
Raymond, Alexander, bailiff, 56 Campeau street.
Raymond, Alexander, shoemaker, 93 Sanguinet street.
Rayner, Thomas, house Lagauchetière, near St. Alexander street.
Rayside, W. K., house 10 St. Peter street.
Read, Mrs., matron of Ladies' Benevolent Institution, corner Lagauchetière and St. Charles Borromée streets.
Ready, Mrs., house 6 Cornwall Terrace, St. Denis street.
Ready, W., house, 6 Cornwall Terrace.
Ready, M., boarding house, 56 St. Maurice street.
Real, Antoine, shoemaker, head Sanguinet street.
Reardon, Mrs., house Wellington, near Dalhousie street.
Recollet Church and School, corner St. Helen and Recollet streets.
Reddin, William, cabinetmaker, 52 St. Charles Borromée street.
Redhead & Allen, painters, College, near St. Henry street,
Redhead, Thomas, house 62 St. Joseph street.
Redmond, Thomas, house 99 St. Lawrence street.
Redmond, Mrs., house 82 St. Dominique street.
Redpath, P., stonecutter, Hermine, near Juré street.
Redpath, J., stonecutter, Juré, near Alexander street.
Redpath, John, house Terrace Bank, head of Mountain st.
Reed, W., chandler, Colborne, near William street.

Reed, A., tailor, rear of 9 Dorchester street.
Reeves, Francis, cabinetmaker, Dumarais lane.
Registrar's Office, 42 Little St. James street.
Regnault, Dr. C. A., house Elizabeth, near Craig street.
Regnier, Henry, grocer, 78 St. Lawrence street.
Regnier, Dr. Hay market square.
Regnier, Auguste, house 31 Sherbrooke street.
Reid, Hon. J., St. Mary, near Panet street.
Reid, James M., dry goods, 108 Notre Dame street.
Reid & Meakins, cabinet makers, St. Denis street.
Reiffenstein, G. C., house 1 St. Lewis street.
Reily, P., storeman, 80 St. Charles Borromée street.
Reily, P., painter, St. Urbain, near Vitre street.
Reily, M., carpenter, Gabriel, near Murray street.
R[illegible]eger, C. D., grocer, 18 St. Charles Borromée street.
R[illegible]nhart, G., tavern, 113 St. Lawrence street.
Reinhart, Isaac, pianoforte tuner, 61 Campeau street.
Remeau, P., shoemaker, 56 St. Denis street.
Remelle, M. R., 33 St. Lawrence street.
Remillon, E., bootmaker, 79 Sanguinet street.
Remond, J., overseer, off St. Catherine, near Hubert street.
Remond, B., tanner, 14 Chabellois street.
Remond, J. B., grocer, 64 St. Maurice street.
Renaud, E. T., general merchant, Nun's buildings, house 21 Sherbrooke street.
Renaud, F. & Co., dry goods and clothing, 113 and 118 St. Paul, and 82 Notre Dame street.
Renaud, Louis, house Phillip lane, near St. Joseph street.
Renault, P., mason, St. Catherine, near Sanguinet street.
Renault, A., shoemaker, 112 St. Dominique street.
Renault, J., butcher, 24 St. André street.
Renault, X., plasterer, 38 Amherst street.
Renault, E., wheelwright, 44 Amherst street.
Renault, Charles, carter, St. Catherine, near Brock street.
Renault, Joseph, carter, 116 St. Constant street.
Renault, Mrs. B., house 59 Campeau street.
Renault, J. B., tavern, 54 St. Antoine street.
Reneur, Antoine, house 58 St. Constant street.

Rennie, S., carter, George, near Gabriel street.
Rennie, James, boots and shoes, 48½ M'Gill street.
Rennie, John, engraver, St. Constant, near St. Catherine street.
Restaire, J., joiner, Mignonne, near Sanguinet street.
Renwick, W., mason, 36 St. George street.
Rexford, R. W., chemist, and druggist, 29 M'Gill street.
Reymond, Olivier, pilot, 131 St. Mary street.
Reymond, William, corner Mignonne, and St. Constant st.
Reymond, L., merchant, 76 St. Hubert street.
Reymond, M., mason, 8 Amherst street.
Reymond, Alexander, bailiff, Lagauchetiére, near Campeau street.
Reymond, Mrs., house 7 Montcalm street.
Reynolds, John, distiller, Fullum street.
Reynolds, E., plasterer, 19 St. Dominique street.
Reynolds, Peter, pensioner, Busby lane, near Craig street.
Rhodes, Joseph, wholesale dry goods, 211 St. Paul street.
Rhodes, S., cabinetmaker, Henderson, near Juré street.
Rhynas, George, King, near William street.
Rice, William, wire-worker, St. Mary street, near Dalhousie square.
Rice, Horace, camphine lamps, &c., 156 St. Paul street, house College, near St. Henry street.
Rice, Michael, cabinetmaker, 46 St. Dominique street.
Rice, H. F., of Virgil's Express, 204 St. Paul street.
Ricard, F., house head of Sanguinet street.
Ricard, A., carpenter, 43 St. Dominique street.
Rich, Alfred W., advocate, 24 St. Vincent street.
Richard, Joseph, shoemaker, Napoleon lane, off Montcalm street.
Richard, Narcisse, sawyer, Lagauchetière, near Visitation street.
Richard, B., dry goods, 41 M'Gill street.
Richardson, John, printer, Queen, near Common street.
Richardson, Mrs., house 20 Notre Dame street.
Richardson, William, labourer, King, near Common street.
Richardson, George, labourer, 21 Amherst street.

Richardson, J., engineer, 3 St. Dominique street.
Richardson, J., brickmaker, head of Victoria road.
Richardson, G., overseer, St. Catharine, near Visitation st.
Richelieu, Dr., house 86 St. Mary street.
Richelieu, J., stone cutter, 110 St. Charles Borromée st.
Richer, Peter, broker and grocer, 146 St. Lawrence street.
Richette, N., grocer, corner St. Catharine and German sts.
Richmond, W. H., fancy dry goods, 232 St. Paul street.
Rickard, P., wholesale dry goods, 212 St. Paul street.
Riddel, John, grocer, 71 St. Lawrence street.
Rieck, John, baker, 104 St. Dominique street.
Riendeau, F., mason, Acqueduct street.
Rigner, H., 78 St. Lawrence street.
Riley, M., labourer, 14 Wolfe street.
Riley, John, gardener, 20 Salaberry street.
Riley, John, tavern, Common, near Port street.
Riley, Patrick, waterman, Juré, near St. George street.
Riley, C., tailor, 8 Victoria road.
Rin, James, wines and groceries, 70 St. Joseph street.
Rindeaux, F., ship carpenter, Current St. Mary.
Rindeaux, D., butcher, St. Mary street, near jail.
Rindeaux, C., carpenter, Voltigeur, near St. Mary street.
Risk, Henry, inspector of weights, &c., M'Gill street, house Baré, near St. Joseph street.
Rispin, William, collector, King, near Common street.
Ritchey, Rev. M., Wesleyan, City Councillors near Sherbrooke street.
Rivais, Mrs. Joseph, house 7 Brock street.
Rivais, Narcisse, blacksmith, Mignonne, near St. Elizabeth street.
Rivet, Louis, provision store, corner Commissioners and M'Gill streets, house St. Charles street, New market.
Rivet & Beriau, grocers, 74 St. Paul street.
Roach & Perry, wines and groceries, corner Fabrique and St. Paul streets, house 29 Sanguinet street.
Robb, Claude, carpenter, Dorchester, near Siméon street.
Robb, J., wheelwright, Hochelaga (Cross.)
Roberge, P., carter, 121 St. Constant street.

Roberge, Madame, dressmaker, 48 Visitation street.
Robert, Michael, carter, 24 Inspector street.
Robert, Mrs., milliner, 11 Inspector street.
Robert, J. B., carter, 16 Inspector street.
Robert, Antoine, carpenter, Juré, near Hermine street.
Robert, A., stonecutter, Brock, near Mignonne street.
Robert, E., plasterer, Panet, near Lagauchetière street.
Robert, J., trader, 69 Visitation street.
Robert, B., iron founder, 11 Inspector street.
Robert, N., dry goods, 43 St. Lawrence street.
Roberts, L., butcher, Ann, near Wellington street.
Roberts, Edward, builder, Wellington, near Prince street.
Robertson, Rev. D., Episcopalian, house Dorchester, near Sanguinet street.
Robertson, Mrs. Col., house 3 St. Lewis street.
Robertson, Mrs., 53 Great St. James street.
Robertson, Miss C., house Dorchester, near St. Denis st.
Robertson, James, house Wellington, near Ann street.
Robertson, William, teller city bank, corner St. Antoine and Guy streets.
Robertson, (H.,) Masson (J.,) & Co., 140 and 142 St. Paul street.
Robertson, Andrew, advocate, 49 Little St. James street.
Robertson, Mrs., midwife, Lagauchetière, near Sanguinet street.
Robertson, P., carter, 9 Wolfe street.
Robertson, Miss J., dressmaker, 10 St. John street.
Robertson, M., carter, 33 Visitation street.
Robertson, Mrs. G., boarding house, 10 St. Jean Baptiste st.
Robichaud, M., trader, 72 St. Elizabeth street.
Robichaud, Joseph, joiner, German, near St. Catharine st.
Robichaud, J. B., wheelwright, Elizabeth, near St. Catherine street.
Robichaud, G., carpenter, Chalette, near Panet street.
Robichaud, J., Wolfe, near St. Catharine street.
Robidoux, L., shoemaker, Dorchester, near Sanguinet street.
Robie, J., clerk, head of Sanguinet street.

Robillard, E., waterman, Montcalm, near Dorchester street.
Robillard, James, pound-keper and clerk of Viger market, St. Denis street.
Robillard, M., brickmaker, head of Brock street.
Robillard, P., carter, 24 Visitation street.
Robin, N., mason, 129 Sanguinet street.
Robineau, P., advocate, St. Vincent, near Notre Dame st.
Robins, Paul, stone cutter, head of St. Dominique street.
Robins, Frs., cabinet maker, 26 St. Urbain street.
Robins, Mrs., milliner, 26 St. Urbain street.
Robinson, Dr. S., Radigonde, near Craig street.
Robinson, Francis, boots and shoes, 127 Notre Dame street.
Robinson, John, plumber, 76 St. Mary street.
Robinson, W., livery stable, 22 St. Jean Baptiste street.
Robinson, Benjamin, tallow chandler, 24 Tolentin street.
Robinson, William, cooper, Grey Nun, near Wellington st.
Robinson, Joseph, plasterer, off Monique street.
Robinson, Daniel, carpenter, Busby lane, near Craig street.
Robinson, William, tavern, 2 St. Paul street.
Robinson, John, baker, Brickfields, Griffintown.
Robinson, Richard, and Robert, cabinet makers, 42 Bleury street.
Robinson, George, shoemaker, 160 Craig street.
Robinson, J., tailor, house 14 Philip street.
Robinson, Miss, dressmaker, 10 St. John street.
Robinson, Widow, laundress, Victoria road.
Robley, George, shoemaker, 160 Craig street.
Robson, John, shoemaker, Dorchester, near German street.
Rochon, L. D., advocate, corner St. Denis and St. Catharine streets.
Rochon, J. B., carpenter, 84 Bonaventure street.
Rochon, Antoine, butcher, 112 St. Constant street.
Rochon, Joseph, carter, 116 St. Charles Borromée street.
Rochon, Mrs. E., house 102 St. Charles Borromée street.
Rochon, Jeremiah, wheelwright, 143 St. Lawrence street.
Rochon, Antoine, carpenter, 43 Mountain street.
Rochon, A., mason, St. Philip, near Vallée street.
Rochon, Olivier, carter, Guy, near St. Antoine street.

Rochon. J., carter, Mignonne, near St. Dominique street.
Rock, James, tailor, 2 Panet street.
Rock, Andrew, labourer, lane off Montcalm street.
Rock, C., sawyer, rear 32 Panet street.
Rocree, Maxime, clerk, College, near Inspector street.
Rodd, John, steamboat captain, Grey Nun, near Common st.
Rodden, William, wholesale and retail hardware, 191 St. Paul street, house 3 St. Nicholas street.
Rodden, Thomas, house Ann, near William street.
Rodden, P., grocer, 28 Wolfe street.
Rodg, W., tavern, 40 St. Lawrence street.
Rodgers, John, plasterer, Wolfe, near Dorchester street.
Rodgers, George, painter, 13½ St. Mary street.
Rodgers, Richard, plasterer, head of German street.
Rodgers, J., clerk commissariat, Lagauchetière, near Durham street.
Rodgers, W., cabinet maker, 60 Amherst street.
Rodgers, Edward, plasterer, head of German street.
Rodier, Charles S., advocate, house St. Antoine, near Guy street.
Rodier, J. B., house 99 St. Joseph street.
Rodier, Olivier, painter, 69 St. Joseph street.
Rodier, Pierre, house 99 St. Joseph street.
Roe, John, grocer, corner Dorchester and Wolfe streets.
Roe, T. P., dry goods, 111½ Notre Dame street, boards at Adelphi hotel.
Roe, J., shoemaker, 45 Gain street.
Rogers, Mrs., house Dorchester, near St. Denis street.
Rogers, Edward, pedlar, corner Sanguinet and Dorchester streets.
Rogers, George, moulder, 10 Queen square.
Rogers, William, house 23 Sherbrooke street.
Rogers, James, confectioner, 83 Sanguinet street.
Rogers, George, painter, 30 Tolentin street.
Roi, Antoine, confectioner, St. Catharine, near Brock street.
Roi, Léon, tailor, Dorchester, near Sanguinet street.
Roi, P., carpenter, St. Catharine, near St. Denis street.
Roi, J., painter, Montcalm, near Dorchester street

Roi, J., trader, 28 St. Lewis street.
Roland, Mrs. R., house Dorchester, near St. Denis street.
Rolland, Hon. Judge, house Dorchester, west of St. Charles street.
Rolland, Michel, pedlar, St. Amable lane.
Rolland, Gabriel, leather, Fabrique street, house 12 Mountain street.
Rolland, Louis, shoemaker, 44 Panet street.
Rolland, E., tinsmith, 16 St. Mary street.
Rolland & Thomson, book store, 19 St. Vincent street.
Rolland, N., mason, Mignonne, near Brock street.
Rolland, B., printer, St. Charles Borromée, near Mignonne street.
Rolland, J., saddler, 11 Mountain street.
Rollin, Paul, boarding house, St. Thérèse street.
Rollinson, R., bricklayer, 5 St. André street.
Roman Catholic Bishop's house, St. Denis, near St. Catharine street.
Ronald, Alexander, boots and shoes, 11 St. François Xavier street.
Rondeau, Louis, house 74 St. Urbain street.
Ronnald, A., shoemaker, 15 St. Dominique street.
Rose, John, advocate, 23½ Little St. James street, house Victoria Terrace, Sherbrooke street.
Rosenstein, J. G., M. D., homœopathic physician, 31 Little St. James street.
Rosier, Dominique, waiter, 49 Campeau street.
Rossiter, P. N., advocate, 6 St. Alexis street.
Ross, Arthur, city treasurer, office City hall, house 19 Great St. James street.
Ross, Mrs. D., house Voltigeur street.
Ross, Mrs. J. D., house 16 Notre Dame street.
Ross, D. P., house 6 St. Mary street.
Ross, William, notary public, 27 St. François Xavier street, house 24 St. Antoine street.
Ross, Thomas, house 38 St. Charles Borromée street.
Ross, J., & Co., plumbers and coppersmiths, 38 Great St. James street.

Ross, Mrs. R., widow, Nazareth, near George street.
Ross, W., cooper, 7 Voltigeur street.
Ross, W., government clerk, 66 Bleury street.
Ross, Joseph, lumber merchant, Hochelaga (Cross.)
Ross, John, road-maker, 127 Craig street.
Ross, William, cooper, 8 St. Ignace street.
Ross, Donald, house 94 Mountain street, office St. John st.
Ross, Willliam G., house 16 Notre Dame street.
Ross, D. M., house Piedmont, near the Mountain.
Ross, Robert O., house Durocher, near Mountain street.
Ross, David, painter, off Juré, near Bleury street.
Ross, D. A., government clerk, Berthelet, near Bleury st.
Ross, C., carpenter, Dorchester, near Bleury street.
Ross, C. S., agent of Commercial Bank, M. D., 37 Great St. James street.
Ross, Alexander, tanner, Dorchester, near Wolfe street.
Rothpletz, M., teacher of German, corner Coté and Craig sts.
Rougeau, P., sawyer, 62 Tolentin street.
Rourke, J., tailor, Lagauchetière, near Salaberry street.
Rousseau, F., mason, 21 Alexander street.
Rousseau, Francis, stone cutter, Dorchester, near St. Philip street.
Rousseau, Charles, carpenter, St. Catharine, near St. Denis street.
Rousseau, Edward, mason, 3 Champ de Mars street.
Rousseau, Louis, gardener, next to the Bishop's church, St. Denis street.
Rousseau, A., stonecutter, Brock, corner of Dorchester st.
Rousseau, J., trader, 43 St. Lawrence street.
Roussel, Joseph, tavern, 207 Notre Dame street.
Roussel, John, clerk, 50 head of Campeau street.
Roussel, Mrs., 50 head of Campeau street.
Roussell, A., carpenter, 10 Philip street.
Rousselle, Francis, joiner, Hermine, near Juré street.
Rousselle, Augustin, labourer, 8 Visitation street.
Rouson, E., tanner, 30 Mountain street.
Routh, H. L., house 6 St. Antoine Place.
Routier, J. B., house 7 St. Charles Borromée street.

Rowan, William, steward, 31 Campeau street.
Rowand, Dr., house 9 Little St. James street.
Roy, J. & W., wholesale dry goods, 172 St. Paul street.
Roy, Joseph, dry goods, 70 St. Paul street.
Roy, Joseph, house 68 St. Denis street.
Roy, William, house Lagauchetière, near St. Urbain street.
Roy, James, house 36 St. Charles Borromée street.
Roy, Joseph, notary public, 36 St. Lawrence street.
Roy, R., advocate, 31 St. Gabriel street.
Roy, A., mason, head of Brock street.
Roy, J. & Co., agents of Falkirk Iron Company, 67 Commissioners street.
Roy, Mrs. J., boarding school, 55 St. Antoine street.
Roy, Hypolite, butcher, St. Constant, near Mignonne street.
Roy, G., grocery and tavern, Lagauchetière, corner of Elizabeth street.
Roy, A., tailor, 47 Commissioners street.
Roy, Q., tailor, Visitation, near Mignonne street.
Royale, Edward, mason, Montcalm, near St. Catharine st.
Rubridge, F. P., draughtsman, Board of Works, 25 Alexander street.
Rudd, John, labourer, 12 St. Charles Borromée street, in rear.
Ruddel, R. waterman, Hermine, near Juré street.
Ruddy, Thomas, grocer, 3 St. Paul street.
Rudyerd, C. L., house 100 Sherbrooke street.
Ruelle, M., carter, Mignonne, near Visitation street.
Russell, Hector, general merchant, 59 Commissioners street.
Russell, Louis, wood merchant, Haymarket, house 107 St. Antoine street.
Russell, Colin, house 73 St. Antoine street.
Russell, John, overseer of chimneys, Dorchester, near German street.
Russell, John, mason, off Juré, near Bleury street.
Russell, Thomas, tailor, Brickfields, Griffintown.
Russell, S., labourer, College street, near Dupré lane.
Russell, Andrew, surveyor, Berthelet, near City Councillors street.

Ruston, Thomas, flour store, 226 St. Paul street, house 19 St. Edward street.
Ruston, R., wholesale commission merchant, William, opposite Grey Nun street, boards at Commercial Hotel.
Rutherford, Thomas L., Victoria hotel, 10 Place d'Armes.
Rutherford, Mrs., 4 St. Urbain street.
Rutherford, R., storeman, Nazareth, near Wellington street.
Ruthven, James, book-binder, 2 St. Charles Borromée street.
Ruthven, A., joiner, Wellington, near Prince street.
Ryan, J. B., steamboat captain, 44 Montcalm street.
Ryan, Lawrence, blacksmith, Common, near King street.
Ryan, Chapman & Co., general commission merchants, Gillespie's buildings, corner Common and Port streets.
Ryan, Maurice, grocer, corner Wolfe and Dorchester sts.
Ryan, Thomas, house Beaver Hall terrace.
Ryan, John, smith, Common, near King street.
Ryan, Mathew, clerk, 71 St. Antoine street.
Ryan, D., door keeper Executive Council, Craig street, opposite the Champ de Mars.
Ryan, F., gardener, 159 Craig street.
Ryan, J., gardener, 7 Margaret street.
Ryan, William, labourer, Voltigeur, near St. Mary street.
Ryan, Thomas, grocer, corner Queen and Wellington sts.
Ryan, J., gardener, Hubert, above Mignonne street.
Ryan, W., blacksmith, Nazareth, near Gabriel street.
SABINE, A. F., book-keeper, 34 St. Antoine street.
Sabourin, Charles, grocer, corner Mignonne and Sanguinet streets.
Sabourin, Felix, carter, 167 St. Joseph street, in rear.
Sabourin, Edward, shoemaker, 20 Visitation street.
Sabourin, J. B., trader, St. Catharine, near St. André street.
Sabourin, Antoine, shoemaker, 25 Bonaventure street.
Sabourin, F., butcher, St. Catharine, near St. André street.
Sadler, John, bricklayer, Wellington, near Dalhousie street.
Saffray, Mrs., 20 St. Dominique street.
Salter, David, tinsmith, Lagauchetière, near Campeau st.
Salter, Richard, 29 Champ de Mars street.
Salmon, D., advocate, St. Elizabeth, near Mignonne street.

Samuels, J., clerk, 42 St. Urbain street.
Samuels, Arthur, house 23 Little St. James street.
Samuels, Mrs., milliner, 8 St. Lambert street.
Sancartier, Mrs. M., house 11 Salaberry street.
Sancartier, Joseph, mason, Vallée, near St. Siméon street.
Sancer, J. B., sexton French Cathedral, St. Joseph street.
Sanchagrin, F. P., basket maker, St. Catharine, off St. Constant street.
Sands, Mrs., midwife, Lagauchetière, near Panet street.
Sanders, Michael, trader, corner St. Elizabeth and St. Catherine streets.
Sanders, Thomas, carpenter, 23 Visitation street.
Sanders, Joseph, joiner, 10 St. George street.
Sanders, Widow, house corner St. Catharine and St. Elizabeth streets.
Sandham, John, painter, corner Nazareth and Wellington sts.
Sanfaçon, B., roofer, 5 Tolentin street.
Santaine Cesaire, clerk, 37 Sanguinet street.
Santaine, H., junr., joiner, St. Catharine, near St. Denis st.
Santaine, Jules, mason, 129 Sanguinet street.
Santaine, Hubert, joiner, 25 St. Dominique street.
Santaine, J. B., butcher, Tolentin, near St. Catharine street.
Sappers and Miners' Barracks, 39 St. Paul street.
Sarasin, Edward, carter, 64 St. Joseph street.
Sargisson, J., blacksmith, Dalhousie, near Wellington st.
Sasseville, Henry, tavern, 35 Commissioners street.
Saunders, Thomas, butcher, Panet, near Lagauchetière st.
Sauve, Luke, house St. Joseph, near Guy street.
Savage, A. & Co., druggists, &c., 91 Notre Dame street.
Savage, George & Son, watches and jewellery, corner Notre Dame and St. Gabriel streets.
Savage, Joseph, house Côte St. Antoine
Savage, D., house Grey Nun, near Common street.
Savage, George, house Grey Nun, near Common street.
Savage, Thomas, house 24 St. Elizabeth street.
Savage, Frs., cabinet maker, Roy lane, near Bonaventure street.
Savage, John, boots and shoes, 112 Notre Dame street.

Savage, Mrs. P., house corner Lagauchetière and St. Alexander street.
Savageau, David, boatman, Voltigeur street.
Savare, Edward, joiner, 114 St. Lawrence street.
Savoie, Joseph, tobacconist, 30 Wolfe street.
Sawtell, Luther, dry goods, 86½ Notre Dame street, house 20 St. Maurice street.
Saxton, Philip, baker, 72 St. Lawrence street.
Saybrook, Mrs., house 65 St. Dominique street.
Scales, Thomas, carpenter, 23 Gain street.
Scales, J., plasterer, 118 St. Urbain street.
Scales, James, baker, Perrault's buildings, Craig street.
Scanes, Robert, tailor, 54 Chenneville street.
Scanlan, Stephen, English and commercial academy, 130 Notre Dame street.
Schmidt, Mrs. C., house 42 St. Lawrence street.
Schmidt, S. B., student, 42 St. Lawrence street.
Schobold, —, architect, 68 Bleury street.
Scholes, Wm., registry office, &c., 30 St. Urbain street.
Scholfield, F., carter, head of Visitation street.
Schroedair, Mrs., house 78 Bonaventure street.
Scigion, L., waterman, St. Catharine, near Amherst street.
Scilee, Frs., carter, 29 Wolfe street.
Scilee, Thomas, carter, 24 Amherst street.
Scimeon, L., book-keeper, Vitré, near St. Denis street.
Scipiot, John, baker, 110 St. Lawrence street.
Scipiot, Simon, baker, St. Mary street.
Scott, (James,) Tyre, (James,) & Co., wholesale dry goods, 160½ St. Paul street.
Scott, James, house 146 Sherbrooke street.
Scott, J., cabinet maker, rear 22 St. Charles Borromée st.
Scott (R.,) and Shaw (C.D.,) wholesale and retail hardware, 199 St. Paul street.
Scott, Robert, house St. Antoine, near Guy street.
Scott, J. H., bookseller and stationer, 19 St. François Xavier street.
Scott, John, ginger beer maker, Ltgauchetière, near Bleury street.

IMAGE EVALUATION
TEST TARGET (MT-3)

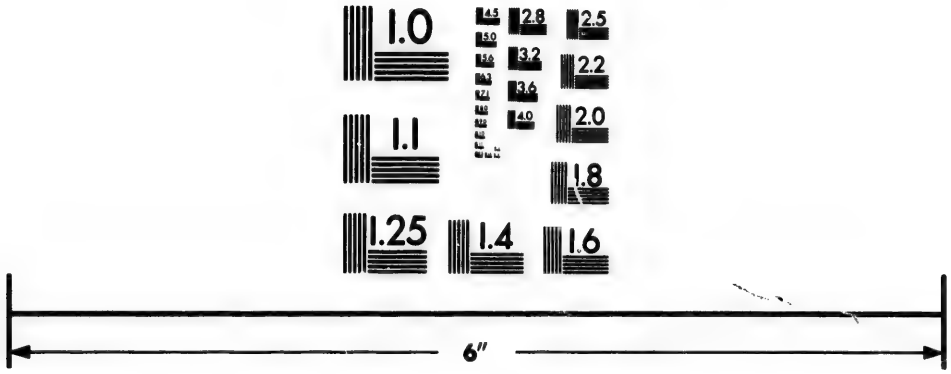

Photographic
Sciences
Corporation

23 WEST MAIN STREET
WEBSTER, N.Y. 14580
(716) 872-4503

2.8
2.5
3.2
3.6
4.0
2.2
2.0
1.8
1.1
1.0

Scott, William, house Lagauchetière, near St. Constant st.
Scott, Mrs. Alexander, 41 St. Urbain street.
Scott, John, carter, College, near Inspector street.
Scott, George, cabinetmaker, 37 St. Lawrence street.
Scott, Charles, farmer, St. Catherine, near City Councillors street.
Scott, J., advocate, 18 St. Vincent street.
Scott, Dr. W. E., druggist, 198 Notre Dame street.
Scott, A. H., watchmaker, 39 M'Gill street.
Scott, W. James, cooper, Prince, near Wellington street.
Scott, W., baker, 49 St. Charles Borromée street.
Scott, J., carter, head of Victoria road.
Scott, J., jun., house Berthelet, near City Councillors street.
Scripture, G., surgeon dentist, 65 Craig street.
Scriven, Geo. Augustus, student, corner St. Edward and Alexander streets.
Sculthorp, James, house Brunswick street, Beaver Hall.
Sedley, John, government clerk, 23 St. Lewis street.
Seebold, Mrs. Maria, 26 St. Charles Borromèe street.
Seed, Thomas, house 71 St. Urbain street.
Seely, B., advocate, house 18 St. Antoine street.
Seers, Léon, tailor, 139 St. Paul street, house College, near Inspector street.
Seers, Michael, carpenter, 157 St. Constant street.
Seith, Thomas, stonecutter, 20 Chenneville street.
Seith, James, builder, 34 St George street.
Seith, David, mason, 20 Chennevile street.
Sellars, Robert, grocer, Brickfields, Griffintown.
Selby, Mrs., house Richmond square, St. Antoine street.
Selden, W. A., house St. Henry, near College street.
Selkirk, William, cabinetmaker, Wellington, near Grey Nun street.
Self-supporting Dispensary, 8 St. Urbain street.
Sencernie, Joseph, joiner, Lagauchetière, near Amherst st.
Séné, Dominique, mason, Devienne, near St. Simeon street.
Senecal, E., butcher, 18 Adolphus street.
Senecal, L., 64 Montcalm street.

Senecal, O., carpenter, 62 Montcalm street.
Senecal, J. B., saddler, 64 St. Mary street.
Senecal, M., dry goods, 68 St. Mary street.
Senecal, Denis, dry goods, 126 Notre Dame street, house St. Amable lane.
Senecal, A., saddler, house 97 St. Joseph street.
Sewell, S. C., M. D., 22 St. Gabriel street.
Sewell, Mrs., Place Lartique, Sherbrooke street.
Sexton, J. P., city clerk' 12 St. Jean Baptiste street.
Sexton, Daniel, butcher, Kempt, near Colborne street.
Sexton. P., confectioner, 72 St. Lawrence street.
Seybold, John P., grocer, 21 St. Dominique street.
Seymour & Harrington, dry goods 161 St. Paul street.
Seymour, Hiram, hats and furs, wholesale and retail, 195 St. Paul street.
Seymour, Charles, commission agent, 204 St. Paul st., boards at Captain Moodie's, 40 M'Gill street.
Shabot, J. B., carpenter, 11 Visitation street.
Shand, Mrs., house 21 Perthius street.
Shand, George, shoemaker, Busby lane, near Craig street.
Shanley, Michael, gardener, 65 Sherbrooke street.
Shanley, M., grocery and tavern, 49 Craig street.
Shannon, James, pedlar, 52 St. Maurice street.
Shannon, Hugh, tavern, College, near Inspector street.
Sharp, William, house Nazareth, near Gabriel street.
Sharpley, R., fancy store, 129 Notre Dame street.
Sharpley, Miss, milliner, 112 Notre Dame street.
Sharrocks, H., house Wellington, near Grey Nun street.
Shaw, Andrew, general merchant, corner Callière and Commissioners streets, house Durocher street, Cote à Baron.
Shaw, C. D., house 9 St. Edward street.
Shaw, Noah, carpenter and builder, corner Gabriel and Nazareth streets.
Shaw, Mrs. J., staymaker, 2 St. Charles Borromée street.
Shaw, George, shoemaker, Durham, near Lagauchetière st.
Shaw, G., government clerk, St. Mary, near St. Helen st.
Shaughnessy, P., blacksmith, Nazareth, near Gabriel street.
Shay, Charles W., clerk, St. Constant, near Dorchester st.

Shay, Mrs., house St. Constant, near Dorchester street.
Shedden, Robert, Lagauchetiére, near Campeau street.
Shee, William, carter, 26 Tolentin street.
Sheehan, Michael, bricklayer, 60 St. Maurice street.
Sheehan, Edward, carpenter, Hermine street.
Shepherd, George, nurseryman, 11 St. Lawrence street, gardens Dorchester street, opposite the Hospital.
Sheppard, H., carpenter, Visitation, near Mignonne street.
Sheppard, J., moulder, Lagauchetière, near St. Ignace street.
Sheridan, J., shoemaker, 109 St. Paul street.
Sheridan, Patrick, storeman, 8 St. John street.
Shield, Edward, carpenter, 7 Hermine street.
Shiller, Ceorge, jooiner, 30 Panet street.
Shipway, J. G., at Mr. John Leeming's, St. François Xavier street.
Shrimpton, Charles, carriagemaker, 124 Craig street.
Shuter, Joseph, house 149 Sherbrooke street.
Silvester, Joseph, shoemaker, German, near Mignonne st.
Simard, Joseph, joiner, 64 Visitation street.
Simpson, D., shoemaker and tavern, 101 St. Lawrence st.
Simpson, Mrs. B., house 124 St. Lawrence street.
Simpson, Andrew, grocer, corner St. Dominique and Lagauchetière streets.
Simpson, William, tavern, corner St. Charles Borromée and Craig streets.
Simpson, James, postman, 18 Amherst street.
Simpson, James, joiner, Brickfields, Griffintown.
Simpson, Robert, grocery and tavern, 50 St. Lawrence st.
Simpson, F., tailor, 14 St. Antoine street.
Simpson, D., shoemaker, 2 Hermine street.
Simpson, G., bricklayer and plasterer, rear 5 St. Edward street.
Simms, Thomas, stonecutter, 49 St. Charles Borromée street.
Sims, (J.G.,) and Coleman, (J. C.,) lumber yard, 28 St. Paul street, steam saw mills opposite Queen Square.
Sims, J. G., house Water street, near the water works.
Sinclair, John, (of Mathewson & Sinclair,) house 133 Bleury street.

Sinclair, Hugh, baker, Dorchester, near St. Urbain street.
Sinclair, John, grocery, 141 St. Mary street.
Sinclair, J., shoestore, 171 Notre Dame street, house 48 Chenneville street.
Siver, William, shoemaker, 108 St. Lawrence street.
Siver, Robert, shoemaker, 108 St. Lawrence street.
Skakel, Alexander, master of royal grammar school, house 43 Little St. James street.
Skakel, William, ordnance clerk, 43 Little St. James street.
Skelton, Mrs., tailoress, 72 St. Lawrence street.
Skiddy, E., trader, 23 Perrault's buildings, near Craig st.
Skimming, Misses, house Perthius, near Campeau street.
Skimmis, John, carter, Wolfe, near St. Catherine street.
Skinner, Mrs., upholsteress, Lagauchetière, near St. Dominique street.
Skinner, Samuel, shoemaker, Lagauchetière, near St. Dominique street.
Skinner, William, polisher and varnisher, 62 St. Dominique street.
Skinner, James, shoemaker, Vallée, near Philip street.
Slack, William, sen., merchant tailor, 29 St. Mary street.
Slack, William, jun., merchant tailor, 28 M'Gill street.
Slack, Robert, merchant tailor, 33 St. Mary street.
Slaven, Charles, fireman, Queen, near Common street.
Slicer, W., moulder, de Salaberry, near Lagauchetière street
Slicer, Joseph, grocer, corner St. Margaret and Bonaventure streets.
Slicer, Robert, moulder, 37 St. Joseph street.
Sloan, Thomas, carter, William, near Murray street.
Sloan, James, shoemaker, 34 St. Dominique street.
Sloan, Charles, carter, King, near Wellington street.
Sloan, John, boots and shoes, 14 St. Joseph street.
Smardon, John, butcher, 62 Bleury street.
Smardon, William, butcher, 62 Bleury street.
Smart, G., gardener, above tollgate, Victoria road.
Smillie, D., working jeweller, 184 Notre Dame street, house St. Catherine, near St. Lawrence street.
Smith, Dr. W. P., house 5 St. Lawrence street.

Smith, John, looking glass manufacturer, 27 Great St. James street.

Smith, H. B., & Co., (Charles Hagar,) wholesale china and glass, 188 St. Paul street, house Durocher street, near the Mountain.

Smith, David A., grocer, 11 St. Dominique street.

Smith, I. G., exchange and money broker, corner St. François Xavier and St. Paul streets, boards at Gould's Hotel.

Smith, W. & J., & Co., wholesale dry goods, corner Commissioners and St. Joseph streets.

Smith, William, (of W. & J. Smith & Co.,) house 63 Sherbrooke street.

Smith, James, hair dresser, 125 Notre Dame street.

Smith, John, general merchant, 7 Lemoine street, house Alexander, near St. Bernard street.

Smith, J. B. & Co., (J. H. Smith,) wholesale groceries, &c., Foundling street.

Smith, J. B., house 5 Hanover Terrace.

Smith, C., grocer, corner St. Mary and Tolentin streets, and 51 Notre Dame street, and 61 St. Paul street.

Smith, Mrs., J. G., widow, 42 St. Lewis street.

Smith, Mrs. R., house 14 Tolentin street.

Smith, James, carter, 52 Montcalm street.

Smith, Alexander, baker, Inspector, near College street.

Smith, John, stableman, 44 St. Lawrence street.

Smith, George, agent for steamboat William Henry, corner Common and George streets, house Nazareth, near Wellington streets.

Smith, John, labourer, 92 Foundling street.

Smith, George, butcher, 116 St. Mary street.

Smith, John, carter, 11 Amherst street.

Smith, Mrs., midwife, 21 Campeau street.

Smith, John, storeman, 67 St. Constant street.

Smith, Patrick, carriage maker, corner Wellington and Ann streets.

Smith, Francis, engineer, Nazareth, near Wellington street.

Smith, James, messenger, 74 Bleury street.

Smith, W., carpenter, Elizabeth, near St. Catharine street.
Smith, G., cabinetmaker, 24 St. Charles Borromée street.
Smith, W., tailor, Nazareth, near Gabriel street.
Smith, James, butcher, 163 St. Constant street.
Smith, (D.) & Morgan, dry goods, 200 Notre Dame street.
Smith, John, (of W. & J. Smith, & Co.,) 5 Hanover Terrace, Bleury street.
Smith, David, tavern, &c., 14 Bonsecours street.
Smith, Robert, 1 Craig street.
Smith, Robert, carter 11 Wolfe street.
Smith, Henry, blacksmith, 5 Adolphus street.
Smith, James, clerk, St. Constant, near Dorchester street.
Smith, Henry, carter, Lagauchetière, near Visitation street.
Smith, John, clerk, Gabriel, near Dalhousie street
Smith, William, tavern and grocer, 29 St. Paul street.
Smith, Alexander, cabinet maker, Dorchester near Bleury street.
Smith, Jacob, joiner, Baré, near Mountain street.
Smith, Miss, house Gabriel, near Ann street.
Smith, Mrs. R., house 14 Tolentin street.
Smith, John, tailor, Scotch lane, off St. Urbain street.
Smith, M., shipping clerk, 71 St. Antoine street.
Smyth, William & Co., shoes and leather, 34 M'Gill street.
Snadin, J., printer, rear of Dorchester, near St. Denis street.
Snaith, William, merchant tailor, 103 Notre Dame street.
Snee, H., carter, 25 Campeau street.
Solomon, C., furrier, 109 Notre Dame street.
Solomons, Myer, notary public, 49 Little St. James street, house 4 St. Mary street.
Solomons, Mrs. C., house 4 St. Mary street.
Somerset, Charles, shoemaker, Lagauchetiére street, near Queen square.
Sonscie, Francis, joiner, 80 St. Hubert street.
Soulier, Baptiste, shoemaker, 13 Chabellois street.
Souliere, J., engineer, 87 St. Joseph street.
Soulignes, Narcisse, carter, 5 Visitation street.
Soulignes, P., grocer, 130 St. Mary street.
Soulignes & Asselin, bakers, 118 St. Mary street.

Speer, Thomas, provisions, Lagauchetière, near St. Ignace street.
Speirs, R., carter, Nazareth, near Wellington street.
Spiers, John, house 131 Sherbrooke street.
Spiers, William, builder, Wellington street, in rear of the Methodist Chapel.
Spenard, C. C., notary, house 35 St. Philip street.
Spenard, A., painter, off Margaret, near St. Antoine street.
Spence, J., mason, Queen, near William street.
Spence, W., carter, Nazareth, near Wellington street.
Spencer, James, carter, 114St. Joseph street.
Spillman, —, engineer, William, near Murray street.
Spink, Wm., Government clerk, 3 St. Antoine street.
Spragg, Mrs. S., boarding house 48 Craig street.
Spragg, Stewart, agent, 29 St. Joseph street.
Springle, J. H., architect, 36 Great St. James street.
Sproston, John, wholesale china, glassware, &c., 182 St. Paul street, house head of Mountain street.
Sproule, J., blacksmith, 13 Queen square.
Squirrel, G., druggist, 76 St. Charles Borromée street.
St. Amant, Alexander, grocer, corner St. Urbain and Dorchester streets.
St. Amant, J. B., shoemaker, 78 St. Urbain street.
St. Amour, Paul, carter, 29 St. Maurice street.
St. Amour, Mrs., grocer, corner Sanguinet and Mignonne sts.
St. Ange, M., carter, Baré street.
St. Ange, Gabriel, carter, 22 Chabellois street.
St. Ange, S., carter, 12 Chabellois street.
St. Ange, E., house Mignonne, near St. Lawrence street.
St. Ange, Joseph, carpenter, 232 St. Joseph street.
St. Ann's Market, on Commissioners street, between St. Nicholas and McGill streets.
St. Aubain, J., carter, 1 Water street.
St. Aubain, A., carpenter, 49 Mountain street.
St. Cartier, Joseph, stone cutter, head of St. Dominique st.
St. Cerine, —, carpenter, Lagauchetière, near Amherst st.
St. Cire, F., navigator, German, near St. Catharine street.
St. Charles, F., provisions, &c., 33 Commissioners street.

St. Charles, Toussaint, carpenter, Dumarais lane, near St. Constant street.
St. Charles, Joseph, carter, Visitation, near Mignonne street.
St. Charles, Francis, trader, 71 St. Constant street.
St. Denis, Joseph, shoemaker, Baré, near St. Joseph street.
St. Denis, Widow, house 237 St. Joseph street.
St. Denis, J. B., house 30 Inspector street.
St. George's Chapel, Episcopal, St. Joseph, near M'Gill st.
St. George Dupré, Madame, house 1 St. Sacrament street.
St. Germain, F., baker, 19 Chabellois street.
St. Germain, L., carriage maker, 148 St. Joseph street.
St. Germain, Albert, carpenter, 18 Brock street.
St. Germain, Mrs., grocery, Visitation, near St. Catharine street.
St. Germain, F., carter, Panet, near Charbonnéar street.
St. Germain, J., joiner, Durham, near St. Catharine street.
St. Germain, C., carter, Panet, near Lagauchetière street.
St. Germain, Mrs., seamstress, 106 St. Elizabeth street.
St. Germain, L., carter, Baré, near St. Joseph street.
St. Germain, Mrs. B., grocer, St Catherine, near St. André street.
St. Germain, Augustus, carriage maker, St. Catharine, near Amherst street.
St. Germain, Mrs. B., house 101 Sanguinet street.
St. Germain, C., baker, Sanguinet, near Mignonne street.
St. James School and Church, St. Denis, opposite Mignonne street.
St. Jean, F., & Co., grocers, 91 St. Paul street.
St. Jean, F., house 4 St. Dominique street.
St. Jean, Joseph, trader, 76 St. Elizabeth street.
St. Jean, Edward, butcher, 16 Adolphus street.
St. Jean, Louis, stone cutter, Dorchester, near St. Philip st.
St. Jean, Mrs. T., house Lagauchetière near Amherst street.
St. John, Edward, carter, Dorchester, near St. Philip street.
St. Julien, Mrs., Canada Hotel, 24 and 26 St. Gabriel street.
St. Lawrence Market, St. Lawrence street, between Dorchester and St. Catherine streets.

St. Lawrence Brewery, (H. Philips & Co.), corner St. Charles Borromée and Lagauchetière streets.
St. Louis, J. B., stone cutter, 8 Vallée street.
St. Louis, Joseph, stone cutter, German, near Mignonne st.
St. Mary Foundry, St. Mary street, near Queen square.
St. Marie, P., carter, 45 Montcalm street.
St. Martin, Louis, shoemaker, Current St. Mary.
St. Martin, Pierre, mason, 27 Salaberry street.
St. Martin, J. B., mason, Current St. Mary.
St. Thomas, B., shoemaker, 78 St. Urbain street.
St. Thomas, A., grocer, corner Dorchester and St. Urbain streets.
Stafford, —, ship carpenter, Wellington, near Nazareth st.
Stafford, William, dry goods, Wellington, near Nazareth st.
Stafford, John, merchant tailor, 159 Notre Dame street.
Stanley, G. J., crier of Court of Queen's Bench, house 152 St. Charles Borromée street.
Stanley, Mrs., house Lagauchetière, near St. Urbain street.
Stansfield, J., house head of Fullum street.
Stanhouse, A., cooper, 60 Tolentin street.
Starke & Co., printers, St. Thérèse street.
Starnes, Henry, house 58 St. Dominique street.
Starnes, Nathaniel, house 112 St. Lawrence street.
Stavely, Edward, architect, &c, 53 Bleury street.
Stavely, W., house George, near Wellington street.
Stayner, T. A., post master general, 4 St. André street.
Steacy, George, sen., turner and spinning wheels, College street, near Dupré lane.
Steel, Peter, engineer, 16 St. Geneviève street.
Steel, Miss, boarding house, Queen, near Wellington street.
Steen, Nathaniel, shoemaker, 14 St. Bernard street.
Steen, William, soap and candle maker, corner Bonaventure and Cemetery streets.
Steers, Thomas, land and general agent, 8 Little St. James street.
Steller, J. B., grocery and tavern, 21 St. Lawrence street.
Stennett, E., academy, 44 Craig street.
Stennett, Mrs., ladies' school, 44 Craig street.

Stephen, William, dry goods, 48 M'Gill street.
Stephens, (H.,) Young, (J.,) & Co., commission merchants, corner William and Grey Nun streets.
Stephens, H., house 47 Great St. James street.
Stephens, G., carpenter, 18 Chenneville street.
Sterrett, David, carpenter, Prince, near Wellington street.
Stethem, William G., saddler and harness maker, 15 M'Gill street.
Stevens, John, engineer department, 65 Amherst street.
Stevenson, Mrs., house 18 Chenneville street.
Stevenson, John, house St. Catharine, near Alexander st.
Stevenson, A., dry goods and groceries, corner George and Wellington streets.
Stevenson, James, cabinet maker, 11 St. Dominique street.
Stevenson, W., storeman, 21 Campeau street.
Stevenson, Mrs. Dr., 10 Chenneville street.
Stevenson, J., book-keeper, off Mignonne street.
Stew, A., painter, &c., 13 Simeon street.
Stewart, A. B., house Juré, near Bleury street.
Stewart, John, grocer, 55 Campeau street.
Stewart, Thomas, house St. Mary, near Fullum street.
Stewart, David, drayman, 84 St. Joseph street.
Stewart, John, carter, 34 Mountain street.
Stewart, William, cooper, George, near Common street.
Stewart, W., house Lagauchetière, near St. Denis street.
Stewart, D. & A. B., & Co., drygoods, 12 Place d'Armes, west side.
Stewart, John, cabinet maker, 3 St. Antoine street.
Stewart, Mrs., midwife, 3 St. Antoine street.
Stewart, Robert, grocer, corner St. Charles Borromée and St. Catharine streets.
Stewart, W., policeman, Philip, near St. Joseph street.
Stewart, D., carpenter, Vitré, near St. Lawrence street.
Still, R., engineer, 16 Geneviève street.
Stockley, Dr. William, R. A., 15 Durham place, St. Lewis street.
Stone, S., house Colborne avenue, near St. Mary street.
Stopford, W., dry goods, Wellington, near Nazareth street.

Stott, H., carriage painter, Vitré, near St. Urbain street.
Strachan, Mrs., house 7 St. Bernard street.
Strang, S., house 25 St. Antoine street.
Strathern, Johnson & Co., carpenters, joiners, &c., City Councillors street, near Beaver Hall.
Stratton, George, saddler, Gabriel near Prince street.
Stremanski, Louis, architect, St. Antoine, near Mountain st.
Stride, Mrs., dressmaker, St. Henry street.
Stringer, Mrs. Jane, monthly nurse, 12 St. Bernard street.
Strong, Rev. C., Presbyterian, at Mr. Ward's, Wellington st.
Struthers, Matthew, dry goods, 119 St. Paul street.
Stuart, Henry, advocate, 4 St. François Xavier street.
Stuart, D. S., district inspector, house 15 Alexander street.
Summers, John, tailor, Dalhousie, near Wellington street.
Summers, Mrs., milliner, 31 St. Lawrence street.
Sumner, Morbeck, clerk of Bankrupt Court, house 23 Little St. James street.
Sunter, Charles, clerk, 10 Bleury street.
Superintendant of Education, C. E., (J. B. Mellieur, M. D.) corner Notre Dame and St. Claude street.
Suplise, Baptiste, Brock, near Dorchester street.
Surprenans, M., carpenter, Lagauchetière, near Adolphus st.
Suter, William, house St. Constant, near Dorchester street.
Sutherland, J. & Co., paper merchants, 224 St. Paul street.
Sutherland, Dr. Wm., 41 Little St. James street.
Sutherland, Mrs., midwife, 10 St. Bernard street.
Sutherland, J., blacksmith, Chenneville, corner Vitré street.
Sutherland, D., house 10 St. Bernard street.
Sutherland, A., bookbinder, 10 St. John street.
Sutton, George, plasterer, Edward lane, near St. Antoine st.
Sutton, J. P., school, Wellington, near Nazareth street.
Swale, William, painter and glazier, 84 St. Lawrence street.
Swale, Thomas, & Co., coffee roasters and spice dealers, 103 Foundling street.
Swandel, James, blacksmith, 72 St. Lawrence street.
Swartz, A., assistant clerk, Hay market.
Sweeny, D., tailor, St. Catharine, near Bleury street.
Swett, Cyrus A., engraver, 108 Notre Dame street.

Swinburne, E., house 61 Amherst street.
Swinburne, C., shoemaker, Amherst, near Lagauchetière street.
Swinburne, G., smith and farrier, 41 St. Lawrence street.
Swords, P., hotel, 2 St. Vincent street.
Symm, H., engineer, 8 Salaberry street.
TAAFFE, J. H., wines and groceries, 76 Notre Dame street, house Elizabeth, near Craig street.
Taaffe, Thomas, merchant, Lagauchetière, near Radigonde street.
Taaffe, J., tailor, Alexander, near Juré street.
Taaffe, Mrs., washerwoman, Ann, near William street.
Taaffe, Thomas, carpenter, Brickfields, Griffintown.
Taillefer, Joseph, saddler, 161 St. Joseph street.
Taillefer, G., carter, Mountain, near St. Joseph street.
Taillhades, J. A., advocate, 10 St. Vincent street.
Tait, Charles, corner St. Thérèse and St. Gabriel streets. house corner St. Antoine and Cemetery streets.
Tait, Thomas, house Lagauchetière, near Radegonde street.
Tait, C., engineer, 28 Elizabeth street.
Tait, Fowler & Co., general merchants, St. Joseph, near St. Paul street.
Tait, A. H., clerk, 17 St. Geneviève street.
Talbord, J., painter, 87 Mountain street.
Tallie, M., joiner, Simeon, near Vallée street.
Tamblingson, Mrs., boarding house, 5 Pres de Ville place.
Tamblingson, P., coffee house, 1 Great St. James street.
Tanner, Rev. Mr., house Dorchester, near St. Elizabeth st
Tansey, T., pedlar, 48 Wolfe street.
Tassie, John, baker, 87 St. Lawrence street.
Tassie, Mrs., house 40 St. Joseph street.
Tassie, Paul, carter, 63 St. Maurice street.
Tassie, Wm., steamboat Unicorn, 13 Hermine street.
Tate, Mrs. Widow, livery stables, 30 Great St. James street.
Tate, Robert, ship carpenter, Queen square, near St. Mary street.
Tattersalls' Auction Mart, (John Jones, proprietor,) Great St. James street.

Tarpy, Mrs., dry goods, 180 Notre Dame street.
Tavelle, E., stone cutter, Amherst, near Dorchester street.
Tavernier, Dr. L. F., house 4 St. Lawrence street.
Tavernier, François, house 12 Little St. James street.
Taylor, Thomas M., broker, 201 St. Paul street, house 54 St. Dominique street.
Taylor, Rev. W., Secession Church, 55 St. George street.
Taylor, Captain, 85th Regiment, 3 Durham place, St. Lewis street, office 1 Dalhousie square.
Taylor, Robert, stonecutter, 95 St. Lawrence street.
Taylor, Peter, cabinetmaker, 95 St. Lawrence street.
Taylor, Alexander, cabinetmaker, 95 St. Lawrence street.
Taylor, H., advocate, 2 St. Gabriel street.
Taylor, R., shoemaker, 46 St. Charles Borromée street.
Taylor, J., cabinetmaker, 30 Alexander street.
Taylor, Mrs., grocery, corner Lagauchetière and Adolphus street.
Taylor & Hartley, advocates, 23 Little St. James street.
Taylor, William, shoemaker, 66 Sanguinet street.
Taylor, Homer, cabinetmaker, 46 Chenneville street.
Taylor, Peter, chandler, Lagauchetière, near Bleury street.
Taylor, Joseph, engineer, 38 Voltigeur street.
Taylor, John, woodman's inn, corner Vitré and St. Urbain streets.
Taylor, Robert, St. Lawrence Brewery, house 23 Coté st.
Taylor, W. J., bootmaker, rear 58 St. Charles Borromée st.
Taylor, Dr. 93rd regiment, 78 Water street.
Tebbetts, J. H., periodical agent, 20 Little St. James street.
Tees, John, grocery and tavern, 17 St. Mary street.
Telfer, James, carpenter, 56 Sanguinet street.
Telfer, Wm., grocery and wines, 117 Notre Dame street.
Telfer, Miss, house 12 Chenneville street.
Tellemosse, J., baker, German above Mignonne street.
Tellemosse, Louis, sawyer, 23 Voltigeur street.
Temple, Luther, chair and cabinetmaker, 44 Great St. James street.
Tennant, William, builder, Sanguinet, near Lagauchetière street.

Tennant, W., fruiterer, 70 St. Mary street.
Terrington, R., painter, 24 Amherst street.
Terroux, Charles A., notary public, 5 Campeau street.
Terroux, Francis, advocate, 5 St. Lewis street.
Terroux, Janvier, clerk, 5 St. Lewis street.
Terroux, Robert, clerk, 5 St. Lewis street.
Tessier, P., carter, 63 St. Maurice street.
Tessier, L., joiner, St. Catharine, near Visitation street.
Tessier, J. B., smith, 27 Visitation street.
Tessier, N., portrait painter, 86 St. Denis street.
Tessier, Joseph, carpenter, head of Visitation street.
Tessier, Paul, joiner, St. Urbain, near Mignonne street.
Tessier, Charles, shoemaker, Durham, near St. Catherine street.
Tessier, X., cooper, 60 St. Denis street.
Tester, James, shoemaker, Murray, near William street.
Tétû, J. L., hotel, 33 and 35 Great St. James street.
Thain, Thomas, custom house officer, 5 Durham place, St. Lewis street.
Thauvette, Daniel, bailiff, 26 St. André street.
Thayer, J., house 1 Salem Terrace, Seigneur street.
Thebus, F., mason, 53 St. Dominique street.
Theodore, Mrs., grocery, 69 Sanguinet street.
Thérien, G. H. E., advocate, 12 Little St. James street.
Thérien, J., joiner, off St. Margaret, near St. Antoine street.
Thérien, Joseph, carpenter, Dorchester, near St. Urbain st.
Thericke, J. B., mason, Brock, near St. Catharine street.
Thomas, Henry, painter, 5 St. Antoine street.
Thomas, James, pianoforte maker, 22 Wolfe street.
Thomas, Mrs., house 65 Campeau street.
Thomas, William, trader, 100 St. Dominique street.
Thomas, Hypolite, stonecutter, 21 St. Simeon street.
Thomas, William, trader, 21 Tolentin street.
Thomas, Edward, trader, Ann, near Common street.
Thomas, D., contractor, Wolfe, near Lagauchetière street.
Thomas, R., shoemaker, Tolentin, off Brock street.
Thomas, R., coach painter, Wolfe, near Dorchester street.
Thomas, Charles, shoemaker, 19 St. Dominique street.

Thomas, Mrs. L. E., boarding house, 61 Craig street.
Thomas, P., cabinet maker, St. Mary street, near the foundry.
Thompson, W., grocer, Hochelaga.
Thompson, Lieutenant James, R. N., 17 St. Lewis street.
Thompson, Alexander, house St. Siméon, near Vallèe street.
Thompson, Hugh, shoes and leather, 215 St. Paul street.
Thompson, Edward, boots and shoes, 142 Notre Dame street, house 1 Little St. James street.
Thompson, Edward, dry goods, 135½ Notre Dame street, house 75 St. Lawrence street.
Thompson, P., carter, Lagauchetière, near Wolfe street.
Thompson, John, blacksmith, 48 St. Lawrence street.
Thompson, Johnson, house 91 St. Joseph street.
Thompson, P. C., accountant, 7 St. François Xavier street, house Dorchester, near St. Denis street.
Thompson, William, furrier, house Queen, near William st.
Thompson, Mrs. M., staymaker, Nazareth, near Gabriel st.
Thompson, John, carpenter, Nazareth, near Wellington st.
Thompson, Mrs. Anne, tavern, corner Chenneville and Vitré streets.
Thompson, John, confectioner, 57 St. Mary street.
Thompson, John, tavern, corner St. Charles Borromée and Lagauchetière streets.
Thompson, Joseph, house Dalhousie, near Wellington street.
Thompson, John, boots and shoes, 93 Notre Dame street.
Thompson, John, house head of Sanguinet street.
Thompson, Mrs., boarding house, 64 Craig street.
Thompson, David, engineer, 15 St. Lewis street.
Thompson, William, grocer, 77 St. Paul street.
Thompson, T. M., general merchant, 10 St. François Xavier street.
Thompson, James, tobacconist, 124 St. Lawrence street.
Thompson, John, grocer, 76 Visitation street.
Thompson, Miss, milliner, 20 St. Maurice street.
Thompson, Wm., storeman, Dalhousie, near Wellington st.
Thompson, James, & Son, merchant tailors, 14 St. François Xavier street.

Thompson, W. A., bookkeeper, 148 St. Paul street.
Thorne & Heward, general merchants, St. Helen street.
Thorne, William, blacksmith, Dalhousie, near Wellington street.
Thornton, John, coach factory and saddlery warehouse, 79 Craig street.
Thornton, M., bootmaker, 16 St. Joseph street.
Thornton, James, coach manufacturer, 5 Chenneville street.
Thressier, X., cooper, 60 St. Denis street.
Thurber, E., house 50 Chenneville street.
Thurber, Dr. house 50 Chenneville street
Tidmarsh, Alexander, grocer, 100 St. Mary street.
Tielfar, A., house 31 St. Maurice street.
Tierney, Mrs. M. A., house 69 St. Urbain street.
Tiffin, George, wholesale and retail grocer, 93 St. Paul st
Tiffin, Joseph, grocer, 71 St. Paul street.
Tiffin, Miss E., grocery, corner Lagauchetière and Dorchester streets.
Tilton, S. P., provision store and biscuit baker, corner Grey Nun and Common streets, and 10½ M'Gill street.
Tipling, J., painter, Wellington, near Grey Nun street.
Tipson, A. P., house Prince, near Gabriel street.
Tison, Joseph, bailiff, Lagauchetière, near St. Elizabeth st.
Tison, Peter, carpenter, 24 Margaret street.
Tison, J. B., measurer, Lagauchetière, near St. Elizabeth street.
Tite, Charles, joiner, 42 Voltigeur street.
Tivierge, M., shoemaker, German, near St. Catharine street.
Tobin & Murison, general merchants, Lemoine street.
Tobin, J. M., house 17 Notre Dame street.
Tobin, Michael, cooper, 98 St. Joseph street.
Tobin, Richard, tailor, Nazareth, near Gabriel street.
Todd, Mrs. A., boots and shoes, 115 Notre Dame street.
Todd, A., assistant librarian, House of Assembly, house 129 St. Joseph street.
Todd, A., boots and shoes, 102 Bonaventure street.
Todd, A., government clerk, 131 St. Joseph street.
Todd, G., builder, 69 Campeau street.

Toine, J. B., joiner, 60 St. Elizabeth street.
Toine, L., carpenter, head of Brock street.
Toine, F., joiner, St. Catharine, near Amherst street.
Tolan, James, blacksmith, 22 Chenneville street.
Tolbrie, O., joiner, Philip, near St. Joseph street.
Tolland, Charles, clerk, Hermine street.
Tomkins, John, baker, 46 St. Lawrence street.
Toole, Patrick, labourer, 44 St. George street.
Torrance, John, & Co., general merchants, 198 St. Paul st.
Torrance, John, house St. Antoine, near Mountain street.
Torrance, David, house 5 Sherbrooke street.
Torry, D. S., saddlery, St. Henry, near College street.
Torry, J. B., wine merchant, 3 St. Eloi street.
Torry, Mrs. D. S., house College, near M'Gill street.
Toupin, Mrs., house 209 Notre Dame street.
Tourangeau, F., labourer, Durham, near Dorchester street.
Tourangeau, Joseph, 20 St. André street.
Touron, Louis, carter, Dorchester, near St. Philip street.
Touron, Mrs., store, 12 St. Margaret street.
Tourons, Charles, house 138 St. Dominique street.
Tourville, M., sawyer, Montcalm, near St.Catherine street.
Townsend, Captain, royal artillery, City Councillors street.
Townsend, W. A., jeweller and watchmaker, 122 Notre Dame street.
Townsend, Joseph, & Co., plumbers and copper smiths, 119 Craig street, house 12 William street.
Townsend, Andrew, coppersmith, 65 St. George street.
Tract Depository, J. Milne, agent, 30 M'Gill street.
Tracy, Michael, labourer, 7 Barclay street.
Tramble, M., blacksmith, corner St. Mary and Voltigeur streets.
Tramble, John, house 19 Adolphus street.
Trestler, J. B., M. D., Cote, near Craig street.
Tremont, F., victualler, off St. Ann's market.
Trick, Hugh, labourer, 33 Salaberry street.
Trimoulée, Joseph, labourer, 39 Amherst street.
Trinity House and Harbour Master's Office, 71 Commissioners street.

Trinity Church, Episcopal, St. Paul, near Bonsecours street.
Troi, L., waterman, 39 Visitation street.
Troi, Joseph, shoemaker, Mountain, near St. Joseph street.
Trondin, Wm., joiner, 8 Wolfe street.
Trowbridge, C. A., painter, Panet, near Lagauchetiere st.
Trudeau, R., apothecary and Indian curiosities, 106 St. Paul street.
Trudeau, Alexander, clerk, St. Thérèse street.
Trudeau, Mrs. A., house St. Denis, corner St. Lewis street.
Trudeau, Alexander, carpenter, St. Catharine, near St. Hubert street.
Trudeau, X., waterman, Visitation, above Mignonne street.
Trudeau, François, carpenter, 10 St. Denis street.
Trudeau, Antoine, carpenter, Chatelle, near Panet street.
Trudeau, Mrs., house 18 St. Vincent street.
Trudelle, Benjamin, carpenter, St. Catharine, near St. Denis street.
Trudelle, J. B., baker, 6 Inspector street.
Trudelle, Joseph, joiner, Lagauchetière, near Bleury street.
Trudelle, Daniel, bookbinder, 38 Bleury street.
Trudelle, Joseph, blacksmith, 91 Bonaventure street.
Trudelle, Dr., 61½ St. Mary street.
Trudelle, M., house Wolfe, near Lagauchetière street.
Truteau, Mrs., house corner St. Thérèse and St. Vincent streets.
Truteau, Z. J., house Sanguinet, above Mignonne street.
Tubby, Samuel, bank clerk, 19 St. Lewis street.
Tucker, Hon. R. A., house 5 Mountain Terrace.
Tucker, S., shoemaker, rear 60 Amherst street.
Tucker, W. D., bookkeeper, 79 Sanguinet street.
Tuff, Mrs., grocery, 25 St. Philip street.
Tuff, D., tailor, 25 St. Philip street.
Tulloch, Augustus, St. Catherine, near St.Charles Borromée street.
Tully, John, brickyard, corner William and Colborne streets, house corner Wellington and Dalhousie streets.
Tunstall, J., house 9 Barclay street.
Turbine, D., house 1 Friponne street.

Turcotte, A., joiner, Mignonne, near St. Elizabeth street.
Turcotte, Miss, seamstress, Lagauchetière, near Visitation street.
Turcotte, J. E., advocate, Place Lartigue, Sherbrooke street.
Turcotte, P., wholesale provision merchant, M'Gill street.
Turcotte, S., blacksmith, Dorchester, near St. Dominique street.
Turgeon, N., joiner, 24 Mountain street.
Turnbull, Thomas, Commissariat, 73 Amherst street.
Turner, John, rope maker, St. Mary street, near Victoria square.
Turner, John, smith, Nazareth, near William street.
Turner, Robert, labourer, 46 St. Urbain street.
Turner, Mrs. T. A., boarding house, 51 St. Urbain street.
Turner, James, veterinary surgeon, 59 Craig street, cab station, Lagauchetière, near St. Denis street.
Turner, John B., Molson's Terrace, near Voltigeur street.
Turner, John, tavern, 74 Commissioners street.
Turner, R., gardener, 40 Salaberry street.
Turnpike Trustees' Office, 71 Commissioners street.
Turquand, B , house Radegonde street, opposite Hay market.
Tuton, J., bricklayer, Ann street, near Crook's mills.
Tuttle, E. C., stationery, &c., 167 St. Paul street, house 6 St. Joseph street.
Tweedie, James, tailor, 136 St. Lawrence street.
Tweedy, John, cabinetmaker, 10 St. Joseph street.
Twiname Brothers & Co., general merchants, St. Sacrament street.
Tylee, R. S., office corner St. François Xavier and Hospital streets.
Tyre, James, house 69 Sherbrooke street.
UATT, J , foundryman, off Voltigeur street.
Union Fire Company Engine House, Haymarket.
United Kingdom Life Assurance Company, A. M'Gill, agent, Gillespie's buildings, Commissioners street.
University Lying-in-Hospital, Mrs. Buchanan, matron, 91 St. Lawrence street.
Unwin, R., house 25 St. Lewis street.

Uoth, L., joiner, St. Constant, above Mignonne street.
Upper Canada Stage Office, 40 McGill street.
Upper Canada Bank, office 11 Great St. James street.
Ure, Thomas, house McGill, opposite Lemoine street.
Urquhart & Hose, Medical Hall, 92 Notre Dame street.
Urquhart, Alexander, blacksmith, Dorchester, near German street.
Utting, William, grocer, corner Wellington and Dalhousie street.
VADEBONCŒUR, Louis, grocery and tavern, 69 St. Mary street.
Vadeboncœur, François, carter, Lagauchetière, near Campeau street.
Vadeboncœur, Antoine, shoemaker, 30 Amherst street.
Vadeboncœur, X., carter, 9 Visitation street.
Valade, Mad., 8 Amherst street.
Valade, Joseph, cart maker, Bonaventure, near St. Margaret street.
Valentine, Miss, house 109 Craig street.
Valin, N., stonecutter, St. Catharine street.
Valin, P., sawyer, Wolfe, near Dorchester street.
Valiquette, Joseph, waterman, Tolentin, near St. Catherine street.
Valiquette, Antoine, pilot, 58 Visitation street.
Valiquette, L., carter, Visitation, near St. Catherine street.
Valiquette, L., joiner, 49 Montcalm street.
Valiquette, J. B., house corner Mayor and City Councillors streets.
Vallée, (Joseph,) Boyer, (L.,) & Co., provisions wholesale and retail, corner Commissioners and St. François Xavier street.
Vallée, Joseph, house 59 St. Lawrence street.
Vallée, Mrs., house 20 St. Lawrence street.
Vallée, J. D., notary public, Vallée, near St. Philip street.
Vallée, Joseph, carpenter, St. Siméon, near St. Catharine street.
Vallée, J., ship carpenter, Current St. Mary.
Vallerand, Florance, clerk, 62 Sanguinet street.

Valliens, Widow, Tolentin, near St. Catharine street.
Vallières de St. Réal, Hon. Chief Justice, house St. Antoine Place.
Valois, Narcisse, tannery, 36 St. Antoine street.
Valois, P., tanner, St. Constant, near Mignonne street.
Valois, S., Quebec road, Hochelaga.
Vanbas, H., merchant, 10 Sanguinet street.
Vanbenthusen, Mrs. J. J., dry goods, 19 Bonaventure street.
Vandlack, J. B., sawyer, 48 St. Ignace street.
Vandlack, P., sawyer, Panet, near Charbonnière street.
Vanier, Basil, baker, 139 St. Lawrence street.
Verdon, G. Indian department, 17 St. Monique street.
Varennes Spring Water Depot, 20 Great St. James street.
Varvais, J. B., shoemaker, off Mountain street.
Varvais, F., shoemaker, off Mountain, near Acqueduct st.
Vass, Alexander H., house 69 St. Antoine street.
Vass, David, tobacconist, 212 Notre Dame, and 123 St. Paul street, house 19 St. Monique street.
Vassass & Helouis, confectioners, 193 and 70 Notre Dame street.
Vaughan, Thomas, boarding house, 9 St. Urbain street.
Vaux, T., government clerk, house College, near Dupré lane.
Vayencour, J., policeman, 27 Panet street.
Veal, L., painter, off Campeau street.
Veit, F., professor of music, house Grant, near St. Mary street.
Venne, Toussaint, house rear 83 St. Dominique street.
Venne, Joseph, baker, 30 St. Antoine street.
Vennor, H., house 83 Bleury street.
Vennor, Edward, 76 St. Lawrence street.
Vermette, Francis, carter, 70 Amherst street.
Versailles, J., carter, head St. Dominique street.
Versailles, Joseph, wood merchant, Juré, near Bleury street.
Versailles, Gabriel, labourer, 106 St. Lawrence street.
Versailles, Louis, labourer, 106 St. Lawrence street.
Versailles, Baptiste, butcher, 10 Philip street.
Versailles, James, waterman, 91 St. Charles Borromée st.
Versailles, Joseph, butcher, 185 St. Joseph street.

Vieau, Charles, carter, Mignonne, near German street.
Vieau, J., joiner, Wolfe, near Dorchester street.
Vieau, O., carpenter, 45 Voltigeur street.
Vieau, Edward, messenger, 41 Montcalm street.
Vieau, Theodore, joiner, Wolfe, near St. Catharine street.
Vigent, —, hair dresser, corner St. Catharine and Brock streets.
Viger, Hon. D. B., house 7 Notre Dame street.
Viger, J., house Bonsecours, near Notre Dame street.
Viger, Benjamin, shoemaker, 30 Panet street.
Viger, E., joiner, Montcalm, near Dorchester street.
Villemure, J., roofer, Dorchester, near Brock street.
Villemure, J. B., shoemaker, 123 St. Lawrence street.
Villeneuve, J. B., carpenter, Adolphus street.
Villeneuve, O., tavern, corner Sanguinet and St. Catharine streets.
Villeneuve, S., carter, Baré street.
Villeneuve, N., grocer, Current St. Mary.
Villeneuve, O., tavern, St. Charles street.
Vincent, Mrs. Andrew, 108 St. Joseph street.
Vincent, O., shoemaker, 95 St. Constant street.
Vincent, J. B., saddler, off 9 Mountain street.
Vincent, Mrs. Joseph, 31 Amherst street.
Vincent, Antoine, cooper, Dorchester, near St. Elizabeth street.
Vincent, Joseph, carpenter, 31 Campeau street.
Vincent, P., saddler, 179 St. Joseph street.
Vincent, F., moulder, Barré street.
Vincent, B., grocery, 7 Mountain street.
Vincelette, Simon, joiner, 13 Visitation street.
Vinet dit Soulignière, N., grocery, 5 Visitation street.
Vinet dit Soulignière, F., baker, Current St. Mary.
Virgil & Co., express office, 204 St. Paul street.
Viseneau, F., tinsmith, 123 St. Lawrence street.
Viseneau, Louis, carter, 85 Sanguinet street.
Vizina, H., carter, St. Catherine, near St. Denis street.
Vondenveldel, William, advocate, 3 St. George street.
Voin, Patrick, carter, 58 Mountain street.

Voquiere, P., carpenter, 237 St. Joseph street.
Voyer, Benjamin, pork butcher, 153 St. Lawrence street.
Voyer, Antoine, house Mignonne, near St. Lawrence street.
WADDELL, T., & Co., wholesale and retail dry goods, corner Notre Dame and St. Helen streets.
Waddell, R., cakes and crackers, rear 22 St. Charles Borroméo street.
Wade, Stephen, carpenter, Ann, near William street.
Wadsworth, R. D., 15 St. Geneviève street.
Wadsworth, Thomas, clerk, 82 St. Dominique street.
Wadsworth, Wm., house 92 St. Constant street.
Wagner, Mrs. M., house Dorchester, near St. Charles Borromée street.
Waine, T. D., furrier, wholesale and retail, 95 Notre Dame street.
Wait, James, house Prince, near William street.
Wait, H. O., Hochelaga, Cross.
Waldie, J., engineer, 5 Voltigeur street.
Waldron, P. painter, 51 St. Mary street.
Walford, John, pensioner, rear Tolentin street.
Walker, Alexander, house St. Constant, near St. Catharine street.
Walker, Alexander, saddler, 59 St. Lawrence street.
Walker, Kenneth, house Radegonde, near Craig street.
Walker, Nelson, house 69 Craig street.
Walker, & Little, painters and glaziers, corner Juré and St. George street.
Walker, J. N., machinist, 80 St. Mary street.
Walker, C., painter, 55 Amherst street.
Walker, C., tailor, 111 St. Dominique street.
Walker, R., tailor, 51 St. George street.
Walker, J., school, Wellington, near Nazareth street.
Walker, A., tinsmith, Nazareth, near Gabriel street.
Walker, Wm., carpenter, William, near Ann street.
Walker, Mrs., laundress, St. Henry street.
Walker, J., cabman, Colborne, near Wellington street.
Wall, Matthew, musician, 55 Craig street.
Wallace & Son, plane makers, 95 St. Lawrence street.

Wallace, Thomas, & Co., wholesale dry goods, 225 St. Paul street, boards at Exchange hotel.
Waller, Dr. S., 24 St. Mary street.
Walsh, A., commissarriat clerk, 29 St. Dominique street.
Walsh, E., tobacconist, Lagauchetière, near Bleury street.
Walsh, Anthony, grocer, 4 St. Antoine street.
Walsh, Thomas, labourer, St. Bernard, near Bleury street.
Walsh, Matthew, dealer, 49 St. Maurice street.
Walsh, Thomas, shoemaker, 11 Hermine street.
Walsh, William, labourer, Gabriel, near George street.
Walter,Henry, labourer, 56 St. Maurice street.
Walton, J., bookseller, 195 Notre Dame street.
Walton, D., engineer, Alexander, near Juré street.
Wand, Charles, boarding house St. Mary street, Partenais square.
Wand, Alexander, plasterer, Wolfe, near Dorchester street.
Wand, Thomas, plasterer, 62 St. Elizabeth street.
Wanless, G., surgical machinist, College, near St. Henry street.
Ward, Brush & Co., Eagle Foundry, King, near Common street.
Ward, John, plasterer, St. Constant street, near Dumarais lane.
Ward, Jonathan, engineer, Dalhousie, near Wellington st.
Ward, Samuel S., house Wellington, near King street.
Ward, Daniel, carpener, St. Catharine, near St. Dominique street.
Ward, Mrs., washing, &c., Dalhousie, near Gabriel street.
Wardell, Captain, 93rd Regiment, 21 St. Lewis street.
Wardell, Mrs. E., straw bonnet maker, 73 St. Dominique street.
Wardley & Son, keepers English burying ground, Dorchester street.
Ware, Mrs., laundress, Dalhousie, near William street.
Ware, William, painter and grocer, 23 Queen square.
Wark, J., carpenter, off Juré, near Bleury street.
Warner, G. W., house St. Catherine, near Bleury street.
Warnock, W., joiner, 17 German street.

Warnock, G., carpenter and tavern, corner St. Constant and Mignonne street.
Warner, J., joiner, head of German, near St. Catherine st.
Warren, Moses, mason, off Craig, near St. Antoine street.
Warren, W. H., teacher of music, 70 St. Lawrence street.
Warren, Samuel R., organ builder, Dorchester, near St. Constant street, house corner of St. Constant and Dorchester streets.
Warren, William, cutlery and hardware, 35 M'Gill street.
Warren, H. F., cutler, 43 M'Gill street.
Waters, Antoine, pedlar, corner Lagauchetière and Wolfe streets.
Waters, William, clerk, 39 Voltigeur street.
Watkins, R., dry goods, 9 Great St. James street.
Watson, (J. D.,) Ewing & Co., wholesale grocers, &c., 7 St. Sacrament street, house Bleury street.
Watson, Richard, boot and shoe maker, 97 St. Lawrence street.
Watson, George, carter, Wellington, near King street.
Watson, William, flour inspector, 28 St. Joseph street.
Watson, James, stonecutter, off Juré, near Bleury street.
Watson, John, leather and shoe store, Commissioners street, opposite House of Assembly, house Place d'Armes hill.
Watson, William, tallow chandler, Lagauchetière, near Bleury street.
Watson, George, grocer, 33 St. Joseph street.
Watson, Mrs. E., dressmaker, Wellington, near Ann street.
Watson, James, shoemaker, Colborne, near Wellington street.
Watson, James, baker, corner Queen and Wellington streets.
Watson, William, fireman, 44 Voltigeur street.
Watson, Widow S., 38 Gain street.
Watson, Miss J., dressmaker, St. Elizabeth, near St. Catharine street.
Watt, William, distiller, Fullum, near St. Mary street.
Watt, J., tailor, 27 Montcalm street.
Watt, Andrew, bread and biscuit baker, 76 St. Maurice st.
Watt, Robert, dry goods, St. Urbain, near Vitré street.
Watt, Andrew, cooper, corner Common and King streets.

Watt, James, dry goods, Lagauchetière, near St. Dominique st.
Watbrook, L., tailor, College, near St. Joseph street.
Waudly, B., carpenter, Hermine, near Juré street.
Waudly, George, carpenter, Hermine, near Lagauchetière street.
Weatherly & Eustace, wine and spirit merchants, rear of 131½ Notre Dame street.
Webb, T., shoemaker, Dorchester, near St. Urbain street.
Webb, Daniel, shoemaker, Queen, near Common street, and Wellington, near Queen street.
Webb, William, inspector, Dalhousie, near Gabriel street.
Webster, Joseph, house, 25 St. Alexander street.
Webster, Miss, fancy work, house Gabriel, near George st.
Webster, A. C., office 60 Craig street, house 100 Craig st.
Weekes, G., notary public, house 37 Champ de Mars street.
Weidenbecker, A., house 13 Amherst street.
Weidenbecker, Francis, house 69 Bonaventure street.
Weilbrenner, P. A., notary public, Lagauchetière, near St. Lawrence street.
Weilbrenner, A., clerk, 20 St. Denis street.
Weir, Robert, wholesale stationer, 188 St. Paul street.
Welford, John, shoemaker, 29 Campeau street.
Wellet, Alexander, carter, 12 Acqueduct street.
Wellet, F., mason, Bonaventure, near Mountain street.
Wells, S., brassfounder, Dorchester street.
Wells, John, architect and civil engineer, 47 Little St. James street.
Wenham, Joseph, manager of Upper Canada Bank, Great St. James street.
Wesley, Alexander, baker, German, near Mignonne street.
Wesleyan Chapel, Great St. James street.
Wesleyan Chapel, Wellington, near King street.
Wesleyan Chapel, Montcalm near St. Mary street.
Wesleyan Mission Houses, corner Fortification lane and St. François Xavier street, and Wellington street, adjoining the Chapel.
West, Richard, umbrella maker, 20 St. Charles Borromée street.

West, John, policeman, 16 Salaberry street.
Westwood, Alexander, carpenter, 87 St. Urbain street.
Westcott, Mrs., dry goods, St. Mary, near Fullum street.
Wetherall, Colonel, adjutant general, St. Antoine, near Guy street.
Wharfinger's Office, 48 Commissioners street.
Wheeler, G. H., leather store, 179 St. Paul street, house 40 McGill street.
Whelan, —, shoemaker, King, near Wellington street.
White, Mrs. Andrew, house Vitré, near Alexander street.
White, M., & Co., wholesale and retail hardware, 228 St. Paul street, house Beaver Hall Terrace.
White, T., leather and shoes, wholesale and retail, corner Custom House square and St. Paul street.
White, Samuel, dry goods and groceries, 52 St. Antoine st.
White, Mrs., Royal Oak inn, 61 St. Mary street.
White, John, carpenter, 21 Chenneville street.
White, John, labourer, 17 St. Mary street.
White, J. J., grocer, corner St. Lawrence and St. Catherine streets.
White, William, boot and shoemaker, St. Antoine, near Bonaventure street.
White, Mrs. M., house 90 Hubert street.
White, Thomas, labourer, Gabriel, near George street.
White, Andrew, house Vitré, near St. Lawrence street.
White, Misses L. & E., dressmakers, Radegonde street, opposite Hay market.
White, A., stonecutter, off St. Denis street.
Whiteford, Mrs. Widow, 18 St. Urbain street.
Whiteford, William, house 166 St. Paul street.
Whitehead, W. T., general merchant, St. Eloi, near St. Paul street, house Lagauchetière, near St. Urbain street.
Whitelaw, John, carpenter, 17 and 19 Chenneville street.
Whitney, (H. H.,) & Co., (N. S. Whitney,) wholesale dry goods, 210 St. Paul street.
Whitney, H. H., house Berthelot, near Bleury street.
Whittingham, M., engineer, corner Perthius and St. Hubert streets.

Whitty, Thomas, springmaker, 42 St. Lawrence street.
Whole, Joseph, joiner, 47 St. Maurice street.
Whyte, Wm., shoemaker, 39 St. Elizabeth street.
Whyte, J., grocer, 27 St. Maurice street.
Wicksteed, G. W., house 1 Mountain Terrace.
Wicksteed, —, house Cote St. Lewis, head Visitation street.
Wilcott, Andrew, dry goods, 114 St. Paul street.
Wilkes, Rev. Henry, Congregationalist, house 65 St. Antoine street.
Wilkes, W. A., house Coté, near Craig street.
Wilkin, Andrew, labourer, Durham, near St. Catharine st.
Wilkinson, J., tavern, Current St. Mary.
Wilkinson, John, boilermaker, Shaw street.
Wiley, Joseph, chandler, 29 St. Mary street.
Wiley, Captain, Superintendnet of City Police, 22 St. Elizabeth street.
Willet, Asa, leather warehouse, 153 St. Paul street.
Williams, Charles, book-keeper, 37 St. Antoine street.
Williams, Thomas, 9 St. Germain street.
Williams, Miles, brewery, College, near St. Henry street.
Williams, John, bookkeeper, house 112 St. Antoine street.
Williams, Richard, confectioner, Place d'Armes hill.
Williams, C., tavern and grocery, corner St. Catharine and St. Lawrence streets.
Williams, T., mason, Dorchester, near Amherst street.
Williams, W., tailor, 21 Sanguinet street.
Williams, Mrs., boarding house, 46 Craig street.
Williamson, J., turnkey at the Jail, house Wolfe street.
Williams, A., turner, 107 Craig street.
Willis, Thomas, custom house officer, 15 St. Maurice street.
Willis, James, carter, 5 St. Germain street.
Willock, J., bread and biscuit baker, 181 Notre Dame street.
Willoughby, Rev. Mark, Episcopalian, house Coté St. Antoine, office St. Claude street.
Wills, Henry, shoemaker, St. Germain street, near Dumarais lane.
Wilscam, John, grocer, 164 St. Joseph street.
Wilson, William, baker, 124 St. Joseph street.

Wilson, H., blacksmith, Dalhousie, near Common street.
Wilson, M., laundress, Brock, near St. Ignace street.
Wilson, W., house 38 Amherst srreet.
Wilson, J., miller, St. Helen street, near the Jail.
Wilson, W., bricklayer, Lagauchetière, near Bleury street.
Wilson, F. A., house St. Catharine, near Bleury street.
Wilson, T., merchant, 35 St. François Xavier street, house 12 Alexander street.
Wilson, A., Herald Office, house 37 Champ de Mars street.
Wilson, Robert, grocer and brass founder, Nazareth, near William street.
Wilson, Charles, hardware, 170 St. Paul street, house Richmond square.
Wilson, Edward, hardware, 89 St. Paul street.
Wilson, A., cooper, Prince, near Wellington street.
Wilson, Andrew, tailor, 18 Panet street.
Wilson, James, brushmaker, 57 Bleury street.
Wilson, W. F., artist, 121 St. Paul street.
Wilson, R., bricklayer, Durham, near Lagauchetière street.
Wilson, Mrs. A., Gain, near St. Mary street.
Wilson, —, dyer, St. Constant, near Mignonne street.
Wilson, G., shoemaker, 68 Bonaventure street.
Wilson, A., confectioner, 44 St. Mary street.
Wilson, D., carpenter, Lagauchetière, near Bleury street.
Wink, Alexander, cabinetmaker, 26 St. Lewis street.
Winne, John, foundryman, 41 Visitation street.
Winter, Alexander, saddler, St. Catharine, near St. Germain street.
Winter, W., house 28 St. Lewis street.
Winder, Dr., house College, near M'Gill street.
Withered, George, house 24 St. Charles Borromée street.
Wood, Robert, house Radegonde, near Craig street.
Wood, John, & Son, watchmakers and jewellers, 130 St. Paul street, house 13 St. George street.
Wood, William, turnkey at Jail, house St. Mary street, near the Jail.
Wood, Robert, saddler, 67 St. Paul street.
Wood, Charles, watchmaker, &c., 17 M'Gill street.

Wood, John, currier, 38 Amherst street.
Woodbury, T. E., tinsmith, 41 McGill street.
Woodhouse, Joshua, 13 St. Lawrence street.
Woodley, J. H., tailor, Roy lane.
Woodley, C., clerk, 76 Bleury street.
Woodrooffe, William, flour mills, Philip, near St. Joseph st.
Woods, George, carpenter, 36 Salaberry street.
Woodside, T., house 7 Campeau street.
Woullahan, J., mason, 11 Hermine street.
Worrell, J. E., book-keeper, 47 St. Dominique street.
Worrell, Mrs., ladies' school, 47 Dt. Dominique street.
Workman, William, (of Frothingham & Workman,) house Sherbrooke, near Drummond street.
Workman, B., chemist and Druggist, 172 St. Paul street.
Workman, Alexander, 6 Hospital street.
Workman, —, marble cutter, Hochelaga (Cross.)
Wortel, Mrs., house 21 St. Philip street.
Wragg, T. B., nail manufacturer, corner Gabriel and Prince streets.
Wray, T., storeman, Dalhousie, near Wellington street.
Wright, William, clerk at the Deputy Adjutant General's Office, house 67 St. Urbain street.
Wright, Richard, boots and shoes, St. Antoine street.
Wright, E. & G., china, glass, &c., 216 St. Paul street.
Wright, J., coach maker, corner William and Nazareth sts.
Wright, Mrs., boarding house, Wellington, near Prince st.
Wright, Henry, lumber dealer, 13 St. Germain street.
Wright, James, labourer, Dalhousie, near Common street.
Wright, Matthew, cooper, 107 St. Joseph street.
Wright, Thomas, coach maker, 22 Chenneville street.
Wright, W. R., government clerk, Lagauchetière, near St. Lawrence street.
Wright, W., carter and shoemaker, Lagauchetière, near St. Constant street.
Wright, R., carpenter, Nazareth, near Wellington street.
Wright, G., house 40 Bonaventure street.
Wright, R., shoemaker, entrance St. Antoine street.
Wright, Mrs., 40 Bonaventure street.

Wyatt, William, mason, 106 St. Constant street.
Wylie, James, millwright, Laganchetière, near Panet st.
Wyszynski, E., engraver, 81 Bonaventure street.
YALE, James, currier, 6 Wolfe street.
Yale, Mrs. Andrew, Hochelaga (Cross.)
Yale, M., currier, 175 St. Lawrence street.
Youds, William, butcher, 19 Campeau street.
Young, James, auctioneer and commission merchant, 15 St. François Xavier street, house 5 St. Joseph street.
Young, David, carpenter, Desrivières, near St. Antoine st.
Young, John, tavern and grocer, corner Prince and Wellington streets.
Young, F., carpenter, Mignonne, near St. Denis street.
Young, Joseph, house roofer, St. Catharine, near Alexander street.
Young, Mrs, boarding house, 12 St. Dominique street.
Young, C., carpenter, Fullum, near St. Mary street.
Young, F. X., roofer, St. Catharine, near Alexander street.
Young, J., tavern, St. Paul street, opposite the Market.
Young, J., Quebec road, Hochelaga (Cross.)
Young, Thomas, clerk, 61 St. Charles Borromée street.
Yuell, John, carpenter, Nazareth, near Wellington street.
ZEUGLER, Antoine, house 101 St. Antoine street.
Zuell, Frederick, hair dresser, M'Gill, near St. Paul street.
Zurhorst, W. H. upholsterer, Juré, near Hermine street.

PART II.

CLASSIFIED
BUSINESS DIRECTORY;

CONTAINING THE NAMES OF SUBSCRIBERS,

(OR OF THOSE WHO ARE KNOWN TO BE REGULAR SUPPORTERS OF THIS WORK, ONLY,)

ARRANGED UNDER THEIR RESPECTIVE

PROFESSIONAL AND BUSINESS HEADS.

ACCOUNTANT.

Thompson, P. C., 7 St. François Xavier street.

ADVOCATES.

Andrews, H. O. St. Thérèse street.
Armour, Robert, junr., Parliament buildings.
Armstrong, James, 37 Little St. James street.
Badgley, William, office at Court House.
Bethune, S., 33 Little St. James street.
Bleakley, John, St. Thérèse street.
Bourret, Joseph, 20 St. Gabriel street.
Buchanan, Alexander, 12 St. Vincent street.
Burroughs, C. S., 144 St. Paul street.
Carter, Edward, 18 Little St. James street.
Charles, Edward, 25 St. Gabriel street.
Coursol, Charles J., corner St. Vincent and St. Thérèse sts.
Cross, A., 33 Little St. James street.
DeBleury, C. C. S., 42 Craig street.
Easton, Robert, 49 Little St. James street.
Fisher, D., 25 St. James Place, Little St. James street.
Griffin, Frederick, 6 St. Gabriel street.
Hart, A. M., 8 St. Vincent street.
Hartley, W. M. B., 23 Little St. James street.

Honey, John, 55 Sanguinet street.
Ibbottson, H. J., 35 Little St. James street.
Johnson, F. G., 31 Little St. James street.
Letourneaux, L. O., 31 St. Gabriel street.
M'Donnell, J., 24 St. Vincent street.
Mackay, Robert, 12 St. Vincent street.
Meredith, W. C., 33 St. James Place, Little St. James street.
Moreau, P., 33 Craig street.
Morin, A. N., 37 Little St. James street.
Rich, A. W., 24 St. Vincent street.
Robertson, Andrew, 49 Little St. James street.
Rose, John, 23½ Little St. James street.
Roy, R., 31 St. Gabriel street.
Smith, James, 25 St. James Place, Little St. James street.
Stuart, Henry, 4 St. François Xavier street.
Sumner, Morbeck, 23 Little St. James street.
Taylor, Hugh, 2 St. Gabriel street.

ARCHITECTS.

Brown, George, 67 Craig street.
Dickinson, George L., 53 Craig street.
Footner, William, 111 Craig street.
M'Farlane, James S., corner Craig and St. Constant streets. See Card.
M'Farlane & Brown, 5 St. François Xavier street.
Springle, J. H., 36 Great St. James street.
Wells, John, 47 Little St. James street. See Card, page 221.

J. S. M'FARLANE,

ARCHITECT,

CORNER OF ST. CONSTANT AND CRAIG STREETS,

Opposite the Champ de Mars,

MONTREAL.

Plans, Specifications and Estimates for every description of public or private buildings, in the various styles of Architecture, furnished at short noticee.

J. S. M'F. will also superintend the erection of Buildings on reasonable terms.

J. WELLS,

Architect and Civil Engineer,

Office, No. 47 Little St. James Street.

LANDSCAPE GARDENING

Executed in every variety of Ancient and Modern taste, suitable for Town, Suburban, Cottage, Villa, or Mansion Gardens, as practised in Europe during the last century.

Property of every description valued.

ARTISTS.

Duncan, James, 53 Champ de Mars street. See Card.
Morice, P., 55 Craig street.

JAMES DUNCAN,

PORTRAIT AND MINIATURE PAINTER,

AND

TEACHER OF DRAWING,

Champ de Mars Street,

NEAR THE CHAMP DE MARS,

MONTREAL.

AUCTIONEERS AND COMMISSION MERCHANTS.

Bernard, J. D., 152 St. Paul street.
Bethune, N., St. Urbain street.
Blackwood, James M., 11 St. François Xavier street.
Bridge, T. H., 5 Nun's buildings, St. Joseph street.
Clarke, William, capital street.
Cuvillier & Sons, St. Sacrament street.
Grant, J. L., corner Custom House square and Capital street.
Jones, John, Tattersalls, Great St. James street.
Leeming, J., 17 St. François Xavier street.
Maçon, (J. B.,) & Son, Nun's buildings, St. James street.

BAKERS.

Benny, Walter, 30 St. Joseph street.
Clarke, W., 78 St. Mary street.
Fitts, Clark, 21 St. Joseph street.
Lawson, James, 95 St. Antoine street.
Ramsay, M., 24 St. Joseph street.
Watt, Andrew, 76 St. Maurice street.
Willock, J., 181 Notre Dame street.

BANKER.

Mills, John E., 30 St. François Xavier street.

BOARDING HOUSES.

Armstrong, Mrs., 23 Chenneville street.
Dowker, George, 3 Little St. James street.
Farrell, Mrs., 4 Chennevile street.
Gosselin, Mrs. L., Recollet, near St. Helen street.
M'Ewen, Mrs., College street, near the College.

BOOKSELLERS, STATIONERS, AND BOOK-BINDERS.

Armour & Ramsay, 21 St. François Xavier street. See Card, page 223.
Bryson, Campbell, St. François Xavier street, opposite the People's Bank. See Card, page 223.
Chalmers, R., 8 Great St. James street.
Connell, Andrew, 173 Notre Dame street. See Card, page 223.
Fabre, E. R., 5 St. Vincent street.
Graham, R., 31 St. François Xavier street.
Mackay, Robert W. S., 115 Notre Dame street. See Card, page 224.
Miller, R. & A., Place d'Armes hill. See Card page 224.
Rolland & Thompson, 19 St. Vincent street.
Tebbetts, J. H., 22 Little St. James street.
Tuttle, E. C., stationery and account books, 167 St. Paul street.
Walton, J., 195 Notre Dame street.

ARMOUR & RAMSAY,

WHOLESALE AND RETAIL

BOOKSELLERS AND STATIONERS,

PRINTERS & BOOKBINDERS,

A. & R. publish the British American School Books, they issue monthly, various Colonial Editions of Standard English Works, at greatly reduced prices. Orders for books from England, the Continent of Europe and the United States are made up by them for every Mail, and are executed with expedition and on moderate terms.

A. & R. have lately added to their Bookbinding establishment, and are now prepared to manufacture in the most approved and latest style, Bankers and Merchants Ledgers, Journals, Cash Books, &c., &c.

Job Printing carried on in all its branches.

CAMPBELL BRYSON,

No. 24 St. François Xavier Street, opposite the Peoples Bank,

HAS CONSTANTLY ON HAND, ALL KINDS OF

SCHOOL AND ACCOUNT BOOKS,

WHOLESALE AND RETAIL, AT THE LOWEST PRICES.

ACCOUNT BOOKS MADE TO ANY PATTERN.

Every description of BOOKBINDING executed on short notice, and at the lowest rates.

ANDREW CONNELL,

STATIONER,

Account Book Manufacturer,

AND

GENERAL BOOKBINDER,

173 *Notre Dame Street.*

PAPER RULED TO ANY PATTERN.

Orders in every department of his business executed with promptness, in the best style, and on the most moderate terms.

ROBERT W. S. MACKAY,

BOOKSELLER, STATIONER,

AND CIRCULATING LIBRARY,

115 *Notre Dame Street.*

Constantly for sale a great variety of the latest publications, at very low prices. Also Protestant and Roman Catholic Prayer Books and Bibles, School Books, &c., &c, R. W. S. M. is Agent for the "BEREAN," and also for the "ANGLO-AMERICN," and many other Periodicals and Newspapers. All Works not legally prohibited are imported to order from the United States, at short notice and on moderate terms.

R. & A. MILLER.

BOOKBINDERS,

BLANK BOOK MANUFACTURERS,

BOOKSELLERS AND STATIONERS,

Place d'Armes Hill,

NEXT DOOR TO MR. ROLLO CAMPBELL, PRINTER.

Gentlemen's Libraries bound or repaired at the shortest notice, and on the most reasonable terms. School Books of every description on hand, wholesale and retail.

BOOT, SHOE, AND LEATHER STORES.

Atkinson, Edwin, Great St. James street. See Card, page 225.

Bell, Joshua, 103 Notre Dame street.

Bell, Thomas, 114 Notre Dame street.

Brown & Childs, 130 Notre Dame street. See Card, p. 225.

Curley, James, 93 Notre Dame street.

Dangerfield, William, St. Mary street, near Dalhousie square.

Elliot, John, 138 St. Paul street.

Featherston, John, 122½ Notre Dame street. See Card, page 226.

Graham, William, 105 Notre Dame street.
Guerin, M., 97 Notre Dame street. See Card, page 226.
Haldane, James, M'Gill, near St. Maurice street.
Harding, J., Place d'Armes. See Card, page 226.
Morris, J., 96 Notre Dame street. See Card, page 227.
Murray, Patrick, 80 Notre Dame street.
O'Conner, Daniel, 97 Notre Dame street.
Rennie, James, M'Gill street. See Card, page 227.
Ronald, Alexander, St. François Xavier street. See Card, page 227.
Savage, John, 112 Notre Dame street.
Smyth, W., & Co., 34 M'Gill street.
Thornton, M., 16 St. Joseph street.
Sinclair, James, 161 Notre Dame street.
Sloan, J., 14 St. Joseph street. See Card, page 228.
Thompson, John, 93 Notre Dame street. See Card, page 228.
Todd, A., 115 Notre Dame street.

E. ATKINSON,
MANUFACTURER & IMPORTER
OF
BOOTS & SHOES,
NEXT DOOR TO THE NEW WESLEYAN CHAPEL,
Great St. James Street,
Montreal.

BROWN & CHILDS,
MANUFACTURERS AND DEALERS IN
BOOTS, SHOES AND LEATHER,
WHOLESALE AND RETAIL,
AT THE
SIGN OF THE MAMMOTH BOOT,
No 130 *Notre Dame Street.*
Have constantly on hand every variety to suit purchasers.
Particular favors to country merchants and those who buy to sell again.

J. FEATHERSTON,

BOOT AND SHOE MANUFACTURER,

OPPOSITE THE ENGLISH CHURCH,

122½ NOTRE DAME STREET,

Montreal.

Has always on hand a choice stock of every article in his line of business, which he offers at low prices for cash or approved credit, either wholesale or retail. Orders executed with punctuality and despatch.

MICHAEL GUERIN'S

Wholesale & Retail

BOOT & SHOE WAREHOUSE,

97½ *Notre Dame Street.*

OPPOSITE ORR'S HOTEL,

Montreal.

A choice assortment of Ladies', Gentlemen's, and Children's BOOTS and SHOES constantly on hand, at moderate prices.
All Orders executed with neatness and punctuality.

JAMES HARDING'S

FASHIONABLE BOOT & SHOE STORE,

Place d'Armes, next to S. J. Lyman & Co's.,

Montreal.

Having removed to the above central stand, J. H. is now prepared to execute orders in every department of his business, with elegance, accuracy of fit, and despatch, and on such terms as cannot fail to give entire satisfaction.

J. MORRIS;

FASHIONABLE

BOOT AND SHOE MAKER,

No. 90 Notre Dame Street,

MONTREAL.

Has now on hand a large and well assorted Stock of Boots and Shoes of his own manufacture, to which he would respectfully call the attention of purchasers.

Ladies', Gentlemen's, and Children's Boots and Shoes made to measure with elegance and despatch.

JAMES RENNIE,

GLASGOW BOOT & SHOE STORE,

No. 48½ M'Gill Street,

MONTREAL.

Ladies', Gentlemen's, and Children's BOOTS and SHOES of the very best Materials and Workmanship, for sale, or made to order, on reasonable terms.

ALEXANDER RONALD,

FASHIONABLE

BOOT & SHOE MAKER,

No. 11 St. François Xavier Street,

Montreal.

A very superior stock of Ladies', Gentlemen's, and Children's Boots and Shoes constantly on hand. All Orders attended to with elegance and despatch.

JOHN SLOAN,

FASHIONABLE

BOOT AND SHOE MAKER,

No. 14 St. Joseph Street,

NEARLY OPPOSITE ST. GEORGE'S CHURCH,

Montreal.

Keeps constantly on hand, or makes to order, Ladies', Gentlemen's, and Children's BOOTS and SHOES, in a superior style of workmanship and material, and at very moderate prices for Cash, A share of public patronage is respectfully solicited.

JOHN THOMPSON,

FASHIONABLE

BOOT AND SHOE MAKER,

No. 93 Notre Dame Street,

Montreal.

N.B. Ladies', Gentlemen's, and Children's Boots and Shoes of every kind always on hand. Every article sold by J. T. will be of the best material and workmanship, and on the most moderate terms.

BLOCK, PUMP, AND MAST MAKERS.

Clark, James, corner Wellington and Nazareth, and corner Common and Port streets. See Card, page 229.

Poet, James, Vitré, near Coté street, and Point a Callière Wharf.

JAMES CLARK,

MAST, PUMP, AND BLOCK MAKER,

Corner Wellington and Nazareth Streets, and corner Common and Port Streets,

MONTREAL.

N.B.--Ships lined on short notice and on the most reasonable terms.

BREWERS AND DISTILLERS.

Bourne, George, & Co., brewers, Great St. James street, and Fortification lane.

Dow, William, & Co., brewers and distillers, St. Joseph st., near Chabellois square.

Gorrie, Daniel, brewer, 21 St. Mary, near Tolentin street.

Molson, T. & W., brewers and distillers, St. Mary street.

Phillips, H. & Co., brewers, corner Lagauchetière and St. Charles Borromée streets.

Prentice, Edward, brewery, St. Bernard street.

Williams, Miles, brewery, College street.

BRUSHMAKER.

Kirkup, Joseph, 4 St. Sacrament street. See Card.

JOSEPH KIRKUP,

BRUSH MANUFACTURER,

No. 4 St. Sacrament Street,

MONTREAL.

KEEPS CONSTANTLY ON HAND, OR MAKES TO ORDER,

Brushes of every Description,

Country Merchants and Dealers in general are requested to call and examine, as he is determined that in quality his Brushes shall not be surpassed, while in price they shall be lower than any other in the Province.

CABINETMAKERS AND UPHOLSTERERS.

Baird, E., Place d'Armes, west side.
Beers, J. C., 189 Notre Dame street.
Daily, J. G., 181 Notre Dame street.
Fraser, Joseph, Great St. James street. See Card.
Hilton, J. & W., 17 Great St. James street. See Card.
Johnson, John, 16 St. Joseph street. See Card.
M'Master, Wm., St. John street. See Card, page 231.
Mountain, Thomas, 37 St. Lawrence street.

J. FRASER,

FASHIONABLE

CABINETMAKER, UPHOLSTERER,

&c. &c.

No. 25 Great St. James Street,

Montreal.

Has constantly on hand, Mahogany, Curled Hair, best quality Feathers, and Upholsterers' Trimmings, &c. Oil Cloths for Passages, &c. &c.

J. & W. HILTON,

Cabinet Makers and Upholsterers,

17 GREAT SAINT JAMES STREET,

MONTREAL.

Constantly on hand every description of Cabinet Ware of the best material and Workmanship, at very moderate Prices.

JOHN JOHNSON,

CABINET MAKER AND UPHOLSTERER,

No. 16 St. Joseph Street,

MONTREAL.

Keeps constantly on hand, a very superior stock of choice Cabinet furniture, made under his own inspection, and waranted of the best materials and workmanship. Hair Mattresses and Feathers of every description at unusually low prices.

WILLIAM M'MASTER,

CABINET MAKER,

Corner St. John and Hospital Streets,

MONTREAL.

Keeps constantly on hand or makes to order, all descriptions of Cabinet Furniture, of the best materials and workmanship, and at such prices as cannot fail to afford satisfaction.

CARPENTERS, JOINERS, &c.

Bronsdon, J. B., St. Urbain, near Dorchester street.
Ilsley, James, 75 St. Dominique street.
Kelly, John, & Co., 123 Craig street.
Kennedy, William, & Son, corner Bleury and Juré streets.
Shaw, Noah, Gabriel, near Nazareth street.
Whitelaw, John, Chenneville, near Vitré street.

CARVERS, GILDERS, AND LOOKING GLASS MANUFACTURERS.

Collins, Charles, corner Bleury and Craig streets.
Lawley, Wm., 39 St. Joseph street.
Perry, Arthur, 200 Notre Dame street.
Smith, John, 27 Great St. James street. See Card.

NEW LOOKING GLASS
AND
GENERAL FURNISHING WAREHOUSE.

JOHN SMITH,

CARVER AND GILDER,

LOOKING GLASS AND PICTURE FRAME

MANUFACTURER,

No. 27 Great St. James Street,

Adjoining the New Wesleyan Methodist Chapel,

Montreal.

An elegant assortment of Cabinet Ware, Looking Glasses, Picture Frames, &c. &c., constantly on hand.

CHAIR MAKERS AND FURNITURE DEALERS.

Gates, Edmund, 182 Notre Dame street.
Griffith, John, 147 St. Paul street. See Card.
Hodgkinson, Levi, 23 St. Lawrence street.

JOHN GRIFFITHS'

FURNITURE WAREHOUSE,

PAINT AND GLASS STORE,

Wholesale & Retail,

No. 147 St. Paul Street,

Montreal.

Has now on hand a very superior stock of every article in the above line at unusually low prices.

CHEMISTS AND DRUGGISTS.

Birks, John, & Co., 136 St. Paul street.
Godfrey, R. T., 21 St. Mary street.
Lyman, Wm., & Co., 192 St. Paul street. See Card.
Lyman, S. J., & Co., Place d'Armes. See Card, page 233.
Rexford, R. W., 29 McGill street. See Card, page 233.
Savage, A., & Co., 91 Notre Dame street.
Scott, W. E., 198 Notre Dame street.
Urquhart & Hose, 92 Notre Dame street.
Workman, B., 172 St. Paul street.

WILLIAM LYMAN & Co.,

CHEMISTS & DRUGGISTS,

MANUFACTURERS OF LINSEED OIL,

IMPORTERS OF PAINTERS' COLOURS,

OILS AND DYE STUFFS,

No. 192 St. Paul Street,

Montreal.

S. JONES LYMAN & Co.,

(Late J. Hicks & Co.,)

CHEMISTS, DRUGGISTS,

AND

APOTHECARIES,

Corner Place d'Armes and Notre Dame Street,

Montreal.

Dealers in English, French, and German Perfumery, Combs, Brushes, &c.

R. W. REXFORD,

CHEMIST AND DRUGGIST,

No. 29 McGill Street,

Montreal.

Importer of Drugs, Chemicals, Patent Medicines, Perfumery, &c.

CHINA, GLASS, AND EARTHENWARE MERCHANTS.

Anderson, Robert, 171 St. Paul street.
Glennon & Bramley, 148 St. Paul street.
Levy, Alexander, 119 Notre Dame street.
Smith, H. B., & Co., 188 St. Paul street.
Sproston, John, 182 St. Paul street.
Wright, E. & G., 216 St. Paul street. See Card, page 234.

E. & G. WRIGHT,

IMPORTERS OF

CHINA, GLASS & EARTHENWARE,

No. 216 St. Paul Street,

Montreal.

Have now on hand a large and elegant assortment of every article in their line of business, which they are prepared to offer either wholesale or retail, at very moderate prices.

CIRCULATING LIBRARY.

Mackay, R. W. S., 115 Notre Dame street. See Card.

Montreal Circulating Library.

The Library consists of about THREE THOUSAND FIVE HUNDRED VOLUMES, embracing over SIXTEEN HUNDRED DIFFERENT WORKS, and will be constantly receiv- additions.

TERMS OF SUBSCRIPTION :

Per Annum,.....	£1	5	0	Three Months,	0	8	9
Six Months,.....	0	15	0	One Month,....	0	3	9

Payable invariably in advance.

CIVIL ENGINEERS.

Cane, James, St. Constant, near Dorchester street.
Stavely, Edward, 53 Bleury street.
Wells, John, 47 Little St. James street.

COACH AND CARRIAGE MAKERS.

O'Meara, Michael, Radegonde street, near the Haymarket, See Card.
Shrimpton, Charles, Craig, near Bleury street. See Card.
Thornton, John, Fortification lane, and Craig street.
Thornton, James, 5 Chenneville street. See Card, page 236.

M. O'MEARA,

COACH MAKER,

Hay Market,

MONTREAL.

From an experience of nearly thirty years in his line of business, during which time the proprietor has given entire satisfaction to his numerous patrons, he thinks it unnecessary to say more than that he is still to be found at his old stand as above mentioned.

SHRIMPTON'S

CARRIAGE MANUFACTORY,

No. 124 Craig, near Bleury Street,

Montreal.

The Proprietor of this Establishment has been little more than five years in business, and has in that time sold more Carriages than any other house in the Province. With increased resources, and personal energy undiminished, he hopes by strict attention to business, to secure a continuation and extension of public patronage.

JAMES THORNTON,

COACH & CARRIAGE MAKER,

No. 5 Chenneville, near Craig Street,

MONTREAL.

Has now on hand a great variety of superior built CARRIAGES, of every description, which he is enabled to offer at unusually low prices.

Carriages Repaired, Trimmed, and painted in the best manner and at the shortest notice. Gentlemen requiring Carriages are respectfully invited to call and examine his present superior Stock.

COFFEE ROASTERS AND SPICE DEALERS.

Swale, Thomas, & Co., 102 Foundling street.

COMB MANUFACTURER AND IMPORTER OF FANCY GOODS.

M'Goun, A. & Co., 194 St. Paul street.

COMMISSION MERCHANTS.

Alison & Co., 221 St. Paul street.
Atkinson, Henry, 214 St. Paul street.
Blackadder, Wilkes, & Co., 221 St. Paul street.
Darling, William, 58 Commissioners street.
Dougall, Harrison, & Co., William, opposite Grey Nun street.
Doyle, A., corner St. Helen and Lemoine streets.
Fisher, John, Auldjo's buildings, St. Paul street.
Footner, William, 2 St. Jean Baptiste street.
Harrison & M'Tavish, corner St. Nicholas and St. Sacrament streets.
Hearle, Waterman & Co., Exchange Court, St. Paul street.
Joseph, H., & Co., 144 St. Paul street.
Latham, Richard, 28 St. François Xavier street.
M'Gill, A., Gillespie's buildings Commissioners street.
Wilson, Thomas, 35 St. François Xavier street.
Woodside, Thomas, Canal Wharf, Common street.

COMMISSION AGENTS, &c.

Anderson, Charles E., 151 Notre Dame street.
Bell, Thos., Exchange, Court St. Paul street.
Bockus, Charles, Exchange Court, St. Paul street.
Court, James, Commissioners street, facing steamboat wharf.
Dickson, Geo. P., corner Common and Queen streets.
Macnamara, W. H., 22 St. Jean Baptiste street.
Seymour, Chs., 204 St. Paul street.
Steers, Thomas, 8 Little St. James street.

CONFECTIONERS.

Alexander, Charles, M'Gill, near Recollet street.
Crerar, D. W., 139 Notre Dame street.
Fletcher, John, 9 St. Lawrence street. See Card.
Keiller, John, 127½ Notre Dame street. See Card.
M'Conkey, Samuel, 105 Notre Dame street

JOHN FLETCHER,

CONFECTIONER, FANCY BISCUIT BAKER,

AND SOLE MANUFACTURER OF

"FLETCHER'S CLARIFIED ESSENCE OF HOREHOUND AND LIQUORICE CANDY,"

No. 9 Main Street, St. Lawrence Suburbs,

Montreal.

JOHN KEILLER,

WHOLESALE CONFECTIONER,

ADJOINING THE ENGLISH CHURCH,

127½ *Notre Dame Street,*

MONTREAL.

MANUFACTURES Candies of every description; Lozenges and Comfits; KEILLER'S Improved Horehound Candy, for Colds; &c. &c.

N. B.—All Goods purchased from J. K. guaranteed to keep well, and no charge for Packages.

COOPER.

Battle, Thomas, St. Peter street, next the Presbyterian church.

COPPERSMITHS, BRASS FOUNDERS, AND PLUMBERS.

Garth, George, 50 Craig street.
Hearle, James, 36 Great St. James street.
Townsend, Joseph, Craig, near Bleury street. See Card.

JOSEPH TOWNSEND,

COPPERSMITH, BRASS FOUNDER, AND PLUMBER,

No. 119 Craig, near Bleury Street,

MONTREAL.

Is constantly prepared to execute orders in every department of his business in the best style of workmanship, and on the most reasonable terms. All orders attended to with accuracy and despatch.

DANCING ACADEMIES.

Adams, A. A., 91 St. Paul street. See Card.
Hill, Mrs. C., St. Jean Baptiste street.

A. A. ADAMS,

Professor and Teacher of Dancing,

No. 91 St. Paul Street,

Montreal.

Mr. Adams would respectfully intimate that he is now prepared to give instruction in this polite and fashionable accomplishment, to schools, families, or individuals. The terms, which are moderate, can be ascertained by applying to Mr. A. as above.

DENTISTS.

Bernard, Dr., 107 Notre Dame street.
Nichols, J. B., 104 Notre Dame street.
Payn, C. H., 21 Great St. James street. See Card.
Scripture, G., 66 Craig street. See Card.

C. H. PAYN, M. D.

SURGEON DENTIST,

No. 21 Great St. James Street,

Montreal.

REFERENCES:

Rev. Dr. Bethune.	A. F. Holmes, M. D.
Rev. C. Strong.	S. C. Sewell, M. D.

G. SCRIPTURE,

SURGEON DENTIST,

No. 65 Craig, near St. Urbain Street,

MONTREAL.

Performs every operation on the Teeth, in a manner which cannot fail to give the most complete satisfaction, and on the most reasonable terms.

References of the highest respectability given.

DRY GOODS MERCHANTS (WHOLESALE.)

Armour, Robert, & Co., 166 St. Paul street.
Armour, Whiteford & Co., 166 St. Paul street.
Alison & Co., 221 St. Paul street.
Auld, John, & Co., 197 St. Paul street.
Bruneau, Jean, 2 St. Joseph street, opposite the Cathedral.

Connell, James, jun., 179 Notre Dame street.
Cumming & Galbraith, 164 St. Paul street.
Foster, S., & Co., 187 St. Paul street.
Fraser & M'Kenzie, Nun's Buildings, St. Joseph street.
Geddes, Charles, 201 St. Paul street.
Greenshields, Samuel, Son & Co., 151 St. Paul street.
Kershaw & Wetenhall, 46 M'Gill street.
Macfarlane, A., 163 St. Paul street.
Macfarlane, Archibald, & Co., 189 St. Paul street.
Macfarlane, Walter, 183 St. Paul street.
Mackay, Joseph, 202 St. Paul street.
Matchitt & Hill, 162 St. Paul street.
Moodie, W., 1 Nun's Buildings, St. Joseph street.
Muir, William, jun., 223 St. Paul street.
Phillips, Easton, & Co., 169 St. Paul street.
Radenhurst, C. B. 32 St. François Xavier street.
Robertson, Masson, & Co., 140 and 142 St. Paul street.
Rhodes, Joseph, 211 St. Paul street.
Roy, J. & W., 172 St. Paul street.
Scott, Tyre & Co., 160½ St. Paul street.
Seymour & Harrington, 161 St. Paul street.
Smith, W. & J., & Co., corner St. Joseph and Commissioners street.
Whitney, H. H., & Co., 210 St. Paul street.

DRY GOODS MERCHANTS.

Arthur, James, & Co., 174 Notre Dame street.
Beaudry, J. L., & Co., 80 Notre Dame street.
Beaudry & Frère, 124 Notre Dame street.
Bernebé M. C. C. N., 111 Notre Dame street.
Berthiaume, Joseph, corner Fabrique street, and St. Amable lane.
Boudreau, S. S., 134 Notre Dame street
Brault, A., & Co., 90 Notre Dame street.
Burroughs, M. A. & A., & Co. 144 St. Paul street.
Campbell, Robert, 145 Notre Dame street, and 7 Great St. James street. See Card.
Connell, James, & Co., 133 Notre Dame street.

Cormier, Charles, 106½ St. Paul street.
Dewar & Jones, 137 Notre Dame street.
Douglas, Thomas, 101 Notre Dame street.
Dubrule H., 220 St. Paul street.
Dubrule & Ryan, 20 M'Gill street.
Dunnet, J., 136 Notre Dame street.
Dunnet, G., 88½ Notre Dame street.
Fraser, J. R., 137½ Notre Dame street.
Galarneau & Roy, 138 Notre Dame street.
Gillespie, P., 141 Notre Dame street.
Grenier & Leclair, 90 St. Paul street.
Harkin & Badeaux, 140 Notre Dame street.
Hamilton, Alexander, 143 Notre Dame street.
Hazel, G., 166 Notre Dame street.
Howard, R., & Co., corner Notre Dame and St. Joseph sts.
Hudon & L'Huissier, 102 St. Paul street.
Jordan, John, 172 St. Paul and 172 Notre Dame street.
Kelly, William, 140 Notre Dame street.
Laurie, A., & Co., 2 Place d'Armes.
Lefèvre, Mark, 141 and 145 St. Paul street.
Lionais & Pellant, 86 Notre Dame street. See Card p. 242.
Mackay & Skelton, 162 Notre Dame street.
Murphy, P., M'Gill street, opposite House of Assembly. See Card, page 225.
Murphy, A., 188 Notre Dame street.
Mussen, Thomas, 119 Notre Dame street.
Perry, John, 26 M'Gill street.
Prevost, A., 108 St. Paul street.
Prevost, Alfred, 123½ St. Paul street.
Reid, J. M., 108 Notre Dame street.
Richmond, W. H., 232 St. Paul street.
Roe, T. P., 111½ Notre Dame street. See Card page 242.
Smith and Morgan, 200 Notre Dame street.
Stephen, William, 48 M'Gill street.
Thompson, Edward, 134½ Notre Dame street.
Waddell, J., & Co., corner Notre Dame and St. Helen sts.
Watkins, R., 9 Great St. James street.

ROBERT CAMPBELL,

Wholesale & Retail

FANCY AND STAPLE DRY GOODS

STORE,

Corner Notre Dame Street and Place d'Armes,

AND

CARPET WAREHOUSE,

No. 7 Great St. James Street,

Montreal.

N. B.—A large assortment of Broad Cloths, Cassimeres, &c.

LIONAIS & PELLANT,

Silk Mercers, Drapers, Haberdashers,

AND IMPORTERS OF

CASSIMERES, CLOTHS, &c.,

Wholesale & Retail,

No. 86 Notre Dame Street,

OPPOSITE THE COURT HOUSE,

Montreal.

T. P. ROE,

(*Late with Mr. T. Mussen,*)

SILK MERCER & HABERDASHER,

IMPORTER OF

STAPLE & FANCY DRY GOODS,

No. 111½ Notre Dame Street,

Montreal.

DYERS & SCOURERS OF SILKS & WOOLLENS.

Horner, Joseph, little William street, opposite Recollet church.

EXCHANGE AND MONEY BROKERS.

Dorwin, C., 25 St. François Xavier street.
Smith, I. G., St. François Xavier, near St. Paul street. See Card.

I. G. SMITH,

EXCHANGE BROKER,

No. 39 St. François Xavier Street,

(NEXT MESSRS. J. HOLLAND & CO.,)

MONTREAL.

All kinds of Gold and uncurrent Money bought and Sold, &c.

ENGRAVERS AND LITHOGRAPHERS.

Bourne, Adolphus, 142 Notre Dame street.
Mathews, George, 12 St. François Xavier street.
Savage & Son, corner Notre Dame and St. Gabriel streets.
Swett, Cyrus A., 108 Notre Dame street. See Card.
Wyszynski, E., 81 Bonaventure street.

FANCY STORES.

Holland, G. A., 159 Notre Dame street.
Sharpley, R., 131 Notre Dame street.

FORWARDING MERCHANTS.

Dickson, G. P., corner Common and Queen streets.
Ferguson, Alex., (agent of Quebec Forwarding Company,) corner Common and Prince streets.
Hooker, Holton & Co., Common street, near Canal Wharf.
Jones, H. & Co., Common, near Dalhousie street.
Macpherson, Crane & Co., Common, near Dalhousie street.
Murray & Sanderson, Common, near Nazareth street.
Ross, Matthie & Co., Common, near Nazareth street.
Smith, George, corner George and Common streets.

FOUNDRIES.

Irwin, James, Ann, near Wellington street.
Kerr, William, Prince, near Wellington street.
Parkyn, William, St. Mary's Foundry, St. Mary street, near Queen square.
Rodden, Wm., corner Craig and St. Peter street.
Ward, Brush & Co., Eagle Foundry, King, near Common street.

GENERAL MERCHANTS.

Alison & Co., 221 St. Paul street.
Ascher, G. J., 200 St. Paul street.
Atkinson & Co., St. Sacrament, near St. François Xavier st.
Badgley, John T., Lemoine street.
Bagg, S., City Bank buildings, St. Paul street.
Blackader, Wilkes & Co., 221 St. Paul street.
Bostwick, O., 24 Great St. James street.
Bristow, Wm., 56 Commissioners street.
Buchanan, Isaac, & Co., 2 St. Alexis street.
Collis, Ross & Co., 30 St. François Xavier street.
Coyle & Sculthorp, 59 Commissioners street.
Cunningham & Way, Gillespie's buildings, Commissioners street.
Darling, Wm., 58 Commissioners street.
Dougall, Redpath & Co., corner St. Joseph and Commissioners street.
Dougall, Harrison & Co., William, opposite Grey Nun street.
Douglas, William, 57 Commissioners street.

Edmonstone, Allans & Co., corner Fortification lane and St. François Xavier street.
Esdailes, Lilly & Co., 5 Lemoine street.
Ferrie, Adam, at Watson and Ewing's, St. Sacrament street.
Forsyth, Richardson & Co., 12, 14, 16 and 18 St. Gabriel st.
Gillespie, Moffatt & Co., 134 St. Paul street.
Gilmour & Co., 7 St. Sacrament street.
Harrison & M'Tavish, corner St. Sacrament and St. Nicholas streets.
Hart, B., & Co., corner St. Helen and Recollect streets.
Hallowell, Robert, St. Sacrament street.
Heath, James G. & Co., City Bank buildings, St. Paul street.
Holland, Philip, 100 Foundling street.
Joseph, Jesse, 6 St. Sacrament street.
Kay, Thomas & Co., 81 Common, near Port street.
Knapp & Noad, 23 St. Peter street.
Lemesurier, Routh & Co., 35 St. François Xavier street.
Leslie, James, & Co., 190 Notre Dame street.
Logan, Cringan & Co., corner St. John and St. Sacrament streets, and Common street, Point à Callière.
Mack, D. & J., 25 St. François Xavier street.
Maitlands, Tylee & Co., corner St. François Xavier and Hospital streets.
Mathewson & Sinclair, 160 St. Paul street.
M'Gill, Andrew, Gillespie's buildings, Commissioners street.
M'Gill, P., 72 Commissioners street..
M'Kenzie, J. G., & Co., St. Joseph, near St. Paul street.
Molson & Spiers, 72 Commissioners street.
Moore, Ure & Co., St. Sacrament street.
Orr, James R., corner St. Peter and Lemoine streets.
Peddie, William, & Co., Lemoine street.
Radenhurst, C. B., 32 St. François Xavier street.
Robertson, Masson & Co., 140 and 142 St. Paul street.
Russell, Hector, 59 Commissioners street.
Ruston, Thomas, 226 St. Paul street.
Ruston, R., William, opposite Grey Nun street.
Ryan, Chapman & Co., Gillespie's buildings, Commissioners street.

Shaw, Andrew, corner Callière and Commissioners street.
Smith, John, 7 Lemoine street.
Stephens, Young & Co., corner William and Grey Nun sts.
Tait, Fowler & Co., St. Joseph, near St. Paul street.
Twiname, Brothers & Co., St. Sacrament street.
Whitehead, W. T., St. Eloi, near St. Paul street.

GINGER AND ROOT BEER BREWERS.

Flynn, James, Craig street. See Card.
Morrell, Nathaniel, William, near Colborne street.
Scott, John, Lagauchetière, near Bleury street.

JAMES FLYNN'S

GENUINE ROOT BEER,

AND

Lemon Syrop Manufactory,

CORNER CRAIG AND CHENNEVILLE STREETS,

Montreal.

N.B.—Hotels and Private Families supplied at low prices and on the shortest notice.

GOLD BEATER AND JEWELLER.

Garratt, James, 37½ M'Gill street. See Card.

JAMES GARRATT,

From London,

MANUFACTURER OF

GOLD AND SILVER LEAF,

GOLD AND SILVER POWDER,

DENTISTS' GOLD FOIL, TIN FOIL, COPPER BRONZE,

Of every description, warranted superior to, and cheaper than any imported. Dealers and Consumers will find it to their advantage to call before purchasing elsewhere. A constant supply always on hand by the maufacturer. Watches of every description. Country orders supplied at a minute's notice.

GROCERS, (WHOLESALE.)

Bryson, T. M., 2 St. Sacrament street.
Forsyth, Richardson & Co., 12, 14, 16 and 18 St. Gabriel st.
Gillespie, Moffatt & Co., 134 St. Paul street.
Leslie, James, & Co., 190 Notre Dame street.
M'Gill, Peter, 72 Commissioners street.

GROCERS.

Benson, H. & Co., 178 Notre Dame street. See Card.
Horne, George, Wellington, opposite George street.
Janes, D. P., 239 St. Paul street. See Card.
Matthewson, S., & Son, 44 M'Gill street.
M'Pherson & Bryson, 90 St. Joseph street.

H. BENSON & Co.,

COFFEE ROASTERS.

IMPORTERS AND DEALERS IN

Tea, Coffee, Spice, and Groceries,

Wholesale and Retail,

Sign of the Golden Cannister, 178 Notre Dame Street,

MONTREAL.

DWIGHT P. JANES,

DRY GROCER AND FLOUR MERCHANT,

WHOLESALE AND RETAIL,

No. 239 St. Paul, Corner M'Gill Street,

MONTREAL.

GROCERS, WINE, AND SPIRIT DEALERS.

Carter & Cowan, 206 St. Paul street.
Commett, Fabien, 137 Sanguinet street.
Cowan, Andrew, & Co., corner M'Gill and St. Maurice sts.
Craig, John, corner St. Lawrence and Vitre streets.
Dainty & Bennett, 54 Notre Dame street.
Fitzpatrick, John, 217 St. Paul street.
Foster, James, 136 Notre Dame street, in rear.
Ford, James, corner Radigonde and Craig streets.
Goodwin, Thomas, 98 St. Lawrence street.
Gault, M. H., corner Wellington and Prince streets.
Henderson, J., 37 St. Paul street. See Card page 249.
Hick, R., 156 Notre Dame street.
Howell, Edward, 4 M'Gill street.
Hunter, D., Commissioners street, opposite House of Assembly.
Hutchins, Birss, & Co., 16 M'Gill street.
Hutchison, J., 58 Notre Dame street.
Kershaw & Wetenhall, 46 M'Gill street.
Kingan & Kinloch, 226 St. Paul street.
Kennedy, A., 10 St. Joseph street.
Leblanc, Joseph, corner Dorchester and Amherst street.
Leblanc, J. C., 107 St. Paul street.
M'Arthur, A., corner Wellington and Nazareth streets.
Macfarlane, James, 88 Notre Dame street.
Macfarlane, W. S., corner Notre Dame and St. François Xavier streets.
M'Innes, J., corner Lagauchetière and Sanguinet streets.
M'Intyre, J. L., 8 Campeau street.
Mackay, David, 178 Notre Dame street.
Mahony, J. & J., M'Gill, corner of William street.
Masson, D., 182 Notre Dame street.
Minshall, Mrs. J., 102 St. Mary street.
Murray, D., 52 St. Paul street.
Peoples, G. H., 115 St. Lawrence street.
Price, S., commissioners street, opposite House of Assembly.
Roach & Perry, corner Fabrique and St. Paul streets.

Ryan, Maurice, corner Wolfe and Dorchester streets.
Smith, C., 6 St. Mary street.
St. Jean, F., & Co., 91 St. Paul street.
Taaffe, J. H., 76 Notre Dame street.
Telfer, Wm., 117 Notre Dame street.
Walsh, A., 4 St. Antoine street.
White, J. J., corner St. Lawrence and St. Catharine streets.

JOHN HENDERSON'S

Grocery, Provision and Spirit Store,

NO. 37 SAINT PAUL STREET.

Near the Bonsecours Church,

MONTREAL.

COFFEE FRESH GROUND EVERY MORNING,

N. B.—Families desiring choice articles in the Grocery line at moderate prices, are requested to give a call and examine the very superior Stock now on hand.

GUN SMITH.

Hall, W., 51 Notre Dame street. See Card.

WILLIAM HALL,

SPORTSMAN'S WAREHOUSE,

AND

GUN MAKING ESTABLISHMENT,

NO. 51 NOTRE DAME STREET,

(NEXT THE COMMISSARIAT OFFICE,)

MONTREAL.

HAIR DRESSERS, WIG AND CURL MAKERS.

Brown, W. W., corner St. Peter and St. Paul streets.
Hoy, George, 7 M'Gill street.
Macrow, J., 164 Notre Dame street.
Smith, James, 125 Notre Dame street.

HARDWARE MERCHANTS.

Barlow, J. M., 28 St. François Xavier street.
Barrett & Hagar, 109 St. Paul street. See Card.
Barnard, John, 97 St. Paul street.
Brewster, Benjamin, & Co., 177 and 179 St. Paul street.
Brewster, W. & C., 184 St. Paul street.
Bryson & Ferriers, 181½ St. Paul street. See Card, p. 251.
Frothingham & Workman, 165 St. Paul street.
Fox, James, St. Sacrament street.
Francis, B.: & Co., 213 St. Paul street. See Card, p. 251.
Hagar, George, 111 St. Paul street.
Haldimand, Lewis, 102 St. Paul street.
Hall, J. N., 106 Notre Dame street. See Card, page 251.
Hedge, Samuel, 194 St. Paul street. See Card, page 252.
Keller, John, 105 St. Paul street.
M'Mahon, Joseph, 182 St. Paul street.
Murphy & Burns, 201 St. Paul street. See Card, p. 252.
Murphy, P. S., 103 St. Paul street. See Card, p. 252.
Peck, Thomas, 155 St. Paul street.
Pounden, J. W., & Co., 35 St. Gabriel street.
Rodden, William, 191 St. Paul street. See Card, p. 253.
Scott, Shaw & Co , 199 St. Paul street. See Card, p. 253.
Warren, W., corner M'Gill and Recollect streets..
White, M., & Co., 228 St. Paul street.

BARRETT & HAGAR,

IRONMONGERS,

WHOLESALE AND RETAIL,

No. 109 St. Paul Street, Sign of the Golden Bellows,

DEALERS IN

ALL KINDS OF HARDWARE,

MANUFACTURERS OF

CUT NAILS, STOVES, &c. &c.,

Montreal.

J. T. Barrett. *W. F. Hagar.*

BRYSON & FERRIERS,

HARDWARE MERCHANTS,

WHOLESALE & RETAIL,

No. 181½ St. Paul Street.

MONTREAL.

BENJAMIN FRANCIS & Co.,

IMPORTERS OF

HARDWARE,

GENERAL

Household Furnishers, &c. &c.,

SIGN OF THE ANVIL,

No. 213 St. Paul Street,

Montreal.

JOSEPH N. HALL,

IMPORTER OF

SHELF GOODS AND GENERAL HARDWARE,

SIGN OF THE GOLDEN LOCK,

No. 106 *Notre Dame Street.*

MONTREAL.

A choice assortment of Guns, Pistols, Fowling Appointments and Fishing Tackle of a superior quality, kept constantly on hand.

SAMUEL HEDGE,

GENERAL HARDWARE MERCHANT,

No. 194 *St. Paul Street,*

MONTREAL.

A SUPERIOR ASSORTMENT OF

COOKING AND OTHER STOVES, AXES,

&c. &c. &c.,

CONSTANTLY ON HAND.

MURPHY & BURNS,

Wholesale & Retail,

HARDWARE MERCHANTS,

No. 201 St. Paul Street,

Montreal.

P. S. MURPHY,

HARDWARE MERCHANT,

No. 103 *St. Paul Street,*

CORNER OF ST. GABRIEL STREET,

SIGN OF THE CIRCULAR SAW,

MONTREAL.

WILLIAM RODDEN,

IMPORTER OF HARDWARE,

191 ST. PAUL STREET,

Proprietor of The Montreal Foundry,

CORNER ST. PETER AND CRAIG STREETS,

Manufacturer of every variety of Stoves, Axes, and Patent Scales. Fancy and Plain Castings, executed to order.

SCOTT, SHAW & Co.,

IMPORTERS OF

HARDWARE,

AND DEALERS IN

Iron, Chain Cables, Anchors,

AND

HEAVY ENGINE MOULDS AND USES,

WHOLESALE & RETAIL,

No. 199 St. Paul Street, Montreal.

HATTERS AND FURRIERS.

Ashton, Geo., & Co., Place d'Armes, corner Great St. James street.

Bazinet, Antoine, 128 Bleury street. See Card, page 254.

Gettes, William, 117 St. Paul street. See Card, page 254.

Greene & Sons, 159 St. Paul street.

Hales & McDowall, 233 St. Paul street.
Hayes, A., 95 and 141 Notre Dame street.
Henderson, Brothers & Co., 111 Notre Dame street.
Mead, C. H., & Co., corner Notre Dame and St. Gabriel sts.
Meyer, H., 102 Notre Dame street.
McIver, George, 151 St. Paul street. See Card, page 255.
Noxon, R., 104 Notre Dame street. See Card, page 255.
Seymour, H., 195 St. Paul street.
Waine, T. D., 95 Notre Dame street.

ANTOINE BAZINET,

FURRIER,

NO. 128 BLEURY STREET,

Montreal.

All kinds of FURS Dressed, Cleaned, Coloured, Repaired, and altered to the present Fashions, in a superior manner, and at the shortest notice.

WM. GETTESS.

IMPORTER, MANUFACTURER AND DEALER IN

HATS, CAPS, AND FURS,

OF EVERY DESCRIPTION

WHOLESALE AND RETAIL,

WITH

HATTERS' STOCK AND TRIMMINGS,

No. 117 *&* 119, *Centre of St. Paul Street,*

MONTREAL.

GEORGE M'IVER,

WHOLESALE AND RETAIL

HATTER & FURRIER,

151 *St. Paul Street*,

Montreal,

Has constantly on hand, and for Sale, a superior assortment of every article in his line of Business.

R. NOXON,

NO. 104 AND 151 NOTRE DAME STREET.

Montreal.

Importer and Manufacturer of HATS, FURS, &c.

MILITARY CAPS and CHACOES made to order, and on the shortest notice; HATS, FUR and CLOTH CAPS, made to any shape; also, Dressed, Repaired, and altered to the present Fashions.

HIGHEST PRICE PAID FOR ALL KINDS OF FURS.

HOTELS AND INNS.

Adelphi Hotel, W. R. Orr, Place d'Armes. See Card p. 255.

Caledonia Hotel, (A. M'Hardy,) 234 St. Paul street.

City Hotel, (M. O'Neil,) corner St. Paul and St. Joseph sts.

Commercial Hotel, (W. E. Moore,) corner St. Joseph and Commissioners streets.

Eagle Hotel, (Francis Duclos,) M'Gill street.

Exchange Coffee House, (M. J. Doolittle,) Exchange Court, St. Paul street. See Card, page 256.

Feller's Hotel, (E. Fellers,) 231 St. Paul street.

Gould's Hotel, (C. C. P. Gould,) College street. See Card page 257.

Grant's Hotel, (John Grant,) St. Henry street.

Hondlow's Hotel, (S. Hondlow,) corner M'Gill and Lemoine streets.

King's Arms Inn, (John Mack,) St. Charles street, New Market.
London Coffee House, (Mrs. Macleish,) 19 St. Vincent st.
Orr's Hotel, (John Orr,) 90 Notre Dame street.
Ottawa Hotel, (George Hall,) M'Gill street.
Queen's Arms Inn, (W. M'Donald,) 63 St. Paul street.
Rasco's Hotel, (J. M. Donegani,) 65 St. Paul street.
Rialto, (P. Farquhar,) 49 Notre Dame street. See Card p.257.
Serafino's Hotel, (Serafino Giraldi,) Fabrique street, New Market.
Sword's Hotel, (P. Swords,) 2 St. Vincent street.
Tetu's Hotel, (J. L. Tètu,) Great St. James street. See Card, page 257.
Victoria Hotel, (T. L. Rutherford,) 10 Place d'Armes.

ADELPHI HOTEL,

BY

WILLIAM R. ORR,

(Late of the City Hotel,)

PLACE D'ARMES, CORNER OF LITTLE ST JAMES STREET,

Montreal.

GENUINE PRINCIPE AND HAVANA CIGARS, OF HIS OWN IMPORTATION.

M. J. DOOLITTLE,

EXCHANGE COFFEE HOUSE,

Exchange Court, St. Paul Street,

MONTREAL.

FORMERLY KEPT BY A. GOODENOUGH.

GOULD'S HOTEL,

College Street,

IN THE PREMISES FORMERLY KNOWN AS

THE MANSION HOUSE,

MONTREAL.

C. C. P. GOULD.

RIALTO,

NO. 49 NOTRE DAME STREET,

MONTREAL.

Mr. FARQUHAR, having recently opened the above house, would respectfully intimate that he is now prepared to accommodate a few select boarders in a style at once comfortable and elegant. His Bar is stocked with the best qualities of Wines and Liquors, and Cigars of the most approved brands, are kept constantly on hand.

J. L. TETU'S

HOTEL,

Nos. 23 and 25 Great St. James Street.

Montreal.

Having leased the above very eligible premises, J. L. T. is now prepared to accommodate visitors or permanent boarders in a style of elegance and comfort unsurpassed in this city.

HOUSE FURNISHING WAREHOUSE.

Nelson & Butters, McGill street. See Card, page 258.

NELSON & BUTTERS,

WHOLESALE & RETAIL DEALERS IN

WOODEN WARE,

BROOMS, FRICTION MATCHES, PALM LEAF HATS, CLOCKS, SIEVES, &C. &C.

24 *M'Gill Street,*

Montreal.

An extensive assortment of the above, and a great variety of House Furnishing Articles, constantly for sale at very low prices.

JEWELLERS AND WATCHMAKERS.

Boivin, L. P., St. Paul street.

Garratt, James, 37½ M'Gill street.

Savage, George, & Son, corner Notre Dame and St. Gabriel streets. See Engraved Card.

Scott, A. H., 39 M'Gill street.

Smillie, D., working jeweller, 184 Notre Dame street.

Townsend, W. A., 122 Notre Dame street. See Engraved Card.

Wood, John, 130 St. Paul street.

Wood, Charles, 17 M'Gill street.

LARD OIL AND CANDLE MANUFACTURER.

Matthewson, John. See Card, page 259.

LEATHER MERCHANTS AND TANNERS.

Bell, J. & R. 176 St. Paul street.

Davis, Nelson, St. Lawrence, near Sherbrooke street.

Pratt, John, 173 St. Paul street.

Smyth, William, & Co., 34 M'Gill street.

Sykes, S. F., corner William and Anne streets.

Watson, John, Commissioners' street, opposite House of Assembly.

Wheeler, Geo, H., 178 St. Paul street.

White, Thos., St. Paul street, corner Custom House square.

Willet, Asa, 153 St. Paul street.

Engraving & Copper Plate Printing Neatly Executed.

...ewson & Sinclair, St. Paul St., will be attended to.

JOHN MATHEWSON,

SOAP, CANDLE, AND LARD OIL MANUFACTURER,

Corner of Inspector and William Streets,

MONTREAL.

Also, manufactures, Adamantine, Patent Wax, Wax Wicks, and Carriage Candles.

The Adamantine Candles give a superior light to Sperm Candles, they do not require snuffing, and cost only half the price.

J. M. warrants the Lard Oil to be equal to Sperm, and superior to any Lard Oil imported into the Province.

N.B.—Orders left at the Store of Messrs. Matthewson & Sinclair, St. Paul St., will be attended to.

LIVERY STABLES.

Jennings & Owens, Lagauchetière street. See Card.
Robinson, William, 25 St. Jean Baptiste street.

JENNINGS & OWENS,

LIVERY STABLE KEEPERS,

Lagauchetière, near Sanguinet Street,

MONTREAL.

Gentlemen supplied with Saddle Horses, or Carriages and Horses, at short notice, and on moderate terms. N. B.—The greatest attention will be paid to Horses left at livery.

LOOKING GLASS MANUFACTURERS, CARVERS AND GILDERS.

Lawley, William, 29 St. Joseph street.
Perry, Arthur, 200 Notre Dame street. See Card.
Smith, John, 27 Great St. James street.

ARTHUR PERRY,

Importer and Dealer in

Mirrors and Looking Glasses,

OF EVERY DESCRIPTION,

PICTURE FRAMES, &C. &C.,

200 *Notre Dame Street,*

Montreal.

Orders for Framing Pictures, &c., attended to with despatch and on the most reasonable terms.

LUMBER MERCHAANTS.

Collins, John, corner of Wellington and Ann streets.
Hunter, T. D., Grey Nun, near Common street.

Johnson, J. R. & J., 18 St. Elizabeth, near Craig street. See Card.

Sims & Coleman, St. Paul street, adjoining Bonsecours Church.

JOSEPH R. & JOHN JOHNSON,

LUMBER AND WOOD MERCHANTS,

NO. 18, ST. ELIZABETH, NEAR CRAIG STREET,

Montreal,

Keep constantly on hand a very superior Stock of every description of Wood, which is in general use, at very moderate prices.

MACHINISTS AND PRINTING PRESS MANUFACTURERS.

Berry, William, Longueuil lane. See Card.

Walker, J. N., 80 St. Mary street. See Card, page 262.

WILLIAM BERRY,

LONGUEUIL LANE,

REAR OF THE OTTAWA HOTEL, M'GILL STREET,

GENERAL SMITH, AND MACHINE MAKER,

Turning Lathes, light and heavy, with compound slides; Planing, Screwing, Grooving, Wheel Cutting, Engines and Machines; Mills and Mill Gearing; Carriage Axles, patent and common; every description of Mechanics' Tools; Spiral, Hydraulic, Lever, and every other kind of Presses, made from the most approved models; Manufacturing Machinery, &c. &c.

—ALSO,—

Bell Hanging, Brand and Stamp Letter Cutting, Ranges and other Grates, Safes, Locks and Keys, Iron Gates, Palisading, &c.,

OF THE MOST MODERN STYLE.

J. N. WALKER,

No. 80, St. Mary Street, Montreal,

MANUFACTURES AND REPAIRS EVERY DESCRIPTION OF

BRASS AND IRON WORK.

MANUFACTURES ALL SIZES OF

PRINTING PRESSES, OF THE MOST APPROVED MODELS

With Furniture for Ditto;

And has certificates from the principal Printers in the Province of the good qualities of those heretofore so'd by him. He is also the only maker in Canada of TIN SMITH'S MACHINES, as made by Peck & Co. CARRIAGE AXLES of all sizes and patterns, and Machines of every description, made to order and at short notice.

MERCHANT TAILORS AND CLOTHIERS.

Boulanget, J. C., 112 St. Paul street.
Cassidy, John, 185 Notre Dame street.
Chevalier, R. C., 1 St. Vincent street. See Card, page 263.
Cotterel, D. & Co., 54 M'Gill street.
Craggs, Francis, 189 Notre Dame street.
Decousse, P. B., Place d'Armes, corner of Little St. James st. See Card, page 263.
Evans, E. & Co., 11 M'Gill street.
Ewan, Wm., jun., 1 St. Joseph street.
Gemmill, William, Place d'Armes. See Card, page 263.
Gibb, B. & Co., 163 Notre Dame street.
Hamilton, John, 13 Little St. James street. See Card, p. 264.
Lavender, H., 105 Notre Dame street.
M'Ewen James, 181 Notre Dame street. See Carb, p.264.
M'Gowan, A., 110 Notre Dame street.
Mackay, Donald, 162 Notre Dame street. See Card, p. 264.
Slack, Wm., Jun., 28 M'Gill street.
Thomson, James & Son, 14 St. François Xavier street.

REMI COURCELLES CHEVALIER,

Merchant Tailor,

No. 1, St. Vincent Street,

MONTREAL.

A superior assortment of GENTLEMEN'S FANCY ARTICLES *always on hand.*

P. B. DECOUSSE,

MERCHANT TAILOR,

Corner Little St. James Street and Place d'Armes Hill,

MONTREAL.

Has constantly on hand a selected assortment of BROAD CLOTHS, CASSIMERES, VESTINGS, &c.

WILLIAM GEMMILL,

Merchant Tailor,

Place d'Armes, Next the Adelphi Hotel,

Montreal.

Having removed to the above Stand, W. G. is now prepared to serve his friends and customers in his usual superior style, at moderate charges and on the shortest notice.

N. B.—A well selected Stock of Seasonable GOODS always on hand.

JOHN HAMILTON,

MERCHANT TAILOR,

No. 13, *Little St. James Street,*

MONTREAL.

Has now on hand a very choice assortment of Broad Cloths, Cassimeres, Vestings, &c. &c., which he is prepared to make up in the most fashionable style and on very moderate terms for cash.

JAMES M'EWEN,

MERCHANT TAILOR,

No. 181 *Notre Dame Street,*

Montreal.

All orders in the above line executed with elegance, accuracy and despatch, and on the most reasonable terms for cash.

DONALD MACKAY,

MERCHANT TAILOR,

No. 162 *Notre Dame Street,*

Montreal.

Keeps constantly on hand a superior stock of Cloths, Cassimeres, Vestings, &c., and is prepared to execute all orders with elegance and despatch.

MILLINERS AND DRESS MAKERS.

Hall, Mrs. M., 106 Notre Dame street.

Labatt, Miss, 1 St. François Xavier street.

Major, Miss M., 13 Great St. James stree

MINERAL WATER DEPOTS.

Flight, William. See Card.
Parker, Wm., Place d'Armes.

WILLIAM FLIGHT

VARENNES SPRINGS,

MINERAL WATER DEPOT,

No. 20 Great St. James Street,

MONTREAL.

W. F. is now prepared to supply this justly celebrated Water in any quantity to Families, Hotels, Steamboats, &c. &c., on very reasonable terms. The medicinal qualities of this water are admitted not to be inferior to any other in Canada, and invalids would do well to avail themselves of the opportunity which is now offered of receiving it fresh every day from the Springs.

MUSICAL INSTRUMENT MAKERS, ORGAN BUILDERS, &c.

Brown, Abner, 11 St. George street. See Card.
Dennis, William, 17 St. Lawrence street. See Card.
Herbert, J. W. & Co., 113 Notre Dame street.
Mead, Brothers & Co., St. Gabriel street, and 110 Notre Dame street. See Card, page 266.
Warren, Samuel R., Dorchester, near St. Constant street. See Card, page 266.

SUPERIOR FRENCH GRAND ACTION

PIANO FORTES,

Warranted to stand in any Climate,

MANUFACTURED AND SOLD BY

ABNER BROWN,

No. 11 St. George, near Craig Street,

MONTREAL.

N.B.—Piano Fortes Tuned and Repaired. Old Piano Fortes taken in exchange.

WILLIAM DENNIS,

Organ Builder and Piano Forte Maker,

No. 17 St. Lawrence, near Craig Street,

Montreal.

Organs and Piano Fortes of every description, Repaired, Cleaned, and Tuned, in Town and Country.

MEAD, BROTHERS & Co.

MUSIC AND MUSICAL INSTRUMENT WAREHOUSE,

No. 110 Notre Dame Street,

Montreal.

Are constantly prepared to furnish the latest and most fashionable Music, also Strings, Reeds, &c. &c. At their warehouse on St. Gabriel street, a very superior stock of Piano Fortes of their own manufacture, and every variety of European Musical Instruments are constantly to be found.

SAMUEL R. WARREN,

Manufacturer of Organs & Piano Fortes,

Next door to the English Hospital,

Dorchester Street, Montreal,

ORGANS TUNED AND REPAIRED.

Facteur d'Orgues et de Forte Piano, à la porte voisine de l'Hopital Anglais, Rue Dorchester, Montréal.
Il répare et accorde les Orgues et les Pianos.

PROFESSORS AND TEACHERS OF MUSIC.

Mazzochi, V., 45 St. Dominique street.
Veit, Frederick, Grant, near St. Mary street.
Warren, W. H., 70 St. Lawrence street. See Card.

W. H. WARREN,

PROFESSOR AD TEACHR OF MUSIC,

No. 70 St. Lawrence Street,

Montreal.

PIANO FORTES TUNED.

NAIL MANUEACTURERS.

Bigelow, C. E. L., 185 St. Paul street.
Miller, William, & Co., 148 St. Paul street.
Wragg, T. B., corner Gabriel and Prince streets.

NEWSPAPERS AND PERIODICALS.

Aurore des Canadas, (French,) tri-weekly, F. Cinq Mars, St. Amable lane.

Baptist Register, (Baptist,) R. Campbell, weekly, St. Joseph street, near Place d'Armes.

British American Journal of Medical and Physical Science, (Dr. Hall, Editor,) J. C. Beckett, printer.

Canada Gazette, (Derbishire & Desbarats, Queen's Printers,) St. Therese street.

Courier, daily, tri-weekly, and weekly, C. Lindsay, St. François Xavier street.

Gazette, daily and tri-weekly, R. Abraham, 174 St. Paul street.

Herald, daily, tri-weekly, and weekly, R. Weir & Co., St. Gabriel street.

La Minerve, (French,) tri and semi-weekly, L. Duvernay, St. Vincent street.

La Revue Canadienne, (French,) weekly, L. O. Letourneux proprietor, Lovell and Gibson printers, St. Nicholas st.

Literary Garland, monthly, Lovell & Gibson, St. Nicholas street.

Mélanges Religieux, (French Roman Catholic,) semi-weekly, Plinguet, St. Denis, near St. Catharine street.

Observer, weekly, (Congregationalist,) Lovell & Gibson, printers, St. Nicholas street.

Pilot, tri-weekly, (F. Hincks,) Place d'Armes.

Temperance advocate, monthly, J. C. Becket, 211 St. Paul street.

Times, daily, (M'Iver & Kingsford,) corner St. Jean Baptiste and Notre Dame street.

Transcript, tri-weekly, D. M'Donald, Hospital street.

NOTARIES PUBLIC.

Bagg, S. C., Exchange Court, St. Paul street.

Belle, Joseph, 12 St. Lambert street.

Bleakly, William, 19 Queen square.

Crawford, W. N., 29 St. Gabriel street.

Doucet, N. B., 49 Great St. James street.

Gibb & Easton, 39 Little St. James street.

Griffin, Henry, 26 Little St. James street.

Guy, Etienne, 2 St. François Xavier street.

Labadie, J. A., 14 Little St. James street.

Lamothe, P., 164 Notre Dame street.

Leblanc, Ovide, 27 Little St. James street.

Meyer, Henry J., 34 Little St. James street.

Pelton, T. J., 3 St. François Xavier street.

Ross, William, 27 St. François Xavier street.

Roy, Joseph, 36 St. Lawrence street.

Solomons, Myer, 49 Little St. James street.

Weekes, George, 37 Champ de Mars street.

NURSERY AND SEEDSMAN.

Shepherd, George, 11 St. Lawrence, near Craig street. See Card.

GEORGE SHEPHERD,

NURSERY AND SEEDSMAN,

IMPORTER OF

British, American, and French Seeds,

No. 11 *Main Street, St. Lawrence Suburbs,*

MONTREAL.

A choice collection of Green House Plants, Garden Seeds, Bulbous Flower Roots, Herbaceous Plants, Shrubs, Fruit, and Ornamental Trees, &c. &c.—WHOLESALE AND RETAIL.

PAINT, OIL AND GLASS STORES.

Atwater, E., 193 St. Paul street.
Corse, R. & H., 205 St. Paul street.
Griffith, John, 147 St. Paul street.
Hardie, W. & J. H , 166 Notre Dame street.

PAINTERS, (*Coach, House, Sign and Ornamental.*)

Clark, F. C., Alexander, near Lagauchetiére street.
Freniere, F. D., entrance of St. Antoine street.
Hardie, W. & J. H., College street.
Sandham, John, corner of Wellington and Nazareth streets.

PAPER WAREHOUSES.

Miller, Wm., & Co., Jacques Cartier Paper Mills, 148 St. Paul street.
Weir, Robert, 188 St. Paul street.

PAPER HANGER.

Hill, Benjamin, 39 Sanguinet street. See Card 270.

BENJAMIN HILL,

(From London and New York,)

PAPER RANGER,

Paste Board and Band Box Manufacturer,

BOOK-BINDER,

POCKET BOOK AND CASE MAKER,

MAP AND PRINT VARNISHER, &C.

39 SANGUINET STREET,

Montreal,

Drawing Papers Pasted upon Linen for Maps, Plans, &c. Maps mounted upon Rollers, or cut up to fold into Cases. Maps and Prints Colored.—English Tracing Papers. Metalic Memorandum Books, Bookbinders' Varnish for renovating Leather.

Portfolios, Blotting Cases, Pattern Cards, Boxes for Dry Goods Merchants, Jewellers, Confectioners, &c. made to order.

Oil Paintings, Prints and Maps, Cleaned and Varnished.

PHYSICIANS AND SURGEONS.

Arnoldi, D., 17 St. Charles Borromée street.

Arnoldi, F. T. C., M. D., 7 St. Gabriel street.

Beaubien, P., M. D., corner St. Fançois Xavier and Craig streets.

Bibaud, G., 2 Little St. James street.

Campbell, C. A., M. D., 2 St. Lawrence hill.

Carter, C., 83 Craig street.

Crawford, James, M. D., 28 Little St. James street.

Cushing, F., M. D., Craig, near Radigonde street.

Godfrey, R. T., M. D., 21 St. Mary street.

Hall, Archibald, M. D., corner Great St. James and St. François Xavier street.

M'Culloch, Michael, 11 St. Gabriel street.

Nelson, Wolford, M. D., corner Little St. James, street and St. Lawrence hill.

Nelson, H., M. D., corner Little St. James street and St. Lawrence hill.

Payn, C. H., M. D., 21 Great St. James street.

Rosenstien, J. G., Homœopathist, 31 Little St. James street. See Card page 271.

Sewell, S. C., M. D., 22 St. Gabriel street.
Smith, W. P., M. D., 5 St. Lawrence street.
Tavernier, L. F., 4 St. Lawrence street.

J. G. ROSENSTIEN, M. D.

HOMŒOPATHIC PRACTITIONER,

Place of Residence,

No. 31, Little St. James Street,

MONTREAL.

HOURS OF CONSULTATION—From 9 till 10, A. M. and from 2 till 4 o'clock, P. M.

PRINTING OFFICES.

Abraham, R. 174 St. Paul street.
Armour & Ramsay, 21 St. François Xavier street.
Becket, J. C., 201 St. Paul street.
Campbell, Rollo, St. Joseph street, near Place d'Armes.
Cinq Mars, F., St. Amable lane.
Duvernay, L., 13 St. Vincent street.
Lovell & Gibson, St. Nicholas street.
M'Donald, D., Hospital street.
Perkins, H., corner Notre Dame and St. Jean Baptiste street.
Starke & Co., St. Thérèse street.
Weir, R., & Co., 23 St. Gabriel street.

PRODUCE AND BILL BROKERS.

Macdougall & Glass, 30 St. François Xavier street.
Taylor, Thomas M., 201 St. Paul street.

PROVISION MERCHANTS.

Latham, Richard, 28 St. François Xavier street.
Ruston, Thomas, 226 St. Paul street.
Ruston, R., William, opposite Grey Nun street.

PROVISION INSPECTORS.

Eager & Son, corner Common and Grey Nun street.
Ogden & Co., under the American Church, Hay-Market.
Gunn, William, corner Common and Grey Nun street.

SADDLERS AND HARNESS MAKERS.

Euard, John, 37 M'Gill street.
Morris, Robert, 135 Notre Dame street.
Stethem, W. G., corner M'Gill and Lemoine streets.
Thornton, John, 77 Craig street.

SHIP BREAD BAKER.

Tilton, S. P., See Card.

SHIP BREAD BAKER,

PROVISION & FLOUR DEALER.

S. P. TILTON,

(LATE HALL & TILTON,)

Corner Grey Nun and Commissioners Streets,

NEAR THE LACHINE CANAL,

MONTREAL.

N.B.—All orders punctually attended to upon the lowest terms.

SMITHS, (BLACK & WHITE,) HORSE SHOERS, &c.

Bertram, Alexander, horse shoer, Dalhousie square.
Curran, C. & J., horse shoers, M'Gill street, near the Eagle Hotel.
Cook, E., black and white smith, St. Henry, near St. Joseph street.
Fleck, Alexander, horse shoer, &c., College, near St. Henry street.
Hogarth, John, Horse shoer, 90 St. Mary street.
Nicholson, J. & R., black and white smiths, 177 Craig street.
Palmer, A., ship smith, William, near Grey Nun street.
Perry, G. & J., black and White smiths, 5 St. Urbain street.
Sutherland, J. black and white smith, Chenneville, corner Vitré street.

STAGE OFFICES.

Albany Stage Office, via Burlington, daily in winter, Duclos' Hotel, M'Gill street.

Upper Canada Stage Office, daily, (L. Moody, agent, M'Gill street.

Quebec Stage Office, (red line,) tri-weekly in winter, Wm. Robinson, 22 St. Jean Baptiste street.

STRAW AND SILK GOODS IMPORTER.

Matthews, F. B., 4 Hospital street.

TALLOW CHANDLER.

Mathewson, John, Inspector street. See Card, page 259.

TAVERN AND INN KEEPERS.

Arnton, John, corner Grey Nun and Wellington streets.

Dunwoodie, James, corner Woodyard and Water streets.

Jamieson, Thomas, 35 St. Mary street.

Leblanc, Joseph, corner Dorchester and Amherst street.

Ligniere, Paul, 77 St. Lawrence street.

M'Donald, Wm., 63 St. Paul street.

Moffatt, J., London Tavern, 14 St. Lambert street.

McIntyre, J. L., 8 Campeau street.

Nicholson, Arthur, 101 Water street.

Pillar, John, 4 Woodyard street.

Steller, J. B., 21 St. Lawrence street.

Taylor, John, (Woodman Inn,) corner Vitré and St. Charles Borromée streets.

TIN PLATE WORKERS.

Asselin, J. B., & Co., 222 St. Paul street.

Gillespie, James, corner Craig and St. Charles Borromée streets.

Harrison, John, 236 St. Paul street.

Prowse, George F., 7 St. Mary street.

Roland, E., 16 St. Mary street.

Woodbury, T. E., 41 M'Gill street.

TOBACCONISTS.

Granthum, James, 92 St. Mary street.

Joseph, H. & Co., 144 St. Paul street, (wholesale.)

Kurczyn, S., 31 M'Gill street.
Lyons, Lewis, & Co., 118 Notre Dame street, and 12 St. François Xavier street.
Montreal Tobacco and Snuff Store, 130 St. Paul street.
Rattray, James, 98 Notre Dame street.

TURNER.

Donahoo, Bernard, 47 St. Lawrence street.

TYPE FOUNDER.

Palsgrave, C. T., 3 Lemoine street. See Card.

MONTREAL TYPE FOUNDRY.

The Undersigned would invite the attention of Printers throughout the British North American Provinces, to the elegant specimens of TYPE of every description which he is now prepared to furnish in large or small quantities, and upon such terms as cannot be surpassed in advantage by any house in the trade in North America.

C. T. Palsgrave,
Lemoine Street, Montreal.

VETERINARY SURGEONS.

Mason, James, 51 Craig street.
Maybell, J., Dorchester, near St. Denis street.
Turner, James, 59 Craig street.

VINEGAR FACTORY.

Longley, E. C., Grey Nun, near William street.

WINE MERCHANTS.

Maitlands, Tylee & Co., (wholesale,) corner St. Françoi Xavier and Hospital streets.
Farquhar, William, 109 Notre Dame street.
Payne, Edward, 184 Notre Dame street.
Torry, J. B., St. Eloi, near St. Paul street.
Weatherly & Eustace, 131½ Notre Dame street, in rear.

WIRE WORKER.

Rice, William, St. Mary street, near Dalhouse square.

PART III.

DIRECTORY

TO

ASSURANCE COMPANIES, BANKS,

PUBLIC INSTITUTIONS,

RELIGIOUS AND BENEVOLENT SOCIETIES,

CHURCHES, PUBLIC OFFICES, &c. &c.

ASSURANCE COMPANIES, LIFE AND FIRE.

Ætna (Fire), of Hartford, Joseph, Jones, agent, Auldjo's buildings, St. Paul street. See Card, page 276.

Alliance (Life and Fire), of London, Richard Gerrard, agent. corner St. Thérèse and St. Gabriel streets. See Card, page 276.

Britannia (Life), of London, J. H. Maitland, agent, 24 St. François Xavier street. See Card, page 277.

Eagle (Life,) of London, James Knapp, agent in Montreal, corner St. François Xavier and St. Sacrament streets. See Card, page 278.

Globe, (Fire and Life,) of London, Ryan, Chapman & Co., agents, See Card, page 278.

Inland Marine Insurance Company, C. T. Palsgrave, agent, Lemoine street.

Lloyds' Agents, Ryan, Chapman &Co. See Card, page 279.

Minerva (Life,) of London, B. Hart & Co., agents, corner Recollect and St. Helen streets.

Montreal (Fire, Life and Inland Navigation,) Mm. Murray, manager, 177 Notre Dame street. See Card, page 279.

Mutual (Fire), of the county of Montreal, James Knapp, secretary and treasurer, corner St. Sacrament and St. François Xavier street.

National Loan Fund (Life and Annuity), J. W. Dunscomb, agent 51 Great St. James street. See Card, 280.

Phœnix (Fire), of London, Gillespie, Moffatt, Jamieson & Co., agents, 134 St. Paul street.

Protection (Fire), of Hartford, Joseph Jones, agent, Auldjo's buildings, St. Paul street. See Card, page 281.

Quebec (Fire), J. H. Maitland agent 24 St. François Xavier street.

ÆTNA INSURANCE COMPANY.

THE ÆTNA INSURANCE COMPANY of HARTFORD, CONECTIUCUT, continues to INSURE against LOSS or DAMAGE by FIRE, on Terms as favorable as other institutions in this City.

The reputation this Company has obtained in a business of twenty-six years, is sufficient evidence of their liberality in adjusting and promptness in paying Losses.

JOSEPH JONES,
Agent,
Auldjo's Buildings, St. Paul street.

ALLIANCE BRITISH AND FOREIGN

LIFE & FIRE ASSURANCE COMPANY,

OF LONDON,

Capital £5,000,000 Sterling.

ASSURANCE ON LIVES,
ASSURANCE AGAINST ACCIDENTS BY FIRE,
By the said Company, at the office of the Undersigned,
St. Gabriel street.

RICHARD GERRARD,
Agent for Canada.

BRITANNIA LIFE ASSURANCE COMPANY,

NO. 1, PRINCES STREET, BANK, LONDON,

EMPOWERED BY ACT OF PARLIAMENT.

CAPITAL, ONE MILLION.

J. H. MAITLAND, QUEBEC FIRE OFFICE, *Agent.*
A. F. HOLMES, ESQ., M.D., *Medical Officer.*

TABLE I.

EQUAL RATES OF PREMIUM.

Table of Premiums required for the Assurance of £100 for the whole term of a Single Life, in Annual, Half-yearly, or Quarterly Payments.

Age.	Annual Premium.			Half-yearly Premium.			Quarterly Premium.		
	£	s.	d.	£	s.	d.	£	s.	d.
20	1	12	5	0	16	5	0	8	3
25	1	16	0	0	18	3	0	9	2
30	2	0	8	1	0	7	0	10	4
35	2	6	9	1	3	9	0	11	11
40	2	15	1	1	8	0	0	14	1
45	3	6	3	1	13	8	0	19	0
50	4	1	4	2	1	5	1	0	11
55	5	1	8	2	11	11	1	6	3

TABLE III.

SHORT TERMS.

Table of Premiums required for the Assurance of £100 on a Single Life, for the respective Terms of One and Seven Years.

Age.	1 Year. Premium.			7 Years. Annual Premium.		
	£	s.	d.	£	s.	d.
25	1	1	6	1	1	10
35	1	2	11	1	3	11
45	1	8	6	1	12	2
50	1	15	4	2	1	5

TABLE II.

INCREASING (ALTERNATIVE) RATES OF PREMIUM.

Table of Annual Premiums required for the Assurance of £100 for the whole Term of a Single Life; the Rate being increased, or the Sum Assured reduced, at the end of every Fifth Year, until the Twentieth inclusive; after which Period a fixed Annual Premium will be payable, and a fixed Sum Assured during the remainder of life.

Age.	ANNUAL PREMIUM PAYABLE DURING														
	First Five Years.			Second Five years.			Third Five years.			Fourth Five years.			Remainder of Life.		
	£	s.	d.	£	s.	d.	£	s.	d.	£	s	d.	£	s.	d.
25	1	3	6	1	8	7	1	14	5	2	1	4	2	9	7
35	1	10	4	1	17	2	2	5	6	2	15	8	3	8	4
45	2	4	6	2	14	8	3	7	4	4	3	6	5	4	3
50	2	16	7	3	9	4	4	5	5	5	6	3	6	13	7
55	3	14	2	4	10	4	5	11	1	6	18	6	8	15	1

EAGLE
LIFE INSURANCE COMPANY, LONDON.

ESTABLISHED BY ACT OF PARLIAMENT IN 1805.

Capital, Two Millions Pounds Sterling.

Affords a ready, safe and profitable investment of small savings by persons of limited incomes. The public are secured by an ample capital, besides which all payments are set apart to accumulate, as a distinct and inviolable fund, which at the end of seven years is strictly investigated, all existing claims provided for, and the surplus or nett profits are then apportioned, and four-fifths allotted to the Assured for the whole term of life, which may, at the option of the party, either be added to the policy, or applied in reduction of the future annual payments; so that persons insuring at this Office, may justly calculate upon a gradual annihilation of the annual premium, without incurring the responsibility of Mutual Insurance.

The Rates of Premium are fixed as low as the paramount duty of security permits, and the errors in these rates, if any, again corrected and reduced to the actual average risk by the periodical divisions of four fifths, of the profits among the Insured.

Age of Insured.	15	20	25	30	35	40
Rates for 1 year,.....	16 6	20 0	25 7	19 5	31 2	36 11
Annual rates for 7 years,.....	18 5	23 9	27 8	30 4	35 0	42 2
Ditto for whole Life,	35 11	40 7	46 9	54 1	62 4	63 4

Application for Terms and Rates of Insurance to be made to JAMES KNAPP, Esquire, Secretary Mutual Fire Assurance Company, at Montreal; to Messrs. HENDERSON & Co., Quebec; or to

WILLIAM HENDERSON,
Agent for the Cnaadas.

FIRE AND LIFE

GLOBE INSURANCE COMPANY,

OF LONDON.

Capital—£1,000,000 *Sterling.*

The Undersigned, having been appointed Agents for Canada, are now prepared to name their Rates on Fire and Life Risks, and to issue Policies.

Consulting Physician—Dr. Crawford, Little St. James Street.

RYAN, CHAPMAN & Co.

Agents for Lloyds,

RYAN, CHAPMAN & CO.,

Office Gillespie's Buildings, Commissioners Street.

MONTREAL FIRE, LIFE, AND INLAND NAVIGATION ASSURANCE COMPANY.

Empowered by a Special Ordinance, 1840, and by Provincial Act 6th Victoria, cap. 22.

CAPITAL—£200,000.

Head Office, 177 *Notre Dame Street, Montreal.*

BOARD OF MANAGEMENT.

JAMES FERRIER, Esq., *President.*

WILLIAM LUNN, Esq., *Vice President.*

DIRECTORS.

Robert Armour, Esq.	John Mathewson. Esq.
Stanley Bagg, Esq.	John Redpath, Esq.
William Dow, Esq.	James Scott, Esq.
Adam Ferrie, Esq.	James Smith, Esq.
Thomas Kay, Esq.	John Torrance, Esq.

WM. MURRAY, *Manager.*

This Company is composed of a numerous body of proprietors, affording, in addition to the paid up capital, ample security to

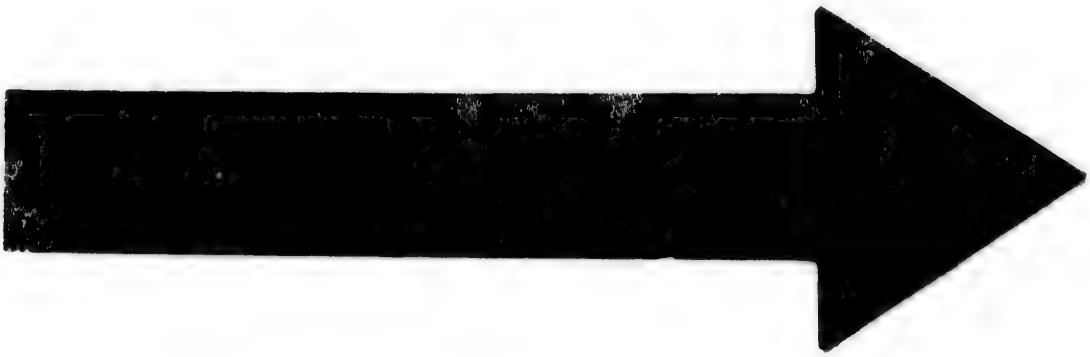

IMAGE EVALUATION TEST TARGET (MT-3)

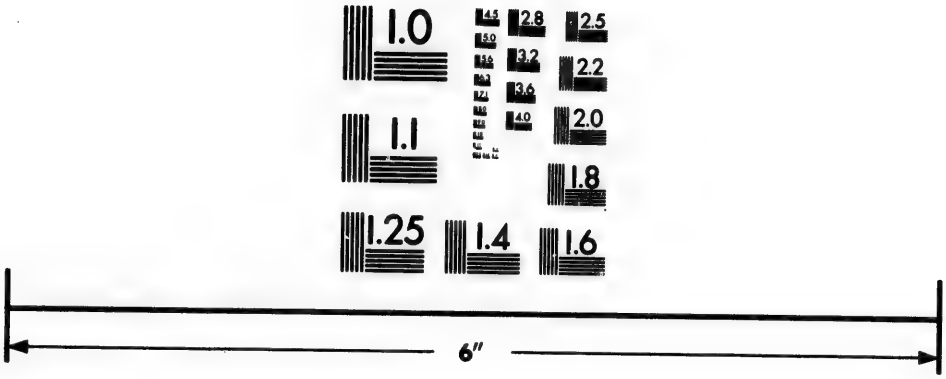

Photographic Sciences Corporation

23 WEST MAIN STREET
WEBSTER, N.Y. 14580
(716) 872-4503

2.8
2.5
3.2
3.6
2.2
4.0
2.0
1.8
1.1
1.0

the Assured. On commencing the Fire Department of the business, the Company reduced the rates 25 per cent., and the decided success which has attended its operations in that department, affords satisfactory proof that the advantages which it offers have been duly appreciated by the public.

At the recommendation of many of the most respectable merchants of this city, and elsewhere, the Directors were induced to embrace the Inland Marine branch of the Insurance business, and accordingly have commenced to grant Insurance against all Loss and Damage to Vessels or their Cargoes, navigating the Rivers and Lakes of this Province.

In a short time the Company will also be prepared to commence the Life Department of the business, due notice of which will be given.

AGENTS.

Quebec, ...J. G. Irvine.	Hamilton, ...C. C. Ferrie.
Prescott, ...Robt. Headlam.	Niagara, ...Alex Davidson.
Brockville, ...Robt. Watson.	St. Catharines, John L. Ranney.
Kingston, ...John Macaulay.	Port Stanley, ...G. R. Williams.
Belleville, ...John Ross.	Detroit, ...Jas. M'Kay
Cobourg, ...C. H. Morgan.	Cleveland, ...W. R. Eckart.
Toronto, ...Robt. Beekman.	Perth, ...W. & J. Bell.
Whitby, ... John Burke.	Bytown, ...M. Stevenson, jr.

Salvage Agent at Coteau du Lac,—Wm. Roebuck.

NATIONAL LOAN FUND,

LIFE ASSURANCE AND DEFERRED ANNUITY SOCIETY,

26, CORNHILL.

Capital—Five hundred thousand Pounds.

Empowered by Act of Parliament.

DIRECTORS.

T. LAMIE MURRAY, Esquire, *Chairman.*

J. Elliotson, M.D.F.R.S.	John Rawson, Esquire.
H. Gordon, Esquire.	Clement Tabor, Esquire.
George Lungley, Esquire.	Joseph Thompson, Esq.

Auditors.—Dr. O. Gregory, F.R.A.S.; Professor Wheatstone, F.R.S.

Actuary.—W. S. B. Woolhouse, Esquire, F.R.A.S.

CANADA BRANCH.

DIRECTORS.

Hon. Mr. Justice Day. B. Holmes, Esq. Charles H. Castle, Esq.

John W. Dunscomb, Esquire. Manager.

Physician—S. C. Sewell, M.D.

Solicitor—F. Godschall Johnson, Esq.

over.

LIFE ASSURANCE.

BESIDES *the perfect security to the policy holder* of a large paid up capital, and accumulating funds, with moderate rates of premium, the following is one amongst many of the advantages which belong exclusively to the principles of Life Assurance and Deferred Annuities, originated by the Society, viz:—Power to borrow (without delay, expense, or forfeiture,) Two-thirds of all Premiums paid upon a Policy of Assurance.

PREMIUM FOR ASSURING £100.

Age.	£	s.	d.	Age.	£	s.	d.	Age.	£	s.	d.
25	1	18	6	35	2	10	11	45	3	9	4
30	2	4	4	40	2	18	8	50	4	4	2

DEFERRED ANNUITIES DEPARTMENT.

By the plan exclusively developed by the Society, a single Deferred Annuity is made, not only to answer the same object, but to equal in amount the entire sum of all the advantages heretofore only obtained by the middle and industrious classes by separate investments in Savings' Banks, Benefit Societies, and Loan Banks.

1. A small yearly, or weekly contribution, will secure the most ample return for after life; thus,—£2 12s. per annum (1s. per week,) at 20, will, at 65, give the Policy holder the choice of an Annuity for life of £47 16s. 6d.; £394 11s. in cash; or Policy, without further contribution, of £466 at death.

2. Two-thirds at any time lent on deposit of Policy, being a fund always available during sickness or want of employment.

3. Two-thirds of all payments returned to representatives in case of premature death.

The Report to the Annual General Meeting of Proprietors, Prospectuses, Tables, &c., may be obtained at the Office of the Society, by letter or otherwise, 51, Great St. James Street, Montreal

J. W. DUNSCOMB,

51 Great St. James Street. *Manager.*

Protection Insurance Company.

THE PROTECTION INSURANCE COMPANY of HARTFORD, CONNECTICUT, offer to INSURE HOUSES, STORES, MILLS, FACTORIES, BARNS, and their CONTENTS, and all other descriptions of Insurable Property,

AGAINST LOSS OR DAMAGE BY FIRE.

The Rates of Premium are the same as those of similar Institutions in this city, and the course pursued in the adjustment of Losses favourable to the Assured.

JOSEPH JONES, *Agent,*

Auldjo's Buildings, St. Paul Street.

UNITED KINGDOM LIFE INSURANCE COMPANY,

8, *Waterloo Place, Pall Mall, London.*

DIVISION OF PROFITS AMONG THE ASSURED.

This Joint Stock Company, established by Act of Parliament, without limited responsibility, affords the most perfect security in an ample paid-up Capital, and in the great success which has attended it, since its commencement in 1834, and the large accumulation of Premiums which has taken place.

On the 1st of July, 1841, the Company, at their General Meeting, declared an addition of one half to the sums paid by the Stockholders, and appropriated to those holding Assurances at the participating rate of £2 per cent per Annum, from the dates of their policies, so that the addition to a policy for £1000, in force for the previous 5 years, has been £100, making it in all £1,100. The Premiums payable to the Company are, nevertheless very moderate, and only one half of them, when an Insurance is for Life, need be paid for the first five years after the date of their policy; the other half, subject to the payment of interest at 5 per cent annually, to be deducted at death, or paid off at convenience. By this arrangement, it becomes easy for a person of moderate income to secure a provision for his family; and the policy may be relinquished on the acquisition of a fortune, within the 5 years, the Assured having paid only one half of the Premiums, instead of the whole, according to usual practice.

Thus, a person of 25 years old, may, by an annual payment of £28 16s. 3d., for the first five years, and afterwards of the full premium £57 12s. 6d., secure to his widow and children at his death, payment of no less than £3000, subject only to the deduction of £144 13s. 3d., being the amount of premiums unpaid. A person requiring a temporary advance of money may also, in terms of this arrangement, should he within five years relinquish the policy of Assurance, by means of which he has obtained the advance, give it up on payment merely of one half the Premiums instead of the whole, according to the usage of most other Offices.

The great facilities afforded by the Company, in these and other respects, are such that it really appears to be a moral duty in every parent who is not possessed of a fortune, but of an income, however moderate, to insure his life for a sum which may yield a comfortable provision for his family.

RATES OF PREMIUM.

Age.	Without Profits,	With Profits.
25	£1 18s. 5d.	£2 2s. 11d per cent,
30	2 3 10d.	2 8 2 do.
40	2 19 1	3 3 4 do.
50	4 6 0	4 10 7 do.
60	6 15 3	6 17 9 do.

Every information will be afforded on application to

AND. M'GILL, *Agent for Canada.*

Gillespie's Buildings, Commissioners Street.

BANKS AND BANK AGENCIES.

Hours of business at all the Banks, 10 A. M. to 3 P. M.

BANK OF BRITISH NORTH AMERICA

Incorporated by Royal Charter.

PAID UP CAPITAL—ONE MILLION STERLING.

Court of Directors.

HENRY BARNWELL, Esq.
ROBERT BROWN, Esq.
Sir ROBERT CAMPBELL, Bart.
ROBERT CARTER, Esq.
Wm. R. CHAPMAN, Esq.
JAMES JOHN CUMMING, Esq.
JAMES DOWIE, Esq.
OLIVER FARRER, Esq.
Alex. GILLESPIE, Jun. Esq.
Sir A. PELLET GREEN.
W. CHAPMAN, Esq.
G. R. ROBINSON, Esq.

Secretary.

GEORGE DE BOSCO ATTWOOD, Esq.

Inspector of Branches.

THOMAS PATON, Esq.

Branches at

HAMILTON.
KINGSTON.
TORONTO.
QUEBEC.
HALIFAX, N. S.
St. JOHNS, } New Brunswick.
FREDERICTON, } New Brunswick.
St. JOHNS, Newfoundland.

Agents in New York—Messrs. R. BELL and W. McLACHLAN.

MONTREAL BRANCH.

David Davidson, *Manager.*
F. W. Wood, *Accountant.*

Discount Days—Wednesdays and Saturdays.

BANK OF MONTREAL,—*Great St. James Street.*

DIRECTORS.

The Hon. P. M'Gill, President.
The Hon. J. Masson, Vice President.

T. B. Anderson,	Harrison Stephens,
W. Lunn,	J. Shuter,
James Logan,	J. Torrance,
J. Molson,	John Brook,
Wm. Molson,	John Try.
J. Redpath,	

OFFICERS.

Benjamin Holmes, Cashier,	E. M. Yarwood, 3d Teller,
Wm. Gunn, Assistant do.	A. F. Sabine, Discount Clerk,
Joseph Webster, 1st Accountant,	G. A. Holmes, Transfer do
John Porteous, 2d do	C. J. Brown, Clerk,
John G. Adams, 3d do	John Lloyd, Assistant do
James F. Smith, Chief Clerk,	David Scott, do do
Francis Holmes, 1st Teller,	H. B. Picken, Messenger,
John G. Horne, 2d do	James Brennan, Porter.

Discount Days—Tuesdays and Fridays.
Dividends—1st June and 1st December.

CITY BANK,—*Place d'Armes.*

DIRECTORS.

John Frothingham, President.
John Carter, Vice President.

D. P. Ross,	Robert Armour,
Wm. Lyman,	J. D. Gibb,
S. S. Ward,	Henry Stuart,
Joseph Vallée,	William Connolly.
John Dodds,	

OFFICERS.

C. H. Castle, Cashier,	Frs. Brown, Discount Clerk,
F. Harris, Accountant,	F. W. Gates, Assistant Clerk,
John Crawford, Paying Teller,	J. B. Routier, Messenger,
Wm. Robertson, Receiving do	Thos. Nagle, Assistant do

Discount Days—Mondays and Thursdays.
Dividends—1st June and 1st December.

BANQUE DU PEUPLE,—*St. François Xavier Street.*

DIRECTORS.

L. M. Viger, President.
Jacob Dewitt, Vice President.

John Donegani,
P. Beaubien,
J. F. Allard,
T. Franchere,
H. B. Smith,
P. Jodoin,
R. Trudeau,
Augustin Tulloch,
A. E. Montmarquet,
Alexis Sauvageau.

OFFICERS.

B. H. Lemoine, Cashier,
G. Peltier, 1st Teller,
J. L. Brault, 2d do.
T. Dufort, Book-keeper,
L. D. Lemoine, Ast. Bookkeeper,
John Morley, Discount Clerk.
John Bonacina, Clerk,
Robert Turner, Porter.

Discount Days—Tuesdays and Fridays.
Dividends—1st March and 1st September.

BANK AGENCIES.

Bank of Upper Canada, (Joseph Wenham, Agent,) 11 Great St. James street.
Commercial Bank of the Midland District, (C. S. Ross, cashier,) 37 Great St. James street.

MONTREAL SAVINGS' BANK,—*At the Bank of Montreal, Great St. James Street.*

S. Gerrard, *President.*
J. Frothingham, *Vice President.*
James Finlay, *Secretary and Treasurer.*
Open every Monday, from 11 o'clock, A. M., to 1 o'clock, P. M.

PROVIDENT AND SAVINGS' BANK,—177 *Notre Dame Street.*

Instituted 1st *October*, 1841.

BOARD OF MANAGING DIRECTORS

William Lunn, *President.*
J. T. Brondgeest and John Redpath, *Vice Presidents.*
John Eadie, *Actuary.*
H. Sharrocks and James Cox, *Assistant Actuaries.*

James Ferrier,
John Torrance,
James Logan,
William Dow,
John Mathewson,
Robert Armour,
Thomas Kay.
James Scott,
William Murray,
M. J. Hays,

Open for business every lawful day, from 10 A. M. to 3 P. M. and on the evenings of Monday and Saturday, from 6 to 8 o'clock.

Deposits in any sum from one shilling to £200 received, and interest allowed thereon at the rate of 4 per cent.

BOARD OF TRADE.

Exchange News Room, St. Joseph Street.

COUNCIL.

Hon. George Moffatt, *President.*
James Cringan, *Vice President.*
C. H. Castle, *Treasurer.*

J. T. Brondgeest,	T. B. Anderson,
W. Edmonstone,	James Gilmour,
J. E. Mills,	Andrew Shaw,
H. L. Routh,	David Torrance.

BOARD OF ARBITRATION.

Wm. Edmonstone,	H. L. Routh,
J. T. Brondgeest.	James Gilmour,
Andrew Shaw,	John Glass,
Harrison Stevens,	John Glennon,
David Torrance,	T. B. Anderson,
J. B. Greenshields,	John E. Mills,

FREDERICK A. WILSON, *Secretary.*

The Council meets every Tuesday.

CHAMPLAIN AND ST. LAWRENCE RAIL-ROAD COMPANY.

Office Commissioners street.

John E. Mills, *Chairman.*
John Molson, *Deputy Chairman.*

DIRECTORS.

Justice Gale,	Joseph Shuter,
Wm. Workman,	A. M. Deslisle,
Sir George Simpson,	Benjamin Brewster,
P. W. Dease,	

Chs. H. Castle, *Treasurer.*

OFFICERS.

W. D. Lindsay, Commissioner.
H. Magrane, Bookkeeper.
H. Duclos, Clerk at Laprairie.
Robert Mills, Clerk at Montreal.
V. Titus, Clerk at St. Johns.

STEAMER PRINCE ALBERT.

Captain, John Rodd.
Purser, Alexander Boyd.

RATES OF PASSAGE.

First Class.—From Montreal to St. John, 5s.
Do. and back same day, 5s.
Second Class. From Montreal to St. Johns, 2s. 6d.
Do. and back same day, 3s. 9d.
To or from Montreal and Laprairie, 7½d.

GAS LIGHT COMPANY.

Place d'Armes.

The Hon. Joseph Masson, *President.*

DIRECTORS.

J. W. A. R. Masson,	H. Thomas,
Joseph Belle,	J. B. Bruyere,
D. Arnoldi,	Ed. Glackmeyer,

Albert Furniss, *Secretary and Treasurer.*
John Kerr, *Superintendent.*
Ed. Glackmeyer, *Bookkeeper.*
C. E. Belle, *Collector.*
A. G. Prevost, *Assistant Collector.*
Rates—By meter, 25s. per 1000 cubic feet.

CITY WATER WORKS.

28 *Notre Dame street.*

M. J. Hayes, *Manager.*
James McNider, *Overseer of Works.*
H. S. Porteous, *Collector.*

The City Baths are on the premises of the Water Works, Commissioners street.

Open—In Summer, from 5 A.M. till 10 P.M. Winter, on Saturday and Sunday forenoon.

CUSTOM HOUSE.

St. Paul Street.

William Hall, *Collector.*
Robert H. Hamilton, *Landing Surveyor.*
Thomas Thain, *Landing Waiter and Searcher.*
J. Mills, *Tide Surveyor.*
John W. Oliver, John Lewis, H. Pratt and Robert Speirs, *Clerks.*
J. Scholes, Messenger and Store keeper.

TRINITY HOUSE.

Office Commissioners Street.

MONTREAL.

Robert Armour, *Master.*
J. W. Dunscomb, *Deputy Master.*
James Holmes, *Registrar aud Treasurer.*
W. K. Rayside, *Harbour Master.*
J. N. Ogilvy, *Deputy Master and Water Bailiff.*

COURTS OF JUSTICE.

COURT OF APPEALS.

The Court of Appeals for Lower Canada—established under the Prov. Act 7 Vict. cap. 18—is composed of all the Justices of the several Courts of Queen's Bench, any four of whom form a quorum.

Stewart Scott, *Clerk of the Court.*
Charles Terroux, *Deputy Clerk.*

TERMS—From the 1st to 10th March, July and November, both days inclusive. The Court sits alternately in Quebec and Montreal.

COURT OF QUEEN'S BENCH MONTREAL.

Hon. Remi Vallieres de St. Real, Chief Justice.

Jean R. Rolland,
Samuel Gale,
Charles D. Day, } Puisne Judges.

John Boston and W. F. Coffin, Sheriff; Monk, Coffin & Papineau, Prothonotary; Joseph Jones, Coroner; A. M. Deslisle, Crown and Peace Clerk; R. Dillon, French Translator and Interpreter; G. Stanley, Crier; Peter Devine, Assistant Crier; Thos. M'Ginn, Gaoler; Benjamin Deslisle, High Constable.

TERMS.—CRIMINAL COURT, from 1st to 15th February and August.—CIVIL, *Superior*, 15th to 29th January. 17th to 31st March, and May; 15th to 29th July, 16th to 30th September and November.—*Inferior*, 17th to 23rd February, 24th to 30th April, 21st to 27th June, August and October, and 1st to 7th December.

The Superior Courts have jurisdiction above £20 cy.—The Inferior Courts, up to £20.

CIRCUIT COURTS.

JUDGES.—*District of Montreal*:—Henry Guy, Chas. Mondelet. J. S. M'Cord and Wm. Badgley.

Jurisdiction up to £20 currency.

COMMISSIONERS' COURTS.

The Commissioners' Courts are held every Monday, in the cities of Quebec and Montreal—the Circuit Judges being Commissioners, *ex Officio*. In all other places where Commissioners' Courts are established, the sittings are held on the first Monday of every month.

Clerk of Court, Montreal—John Platt.

Jurisdiction in sums not exceeding £6 5s.

QUARTER SESSIONS, MONTREAL.

A. M. Deslisle, Clerk of the Peace.

TERMS.—10th to 19th January, 21st to 30th April, 10th to 19th July, and 21st to 30th October.

BANKRUPT COURT, MONTREAL.

W. Badgley, Circuit Judge and Commissioner.

GENERAL POST OFFICE MONTREAL.

NO 15 GREAT ST. JAMES STREET.

Thos. Allen Stayner, *Depy. P. M. General.*
Wm. H. Griffin, *Surveyor, Canada East.*
Edward S. Freer, *do Canada West.*
John Dewe, *do Central Canada.*
Wm. Griffin, *Chief Clerk to Depy. P. M. General.*
Gilbert E. Griffin, *First Clerk to do.*
Edward Jas. King, *Accountant to General P. O. for B. N. A.*
Horatio A. Wicksteed, *First Clerk to do.*
Richard A. Seymour, *Second do. do.*
John Ashworth, *Third do. do.*
Robert Julyan, *Fourth do. do.*
Smith Allen, *Messenger.*

MONTREAL POST OEFICE.

James Porteous, *Post Master.*
Patrick Wm. Cooper, George Laughlin, John Verner, and Robert Oliver, *Clerks.*
J. Huddell and J. Simpson, *Letter Carriers.*

OFFICE HOURS.

In Summer.—From Eight A. M. to Six P. M.
In Winter,—From Eight A. M. to Five P. M.
On Sundays,—In Summer from Ten to Twelve, A. M. and Four to Five P. M.—In Winter, from Nine to Ten A. M. and Four to Five P. M.

RATES AND REGULATIONS.

LETTERS.

For a letter not exceeding ½ oz...1 Rate.
Do do 1 oz...2 Rates.
Do do 2 oz...4 Rates.
Do do 3 oz...6 Rates.

And so on adding two rates for every additional ounce. After the first ounce, fractional parts are not noticed; thus, if a letter exceed 1 oz. it becomes liable to four rates, and if it exceed 2 oz. to six rates.

The Rates of postage on letters are—

For a letter not exceeding ½ ounce (without regard to the number of pieces of which it is composed) conveyed

		s.	d.	
60 miles or under		0	4½	
Do	60 miles to 100 miles	0	7	cy.
Do	100.....to 200.....	0	9	...
Do	200.....to 300.....	0	11½	...
Do	300.....to 400.....	1	1½	...
Do	400.....to 500.....	1	4	...

and so on.

4—Letters to and from the United Kingdom are subject to a uniform charge of 1*s.* 4*d.* currency, per half oz.; and on letters via the United States, per Sailing Packet, the Provincial charge is a uniform rate of 2½d. from any part of Canada to the frontier line, and 2½d. for every additional half ounce. This charge must be pre-paid, as also the American postage to the Atlantic port,—Boston or New York. By the Royal Mail Steamers, the postage is uniformly 1*s.* 4*d.* which may be pre-paid or not at the option of the sender.

NEWSPAPERS.

Colonial Newspapers not exceeding 2 oz. sent by the post to any other place within the British North American Provinces, pay one halfpenny, to be prepaid or not at the option of the sender.

If sent to any British Colony beyond sea, (not intended to pass through the United Kingdom,) or to any foreign country, except U. States—one halfpenny—to be pre-paid.

If sent to any part of the United States—one penny—to be prepaid.

Newspapers sent from the United States, are liable, on delivery, to a Provincial rate of one penny, in addition to U. S. postage.

Colonial Newspapers sent to the United Kingdom, or to any British Colony by way of Halifax, and British newspapers from the U. Kingdom to any part of Canada—exempt from any charge for postage.

With the exception of these last, (which are not limited as to weight,) a newspaper to pass under the foregoing regulations, must not exceed 2 oz. otherwise it becomes liable to pamphlet postage, *i.e.* one penny per oz.

ARRIVAL AND DEPARTURE OF THE MAILS.

Halifax, St. Johns, N. B., &c.—*Arrive*, Thursday and Sunday—*Depart*, Thursday and Saturday, at 5. P. M.

Quebec, and intermediate places on the Route, per steamer—*Arrive*, every Morning except Monday—*Depart*, every afternoon except Sunday, at half-past 5 o'clock.

Land Mail to Quebec—*Arrive*, every Monday, Thursday and Saturday—*Depart*, every Tuesday, Thursday and Saturday, at 6, P. M.

Canada West—*Arrive*, every Forenoon—*Depart*, every Forenoon at 11 o'clock.

Ottawa Route—*Arrive*, every Forenoon excepting Monday—*Depart*, every Forenoon except Sunday, at 9 o'clock.

Laprairie and St. Johns—*Arrive*, every Morning, except Monday—*Depart*, every Morning, except Sunday, at quarter-past 8.

Phillipsburg and Henryville—*Arrive* every Sunday, Wednesday and Friday—*Depart*, every Monday, Wednesday and Friday, at a quarter past 8, A. M.

Sherbrooke Route, via Chambly and Granby, and from thence to Stanstead—*Arrive*, Tuesday, Thursday and Saturday, in the

Afternoon—*Depart*, Monday, Wednesday and Friday, at half-past 10, A. M.

Boucherville, Varennes, Vercheres—*Arrive*, every Tuesday and Saturday Afternoon—*Depart*, every Monday and Friday, at half-past 10, A. M.

Chambly, via St. Johns—*Arrive*, every Wednesday, Friday and Sunday—*Depart*, every Tuesday, Thursday and Saturday, at ¼ past 8, A. M.

Mascouche, Terrebonne, and St. Vincent de Paul—*Arrive*, every Wednesday and Saturday, in the Morning—*Depart*, every Wednesday and Saturday, at 1, P. M.

New Glasgow—*Arrive*, every Wednesday Morning—*Depart*, every Saturday at 1, P. M.

L'Assomption—*Arrive*, every Wednesday, and Saturday, in the Morning—*Depart*, every Monday and Thursday, at 6, P. M.

Rawdon, St. Roc, and St. Jacques—*Arrive*, every Saturday in the Morning—*Depart*, every Thursday at 6, P. M.

Chateauguay Route—*Arrive*, every Tuesday, Thursday and Saturday, in the Afternoon—*Depart*, every Tuesday, Thursday and Saturday, at 6 o'clock, P. M.

Beauharnois—*Arrive*, every Afternoon except Sunday—*Depart*, every Afternoon, except Sunday at 6 o'clock.

Lacadie, Lacolle, Napierville and Champlain—*Arrive*, Tuesday, Thursday and Saturday in the Forenoon—*Depart*, Monday, Wednesday, and Friday at ¼ past 8, A. M.

Pointe Claire, Vaudreuil, St. Ann's and Rigaud—*Arrive*, every Friday Morning—*Depart*, every Wednesday, at 11, A. M.

Norton Creek, Russeltown, and Manningville—*Arrive*, every Saturday Forenoon—*Depart*, every Wednesday Morning at ¼ past 8 o'clock.

Babyville and Hemmingford—*Arrive*, every Wednesday forenoon —*Depart*, every Monday Morning a ¼ past 8 o'clock.

Bedford Route, via St. Johns, and through to Stanstead—*Arrive*, every Sunday, Wednesday and Friday Forenoon—*Depart*, every Tuesday and Thursday, at 4 o'clock, P. M., and on Sunday at Noon,

Isle aux Noix, Clarenceville, and Frelighsburg—*Arrive*, every Tuesday, Thursday and Saturday Forenoon—*Depart*, every Monday Wednesday and Friday at ¼ past 8, A. M.

St. Denis, St. Charles, St. Ours, and Belœil—*Arrive*, every Morning excepting Tuesday—*Depart*, every Monday, Wednesday and Friday, at 5, P. M. via Wm. Henry, and every Tuesday, Thursday and Saturday, at 8¼ A. M. via St. Johns.

St. Hyacinthe—*Arrive*, Tuesday, Thursday, and Saturday, via William Henry, and in the Afternoon via Chambly—*Depart*, every Monday, Wednesday and Friday, at half-past 10, A. M. by Chambly, and at 5, P. M. by Wm. Henry.

Eastern Townships, via Three Rivers—*Arrive*, every Sunday, Wednesday, and Friday, in the Morning—*Depart*, every Tuesday, Thursday, and Saturday, at 5, P. M.

Lotbiniere, St. Pierre, and all other places on the South Side, from Nicolet to Point Levi—*Arrive*, every Saturday Morning—*Depart*, every Saturday Evening at 5 o'clock.

Belœil, St, Marie, via Chambly—*Arrive*, every Tuesday, Thursday, and Saturday, in the Afternoon—*Depart*, every Monday, Wednesday, and Friday, at half-past 10 A. M.

St. Elizabeth, Dailebout, and Industry, via Berthier—*Arrive*, every Tuesday and Friday in the Morning—*Depart*, every Monday and Thursday at 6 P. M.

United States—*Arrive*, every Forenoon, except Monday—*Depart*, every Morning except Sunday, at ¼ past 8 o'clock.

CITY COUNCIL.

LIST OF THE MEMBERS COMPOSING THE CORPORATION.

JAMES FERRIER, *Mayor*.

ALDERMEN.

Benjamin Holmes,
Hon. C. C. S. DeBleury,
William Lunn,
Francis Trudeau,
Joseph Bourret,
Thomas Molson.

COUNCILLORS.

William Watson,
Pierre Jodoin,
Henry Stuart,
John Tully,
Alfred Larocque,
François Perrin,
William Footner,
Benjamin Lyman,
H. L. Routh,
John Glennon,
Daniel Gorrie.

STANDING COMMITTEES, NOMINATED AT THE QUARTERLY MEETING, IN DECEMBER, 1844.

FINANCE AND GENERAL ACCOUNTS, ALDERMAN HOLMES, *Chairman*.

Alderman Lunn, Councillor Routh, Councillor Stuart, Councillor Footner.

MARKETS.—ALDERMAN LUNN, *Chairman.*

Alderman Trudeau, Councillor Gorrie, Councillor Glennon, Alderman Bourret, Councillor Jodoin, Councillor Tully.

ROADS AND IMPROVEMENTS.—ALDERMAN TRUDEAU, *Chairman.*

Alderman Lunn, Councillors Larocque, Tully, and Footner,

POLICE AND HEALH.—ALDERMAN DEBLEURY, *Chairman,*

Councillors Stuart, Glennon, Routh, and Gorrie.

FIRE.—ALDERMAN BOURRETT, *Chairman.*

Councillors Lyman, LaRocque, Watson, and Glennon.

LIGHT.—ALDERMAN MOLSON, *Chairman.*

Councillors Jodoin, Lyman, Perrin, and Tully.

ON THE WATER WORKS.—ALDERMAN HOLMES, *Chairman.*

Alderman Bourret, Councillors Glennon, Routh, and LaRocque.

OFFICERS ATTACHED TO THE CORPORATION,

John P. Sexton, City Clerk,
Richard D. Bodley, 1st Assistant,
Pierre Blanchet, 2d Assistant and Translator,
Arthur Ross, City Treasurer,
George Harding, Assistant,
John Ostell, City Surveyor,
William Kingsford, Deputy do
William M'Kenzie, clerk,
John M'Kercher, Overseer of Roads.
John Perrigo, Inspector and Chief Engineer Fire Department,
Joseph A. Bourdon, Clerk of New Market.
Maurice Eardly, Clerk of Hay Market,
Antoine Schwartz, Assistant,
John Abbott, Clerk St. Ann's Market.
Joseph Robillard, Clerk Viger Market.
Pierre Rottop, Clerk Papineau Market.
Henry O'Donoughue, Messenger.

ABSTRACT

OF

THE ASSESSMENT BY-LAWS FOR 1845.

Exclusive of those Duties which are to be collected by the Clerk of the New Market.

Assessment of 1s 6d in the £, on the assessed yearly value of all Real Property within the City.

Statute Labour, 5s.

Wholesale Merchants, Retail Merchants and Dealers, Forwarders, Apothecaries, Grocers,—at 10 per cent on the Rental.

Auctioneers,—an Annual Duty of £50.

Inn-keepers :—£10	0	on Rental	to	£	50
11	5	"	to		75
13	0	"	to		100
15	0	"	to		115
17	10	"	to		150
20	0	"	to		175
22	10	"	to		200
25	0	"	to		250
27	10	"	to		300
30	0	"	to		400
35	0	"	over		400

Gas Works,—an Annual Duty of £50

Livery Stable Keepers,—an Annual Duty of £10. 15s on each Two-wheeled Carriage, and 20s on each Four-wheeled Carriage, in their use.

Inn-keepers, having Vehicles for the use or advantage of customers, to pay,—for each Two-wheeled Carriage, 15s, and for each Four-wheeled Carriage, 20s, over and above the rate required to be paid therefor by the 18th Section.

Pawnbrokers,—an Annual Duty of £25.

Hawkers,—an Annual Duty of £2 on Hawkers carrying a pack.

Do. using cart or vehicle,—Annual Duty of £5.

Pleasure Horses, 20s, Working Horses, 12s 6d.—(Horses daily and constantly employed in the owner's work or business by which he gains his maintenance, to be considered Working Horses.)

Vehicles for Hire,—15s for Two-wheeled Vehicles, and 20s for Four-Wheeled Vehicles.

Stage Coach, Omnibus, or Stage Waggon,—£2 10s when drawn by one or two horses, £3 15s when drawn by four or more horses.

Close Carriage, or corresponding winter vehicle,	£3	0	0
Four-wheeled Half-covered Carriage, or do	2	0	0
Double Dennett, &c,, or do	1	10	0
Gig, Caleche, or Spring Cart, or do	1	0	0
Waggon or Vehicle not above specified, or winter vehicle, adapted for draught of two or more horses,	1	10	0

Dogs, 7s 6d each. (Sheltering or permitting to resort, is keeping a dog.)

Theatres,—an Annual Duty of £10 (above the assessment) on the proprietor.

Lumber Merchants, Dealers in Wood, Merchant Tailors, Boot and Shoe Makers, Stone Cutters, Tinsmiths, Carpenters and Joiners, Painters, Blacksmiths, Gun Makers, Gunsmiths, Confectioners, Coffee-house Keepers, Cabinet Makers, Upholsterers, Undertakers, Dyers, Founders, Ginger and Root Beer or Spruce Beer Brewers, Soda-Water Makers, Hair Dressers, Barbers, Ink or Blacking Makers, Gold or Silver Smiths, Gold Foil Beaters, Oil Cloth Manufacturers, Soap and Candle Factories, Oil Manufactories, Book Binders, Cutlers, Gilders and Frame Makers, Pump and Block Makers, Wire Workers, Brush Makers, Chair Makers, Tobacconists, Coach and Carriage Makers, Comb Makers, Furriers, Hatters, Musical Instrument Makers, Nail Factories, Millers, Organ Builders, and Tanners,—10 per cent on the Rental of their Business Premises.

Lumber Yards, having a Steam Mill connected therewith,—10 per cent on the Rental.

Inspection Stores, for Ashes, Lumber, Beef, Flour, Pork, or any other kind of Produce or Merchandize,—10 per cent on the Rental.

Banks or Bank Agencies,—Annual Duty of		£50	0	0
Brokers or Money Changers,	do do	15	0	0
InsuranceCompanies or Agencies,	do do	50	0	0

Distillers, or Agents of Distillers,—20 per cent on the Rental of Business Premises.

Brewers, or Agents of Brewers,—15 per cent on the Rental of Business Premises.

Ball Allies, Skittle Grounds, Nine-pin Allies,—an Annual Duty of £5.

Brick Yards,—an Annual Duty of £10

Proprietor or Proprietors of each Steam Ferry Boat plying from Laprairie,—an Annual Duty of £100.

Do do from Longueuil,— do do £25.

Do do the Steamer "Fire-Fly," plying from St. Lambert,—an Annual Duty of £5.

ABSTRACT

OF THE

BY-LAW FIXING THE RATES OF ASSESSMENT FOR 1845.

In so far as it affects
THE CLERK OF THE NEW MARKET.

Each Cart or Sleigh, drawn by one horse, conveying any kind of building materials into the city from the banlieu, shall pay an annual duty of 10s to the Clerk of the New Market for enregistration and number; for each vehicle under similar circumstances, drawn by two horses, 20s; for each Waggon or other four-wheeled vehicle or corresponding winter vehicle, drawn by two horses, 35s.

Brick-makers, Builders, Contractors, or any persons carting building materials in this City, shall pay an annual duty for registration as follows :—

For each two-wheeled vehicle or corresponding winter vehicle drawn by one horse,.....	20s.
For each do two horses,.....	30s.
For each Waggon, drawn by two or more horses,.....	35s.

All Coachmen, Cabmen, Calechemen, Carters and drivers of summer or other vehicles for hire within the City, shall pay an annual duty for registration as follows :—

Registration and number for	a Cart,.....		20s.
Do	do	Caleche,.....	20s.
Do	do	Cab,.....	25s.
Do	do	Coach drawn by 2 horses,	50s.
Do	do	Coach, Omnibus or Gig,.	80s.

Also, the Clerk of the New Market is enjoined by Section 33, to collect all assessments leviable on all horses and vehicles, for which certificates of registration are applied for,—namely:

On each working horse, for the assessment for the year ending May 1846,.....	12s 6d
On each two-wheeled vehicle for hire,.....	15s 0d
Do four-wheeled do do	20s 0d

Each Omnibus or Waggon drawn by 1 or 2 horses,...	50s 0d
Do do do 4 or more horses,	75s 0d

All Bakers, Brewers and Distillers, and their Agents, shall pay an annual duty for registration, as follows :—

For each Baker's two-wheeled vehicle and corresponding sleigh,.....	£2 10 0
For each Baker's Waggon or do do	3 15 0
For each Brewer's or Distiller's two-wheeled vehicle or corresponding sleigh,.....	5 15 0
For do Waggon do	7 10 0

Also, the assessment for the year ending May, 1846, on all working horses employed in the said business, at the rate of 12s 6d each.

The certificates of registry as aforesaid, to be in force till the first of May, 1846, without reference to the period of the year at which they shall have been granted.

TOLLS, RATES, AND WHARFAGE DUES

TO BE LEVIED IN THE

HARBOUR OF MONTREAL.

By virtue of the Ordinance, 4 *Victoria, cap* 12.

	s.	d.
On Vessels from Sea, and River Craft, per ton of their burthen, by register, for each day they remain in Port, including the days of arrival and departure,.....	0	0¼
On Steamboats, per ton burthen, do	0	0½
On Barges belonging to Steamboats, per ton burthen, do	0	0¼
On Barges from Upper Canada and Durham Boats if decked, per day,.....	2	0
On Barges from Upper Canada and Durham Boats if undecked, per day, ...	1	0
On Boats employed in carrying Wood, do do	1	0
On Batteaux, do do	1	0
On Steam Ferry, per ton burthen, do do	0	0½

RATES AND FARES

OF

CABS, CALECHES, COACHES AND CARTS.

FROM—TO And vice versa.	COACHES Drawn by two horses.								CABS.								CALECHES.							
	One person		Two persons.		Three persons.		Each additional person		One person.		Two persons.		Three persons		Each ad. person.		One person.		Two persons.		Three persons.		Each ad. person.	
	s	d	s	d	s	d	s	d	s	d	s	d	s	d	s	d	s	d	s	d	s	d	s	d
Steamboat Landing to any place within																								
First Division, . . .	1	3	2	0	2	6	0	6	0	10	1	3	1	8	0	4	0	7½	1	0	1	3	0	3
Second Division, . .	1	10	2	6	3	0	0	6	1	0	1	6	1	10	0	4	0	10	1	2	1	6	"	3
Third Division, . . .	2	6	3	0	3	6	0	6	1	3	1	9	2	0	0	4	1	0	1	4	2	0	"	3
Any of the Stands to any place within																								
First Division, . . .	1	3	2	0	2	6	0	6	0	7½	0	10	1	2	0	4	0	6	0	9	1	3	0	3
Second Division, . .	1	10	2	6	3	0	0	6	0	10	1	0	1	6	0	4	0	9	1	0	1	6	"	3
Third Division, . . .	2	6	3	0	3	6	0	6	1	3	1	6	1	10	0	4	1	0	1	3	1	0	"	3
By the Hour, . . .	8s for the first, and 3s 9d each subsequent hour.								2s for the first, and 1s 6d each subsequent hour.								1s 8d for the first, and 1s 3d each subsequent hour.							

CARTAGE.

	From any of the Harbor Wharves (& vice versa) to any place within the					
	1st D.		2d D.		3d D.	
Goods not hereinafter mentioned,—for each load not exceeding 15 cwt.	s.	d.	s.	d.	s.	d.
	0	6	0	9	1	0
Do. 15 to 20 cwt.	0	9	1	0	1	3
Do. 20 cwt & upward	1	0	1	3	1	6
100 bushels of Salt.	2	9	3	4	4	0
100 bushels of Grain.	2	6	3	0	3	6
C. of Wood, off rafts.	1	9	2	6	3	4
Do. do. out of boats	1	3	1	8	2	3
Boards, per 100 pcs. 1 in. thick, 12 ft. long	2	6	3	0	3	6
Do. 2 inch Plank	4	6	5	6	6	6
Do. 3 inch do	6	0	7	0	8	0
Coals, per chaldron	1	8	2	0	3	0

From any of the Harbor Wharves at any place in the First Division, to the Canal within the City limits—

	s.	d.
For each load not exceeding 15 cwt.	0	10
Do. do. from 15 to 20 cwt.....	1	0
Do. do. 20 cwt. and upwards,.	1	3

FIRE-WOOD.

From Canal (and vice versa) to any place in		
St. Ann Suburbs,.	1	3
St. Joseph Suburbs,.	1	9
St. Antoine Suburbs,..	2	0
St. Lawrence Suburbs, west of St. Lawrence Street,...	2	6
St. Lawrence Sub. N. E. of & including St. Lewis St.	3	0
Quebec Sub. as far as Vic. R.	3	6
Do. beyond do.	4	0
Within the limits of the 1st Div. west of St. Joseph St.	2	0
Do. N. E. of St. Joseph St.	2	6

ASHES.

From Canal to Insp. Store, for each load of 3 barrels,	0	9
Insp. Store to Wharves, do.	0	7½

PORK AND BEEF.

From Canal or Wharves to any place in 1st Div. (and v. v.) each load of 4 brls.	0	7½

FLOUR.

From Can. to Har. Wharves, or any place in 1st Div. (& v. v.) each load of 5 brls.,	0	9

DIVISIONS REFERRED TO IN THE ABOVE TABLES.

FIRST DIVISION.—That portion between Prince Street, Saint Ann Suburbs, thence by a direct line to the St. Antoine Bridge, thence along Craig and St. Lewis Streets to Lacroix Street, and thence downwards to the River.

SECOND.—That portion of the City bounded by the boundary of the above described First Division and M'Cord Street, Mountain Street as far as its junction with St. Antoine Street, and thence by a straight line to the junction of St. Catherine and Alexander Streets, thence along St. Catherine Street to Victoria Road, and thence down to the River.

THIRD.—That portion of the City beyond the last described Division and within the City limits.

FIRE ENGINES, STATIONS AND CAPTAINS

1. *Phoenix*, ——— Captain John Orr, Lieut. ———
2. *Neptune*, St. Mary Street, Quebec Suburbs, Cap. B. Robinson, Lieut. A. M'Naughton.
3. *Alliance*, Place d'Armes, Captain James Spiers, Lieut. John Fletcher.
4. *Cataract*, Montreal WaterWorks, Captain James M'Nider, Lieut. D. Turbayne.
5. *Queen*, Wellington Street, Griffintown, Capt. W. Spiers, Lieut. Morrison.
6. *Mutual*, St. Lawrence Street, Capt. Joseph Poitrais, Lieutenant J. B. Tison.
7. *Hose Company*, Little St. James Street, Captain ——— Lieut. A. Samuels.
8. *Union*, Haymarket, Captain N. S. Froste, Lieut. W. Muir.
9. *Hero*, St. Joseph Street, St. Joseph Suburbs, Capt. Michael Moses, Lieut. Leon Malard.
10. *Hook and Ladder*, Great St. James Street, Captain W. David Browne, Lieut. H. Taylor.

MONTREAL POLICE.

Wm. Ermatinger, Inspector and Superintendant,
Thomas Wily, Chief of Police,
Hypolite Jeremie, Deputy Inspector,
3 Chief Constables and 60 Sub-Constables

STATIONS.

Centre Station, Foot of the New Market,
West Station, St. Joseph street,
East Station, St. Nicholas Tolentin street.
Office of the Chief, at the Centre Station.

INSPECTORS OF PRODUCE.

Ashes--E. M. Leprohon, John Dyde and James E. Major, Inspectors, Office College, near M'Gill street.
Flour--Williom Watson, Inspector.
Beef and Pork-- do.
Fish ond Oil—Peter Merckell, do.

FEES ALLOWED TO INSPECTORS OF PRODUCE.

To Inspectors of Ashes.

5d. per cwt. for inspection and branding--Cooperage, the actual costs disbursed by the Inspector, but not to exceed 9d. per brl. for storage, if stored more than ten days, and 3d. per brl. for each subsequent month, reckoning the second month to commence forty days from the date of the invoice, weigh note, or inspection bill.

To Inspectors of Flour.

2d. per brl. for inspection and branding.

To Inspectors of Beef and Pork.

1s. per brl. and 9½d per half brl. for inspection and branding Cooperage, an extra charge, but not to exceed 6d. per brl.

To Inspectors of Fish and Oil.

For inspecting and branding each tierce of Fish, 1s 2d.; half tierce, 9d. Each box of Herrings, 2d. For inspecting each quintal of Dried Cod, 1d.; draft of Green Fish, 8d. Inspecting and branding Oil;--Cask, 1s., tierce, 1s. 1d., hhd 1s. 4d., pun. 1s. 5d. Cooperage extra.

EXECUTIVE GOVERNMENT OF CANADA.

Residing permanently in Montreal.

GOVERNOR GENERAL AND SUITE.

His Excellency the Right Honorable Charles Theophilus Baron Metcalfe, of Fernhill, in the County of Berks, Knight Grand Cross of the Most Honorable Order of the Bath, one of Her Majesty's Most Honorable Privy Council, Captain General and Governor in Chief, in and over the Provinces of Canada, Nova Scotia, New Brunswick, Newfoundland, and the Island of Prince Edward, and Vice Admiral of the same, &c. &c.

James Macauly Higginson, Private Secretary.

Captain J. S. Brownrigg, Military Secretary and Prin. A. D. C.

Captain Balfour, 72d Regiment, and Lieutenant Campbell, R. Canadian Rifle Regiment, Aides-de-Camp.

Lieut. Col. Edmund Antrobus, Prov. A. D. C.

Lieut. Col. De Salaberry, Extra Prov. A. D. C.

(The Governor General receives visitors, at the Government

House, Notre Dame street, every Monday, Wednesday, and Friday, from 12 till 3.)

EXECUTIVE COUNCIL.

Office, Government House, Notre Dame Street.

Hon. Denis Benj. Viger, President of the Council,
Hon. Dominick Daly, Provincial Secretary,
Hon. W. H. Draper, Attorney General, West,
Hon. Denis B. Papineau, Commissioner of Crown Lands,
Hon. William Morris, Receiver General,
Hon. James Smith, Attorney General, East,
Hon.——————————,Inspector General of Public Accounts.
Hon. H. Sherwood, Solicitor General, West.

OFFICERS.

Etienne Parent, Clerk,
W. H. Lee, Assistant and Confidential Clerk,
Thomas G. Hurd, 2d Clerk,
Samuel B. Smith, 3d Clerk,
Michael Naughton and David Ryan, Messengers.

LEGISLATIVE COUNCIL.

Office, Government Buildings, Commissioners Street.

(FORMERLY ST. ANN'S MARKET.)

The Honorables

R. E. Caron, Speaker,
Robert S. Jamieson,
P. B. De Blaquiére,
Peter M'Gill,
Robert B. Sullivan,
William Morris,
George Pemberton,
Alexander Fraser,
Barthelemy Joliette,
James Crooks,
Adam Fergusson,
John Macaulay,
John Hamilton,
Francis P. Bruneau,
John M'Donald,
Adam Ferrie,
Jean Baptiste Taché,

The Honorables

Paul H. Knowlton,
Thomas McKay,
Gabriel Roy,
Philip H. Moore,
Robert Dickson,
Amable Dionne,
Joseph Dionne,
George J. Goodhue,
Levius P. Sherwood,
William Walker,
Christopher Widner,
J. Æmilus Irving,
Louis Massue,
P. B. DeBoucherville,
James Morris,
John Neilson.

PERMANENT OFFICERS.

James Fitzgibbon Clerk,
Chs. De Lery, jun. } Ast. Clerks.
J. F. Taylor, sen. }
R. Armour, Law Clerk and English Translator,
R. Lemoine, French Translator,
Rev. W. A. Adamson, Chaplain, acting also as librarian,
J. F. Taylor, jun. First Office Clerk,
F. S. Jarvis, Gent. Usher of the Black Rod,
Olivier Vallerand, Serjeant-at-Arms,
Thomas Brooke, Doorkeeper,
Michael Keating, Chief Messenger and House Keeper.

LEGISLATIVE ASSEMBLY.

Elected in October and November, 1844.

Sir Allan Napier McNab, Speaker.

CONSTITUENCIES.	MEMBERS.
Beauharnois, ...	Eden Colville,
Bellechasse, ...	Hon. Augustin N. Morin,
Berthier,.....	David M. Armstrong,
Bonaventure, ...	John LeBoutillier,
Brockville, ...	George Sherwood,
Bytown, ...	William Stewart,
Carleton, ...	James Johnston,
Chambly, ...	Louis Lacoste,
Champlain, ...	Louis Guillet,
Cornwall, ...	Roland Macdonald,
Dorchester, ...	Pierre E. Taschereau,
Drummond, ...	Robert Nugent Watts,
Dundas, ...	George Macdonald,
Durham,...	John Tucker Williams,
Essex,.....	John Prince,
Frontenac, ...	Henry Smith,
Gaspé,.....	Robert Christie,
Glengarry, ...	John S. Macdonald,
Grenville, ...	Hamilton D. Jessup,
Haldimand, ...	David Thompson,
Halton, East Riding, ...	George Chalmers,
Halton, West Riding, ...	James Webster,
Hamilton, ...	Sir Allan N. MacNab,
Hastings, ...	Edmund Murney,
Huntingdon, ...	Benjamin H. LeMoine,
Huron, ...	Dr. William Dunlop,
Kamouraska, ...	Amable Berthelot,
Kent, ...	Joseph Woods,
Kingston, ...	John A. Macdonald,
Lanark, ...	Malcolm Cameron,
Leeds,.....	Ogle Robert Gowan,
Leinster,.....	Jacob DeWitt,

Lennox & Addington, ...	Benjamin Seymour,
Lincoln, North Riding, ...	William H. Merritt,
Lincoln, South Riding,... ...	James Cummings,
L'Islet, ...	Etienne Paschal Taché,
London, ...	Hon. Wm. H. Draper,
Lotbiniere, ...	Joseph Laurin,
Megantic, ...	Hon. Dominick Daly,
Middlesex, ...	Edward Ermatinger,
Missisquoi, ...	Hon. James Smith,
Montmorency, ...	Joseph Cauchon,
Montreal City, ...	Hon. George Moffatt, Hon. C. C. S. DeBleury,
Montreal County,...	André Jobin,
Niagara, ...	Walter H. Dickson,
Nicolet, ...	Antoine P. Methot,
Norfolk, ...	Israel Wood Powell,
Northumberland, N.R.,... ...	George Barker Hall,
Northumberland, S. R.,... ...	Adam Henry Myers,
Ottawa, ...	Hon. Denis B. Papineau,
Oxford, ...	Robert Riddel,
Portneuf,...	Lewis T. Drummond,
Prescott,...	Neil Stewart,
Prince Edward, ...	John P. Roblin,
Quebec City, ...	Hon. Thomas C. Aylwin, Jean Chabot,
Quebec County, ...	Pierre J. O. Chauveau,
Richelieu, ...	Wolfred Nelson,
Rimouski, ...	Louis Bertrand,
Rouville,...	Timothée Franchère,
Russell, ...	Archibald Petrie,
Saguenay, ...	L. P. Laterrière,
Shefford,...	Stephen Sewell Foster,
Sherbrooke Town,...	Edward Hale,
Sherbrooke County, ...	Samuel Brooks,
Simcoe, ...	William B. Robinson,
Stanstead, ...	John McConnell,
Stormont, ...	Donald Æ. McDonell,
Saint Hyacinthe, ...	Thomas Boutillier,
Saint Maurice, ...	François Desaulniers,
Terrebonne, ...	Hon. L. H. Lafontaine,
Three-Rivers, ...	Hon. D. B. Viger,
Toronto City,...	Hon. Henry Sherwood, William H. Boulton,
Two Mountains, ...	William Henry Scott,
Vaudreuil, ...	Jacques Phillipe Lantier,
Verchères, ...	James Leslie,
Wentworth, ...	Harmanus Smith,
Yamaska, ...	Leon Rousseau,
York, First Riding, ...	James Hervey Price,
York,Second Riding, ...	George Duggan,
York, Third Riding, ...	George Monroe,
York,Fourth Riding, ...	Hon. Robert Baldwin.

PERMANENT OFFICERS.

Office Government Buildings, Commissioners Street.

William B. Lindsay, Clerk,
G.B. Fairbault, Assistant Clerk,
G. W. Wicksteed, English Translator, acting also as Law Clerk,
Henri Voyer, French Translator,
F. X. Garneau, Asst. French Translator,
W. P. Patrick, First Office Clerk,
Wm. Ross, First Clerk of Committees,
Alfred Patrick, Second do
Thomas Vaux, Second Office clerk,
P. E. Gagnon, First Clerk of the Journals,
George M. Muir, Second Clerk of the Journals,
Dr. William Winder, Librarian,
Alpheus Todd, Assistant do
Felix Fortier, Clerk of the Crown in Chancery,
George Chisholm, Serjeant-at-Arms,
A. Leroux dit Cardinal, Chief Messenger,
Hugh McLellan, Doorkeeper.

CIVIL SECRETARY'S OFFICE,

Government House, Notre Dame Street, (Right Wing.)

J. M. Higginson, Civil Secretary,
Henry Cotton, Chief Clerk,
W. R. Bartlett, Second Clerk,
Michael Turner, Third Clerk,
Philip St. Hill, Office-keeper,
John M'Cluskey, Messenger,

PROVINCIAL SECRETARY'S OFFICE,

Government House, Notre Dame Street.

Hon. Dominick Daly, Provincial Secretary.
Christopher Dunkin. Assistant Secretary, (East.)
James Hopkirk, Asst. Secretary (West.)
T. D. Harrington, Chief Clerk, and Clerk of the Blue Book.
Grant Powell, Edward Kent and Henry E. Steele, Clerks.
Wm. Lane, Thomas Ross, Henry Jarmy, and W.H.Jones, Clerks.
John Gow, } Messengers.
John Twamley, } Messengers.
David Luck, Officekeeper.

RECEIVER GENERAL'S OFFICE,

Government House, Notre Dame Street, (Left Wing.)

Hon. W. Morris, Receiver General.
Bernard Turquand, Assistant Receiver General.
Thomas A. Cary, Second Clerk.
George Hamilton, Third Clerk.

INSPECTOR GENERAL'S OFFICE,

Government House, Notre Dame Street.

.....Inspector General,
Joseph Cary, Deputy Inspector General.
Philip Durnford, First Clerk.
David Ross, Second Clerk.
W. Dickinson, } Bookkeepers.
C. E. Anderson, }
Matthew Jack, Third Clerk.

SURVEYOR GENERAL'S OFFICE,

55 Notre Dame Street.

Joseph Bouchette, Sen. Surveyor and Draftsman,
Andrew Russell, Surveyor and Draftsman,
E. T. Fletcher, Assistant do C. E.,
William Spragge, Chief Clerk,
Thomas Hector, Second do
H. J. Jones, Third do
Moore Higgins, Fourth do
John Shaw, Assistant do
William Walker, Messenger.

BOARD OF WORKS,

45 Notre Dame Street.

Hon. H. H. Killaly, Chairman,
Samuel Keefer, Engineer,
Thomas A. Begly, Secretary,
John H. Connolly, Clerk,

CROWN LANDS OFFICE,

45 Notre Dame Street.

Hon. D. B. Papineau, Commissioner,
J. Dean, Accountant,
Tancred Bouthillier, Assistant Commissioner.

PROVINCIAL REGISTRAR'S OFFICE,

60 Notre Dame Street.

Hon. Richard A. Tucker, Provincial Registrar,
William Kent, First Clerk,
George Henry Lane, Second Clerk.

PUBLIC OFFICES.

Office of Adjutant General of the Forces, (Colonel Wetherall, C. B.,) 68 St. Lewis street.

Office of Adjutant General of Militia, (Lieut. Col. Gugy,) 62 Notre Dame street.

Office of Barrack Master, (W. H. Gray,) Water street, near the Barracks.

Office of Bankrupt Court, (W. Badgley, judge,) Court House, Notre Dame street.

Office of Board of Works, 45 Notre Dame street.

Office of Chief Engineer Fire Department, City Hall.

Office of Chief of Police, (Captain Wiley,) Foot of the New Market.

Office of City Surveyor, (J. Ostell,) City Hall, Notre Dame street.

Office of City Treasurer, (Arthur Ross,) City Hall, Notre Dame street.

Office of City Clerk, (J. P. Sexton,) City Hall, Notre Dame st.

Office of Civil Secretary, (Captain Higginson,) Government House.

Office of Clerk of the Peace, (A. M. Delisle,) Court House, Notre Dame street.

Office of the Collector of Customs, (W. Hall,) at the Custom House, St. Paul street.

Office of Commissary General, (William Filder,) 53 Notre Dame street.

Office of Commissioner of Police, (W. Ermatinger,) Court House.

Office of Commissioner of Inland Customs, (J. W. Dunscomb,) 51 Great St. James street.

Office of the Commissioners for improving the Harbour of Montreal, Commissioners street, near Custom House square.

Office of Coroner of the District, (Joseph Jones,) Auldjo's buildings, St. Paul street.

Office of Crown Lands Commissioner, (Hon. D. B. Papineau,) 45 Notre Dame street.

Office of District Inspector, (D. S. Stuart,) 15 St. Alexander street.

Office of Inspector General, Government House.

Office of Inspector of Weights and Measures, 56 M'Gill street.

Office of the Inspector General of Hospitals, (John Shortt, M.D.) 7 Dalhousie square.

Office of Engineer Department, (Col. Holloway,) Stewart's buildings, St. Mary street.

Office for Emigrants, (James Alison, Agent,) Commissioners street, facing the Steamboat Wharf.

Office of Harbour Master, Commissioners street, near Custom House square,

Office of Inspection of Pot and Pearl Ashes, (E. M. Leprohon, John Dyde, and Edward Major,) College, near M'Gill street.

Office of the Mayor of the City, (James Ferrier,) City Hall, Notre Dame street.

Office of the Prothonotary, (Monk, Coffin & Papineau,) Court House, Notre Dame street.

Office of the County Registrar, (G. H. Ryland,) 34 Little St. James street.

Office of the Provincial Registrar, (Hon. R. A. Tucker,) 60 Notre Dame street.

Office of Provincial Secretary, (Hon. D. Daly,) Government House.

Office of the Sheriff, (Boston & Coffin,) Court House, Notre Dame street.

Office of the Town Major, (C. M'Donald,) 63 St. Lewis street.

Office of the Turnpike Trustees, (Jas. Holmes, Secretary,) Commissioners street, near Custom House square.

Office of the Wharfinger, (Wm. Brown,) 67 Commissioners st.

Office of the Trinity House, (Jas. Holmes, Registrar,) Commissioners street, near Custom House square.

Post Office, (James Porteous, P. M.,) 15 Great St. James street.

Office of Indian Department, (Col. Napier,) corner Hospital and St. John streets.

Office of the Quarter Master General, (Hon. Col. Gore,) Durham Place, St. Lewis street.

Office of Ordnance Department, (F. Sisson, store keeper,) Water, near St. Claude street.

Office of the Military Secretary, (Captain Talbot,) Dalhousie square.

MERCANTILE AND LITERARY ASSOCIATIONS.

MERCANTILE LIBRARY ASSOCIATION.

Incorporated by Act of Provincial Parliament.

Theodore Lyman, President,
W. E. Evans, Vice President,
J. H. Winn, Cor. Secretary,
S. L. Taylor, Rec. Secretary,
G. Bent, Treasurer.

DIRECTORS.

G. H. Frothingham,
C. Freeland,
J. Murray,
P. Nicol,
D. Busteed,
D. Fraser,
T. D. Hall,
H. Pratt,
J. J. M'Kenzie.

HONORARY DIRECTORS.

John Young, Esq.
John Armour, Esq.
James Dougall, Esq.
S. J. Lyman, Esq.

T. S. Hayward, Superintendant.

TERMS OF SUBSCRIPTION.

Merchant Members,	£1	5	0
Senior Clerk do	1	0	0
Junior Clerk do	0	10	0

NATURAL HISTORY SOCIETY.

William Badgley, President,
Dr. Crawford, and Dr. Bélin, Vice Presidents,
J. T. Brondgeest, Corresponding Secretary,
Robert M'Kay, Recording Secretary,
John Glass, Treasurer,
J. H. Joseph, Librarian and Cabinet Keeper.

COUNCIL.

Drs. Holmes, Hall and Campbell, H. Ramsay and William Edmonstone.

LIBRARY COMMITTEE.

J. T. Brondgeest, Drs. Holmes, M'Culloch, Hall and Sewell.

MONTREAL MECHANICS INSTITUTE.

Incorporated by Act of Provincial Parliament.

PATRON, His Excellency Lord Metcalfe.

John Ostell, President,
T. M'Ginn, 1st Vice President,
William Footner, 2nd do
James Turner, 3rd do
James Morice, 4th do
Andrew Cowan, Treasurer,
C. M. Tate, Cor. Secretary,
James Spiers, Rec. do
——— Crispo, Librarian and Cabinet Keeper.

COMMITTEE OF MANAGEMENT.

William Watson.	William Dunlop,
Charles Garth,	John George,
Joseph R. Bronsdon,	W. M. Milne,
William Telfer,	David Brown,
Charles Shrimpton,	George Garth,
David M'Nevin,	James Robertson,

NATIONAL SOCIETIES.

ST. GEORGE'S SOCIETY.

Henry Griffin, President.

VICE-PRESIDENTS.

C. H. Castle,	H. L. Routh,

OFFICERS.

A. C. Webster, Treasurer,	Rev. Dr. Lundy, Chaplain.
Ogilvy Moffatt, Secretary,	F. Badgley, M.D. } *Physicians.*
Wm. Newhouse, Asst Secretary.	C. Carter, M.D. } *Physicians.*

STEWARDS.

W. F. Coffin,	G. Moffatt,
F. G. Johnson,	W. Footner,
H. Chapman,	

CHARITABLE COMMITTEE.

John Walton,	George Garth,
George Hose,	Alfred Savage,

COMMITTEE OF ACCOUNTS.

Richard Gerard,	Charles Kadwell.
W. M. B. Hartley,	

SAINT ANDREW'S SOCIETY.

Hon. P. M'Gill, President.
Wm. Dow, Vice President.

MANAGERS.

Jno. Boston,	D. Davidson,
Jas. Ross,	Jno. Young,
Jas. Scott,	Jno. Eadie,
Hugh Brodie,	

Rev. Dr. Mathieson, Chaplain,
W. P. Smith, M.D. } *Physicians.*
Wm. Fraser, M.D. } *Physicians.*
William Gunn, Treasurer.

Jno. Armour, Secretary,	W. Whiteford, Asst. Secretary.

STANDING COMMITTEE.

J. Whitelaw,	D. Gorrie.
N. Mackintosh,	H. Ramsay.

COMMITTEE OF ACCOUNTS.

J. Gilmour,	W. Edmonstone,
A. H. Armour,	D. Kinnear,

COMMITTEE OF INSTALMENT.

Jno. Kingan,	David Mackay.

Meetings—Second Thursday of February, May, August and November.

The latter meeting for the election of Office Bearers.

ST. PATRICK'S SOCIETY.

Francis Hincks, President.

John Tully, 1st Vice President,	Patrick Drumgoole.
John Kelly, Treasurer,	L. J. Harkin, Cor. Secretary,
John Collins, Rec. Secretary,	W. Casey, Asst. Rec. Secretary
Rt. Rev. Bishop Phelan, Chaplain.	Rev. P. O'Connell, Asst. Chaplain.

MANAGING COMMITTEE.

A. Workman,	G. B. Cullen.
D. Cotterell,	B. Hayes.
F. Clarke,	J. Curran.

CHARITABLE COMMITTEE.

F. Campion,	R. Davy.
A. M'Quillan,	J. Mahony.
J. Curley,	H. Casey,
J. Fitzpatrick,	J. O'Kane.
M. Reynolds,	P. M'Shane.
J. Norton,	T. Kelly.

AUDITORS OF ACCOUNTS.

P. Casey,	J. L. Burns,	D. Rea.

COMMITTEE OF INSTALMENT.

E. Murphy,	C. Curran.

MARSHAALS.

G. J. Stanley,	M. Kelly.

GERMAN SOCIETY.

PATRON—His Royal Highness, Prince Albert.

Daniel Arnoldi, M. D. President,
Henry Myers, Vice President,
Ernest Idler, Treasurer,
Joseph S. Kollmyer, Corresponding Secretary,
F. C. T. Arnoldi, Physician,
Rev. Dr. Bethune, Chaplain,

STEWARDS.

J. P. Seybold, C. Fisher, F. Hertz, G. Reinhart, John Bower, C. Beck.

COMMITTEE OF CHARITY.

G. F. Gabler, P. Bohle.

COMMITTEE OF ACCOUNTS.

Dr. F. C. T. Arnoldi, J. R. Bronsdon.

SAINT JEAN BAPTISTE SOCIETY.

Hon. D. B. Viger, President.

Joseph Roy, E. R. Fabre, James M'Gill Desrivières, Jean Bruneau, Vice Presidents.

Joseph Boulanget and F. St. Jean, Treasurers,

Joseph Belle, L. O. Letourneux, and Charles Roy, Secretaries.

Ludger Duvernay, Marshal.

BENEVOLENT INSTITUTIONS.

MONTREAL GENERAL HOSPITAL,

Dorchester Street.

Samuel Gerrard, President, | John Molson, Vice President,
Benj. Holmes, Treasurer, | A. Skakel, Secretary,

Committee of Management.

James Ferrier, J. Matthewson, B. Hall.

F. A. Larocque, Chairman.

Consulting Physician, A. F. Holmes, M. D.

Attending Physicians.

G. W. Campbell, M. D. | S. C. Sewell, M. D.
O. T. Bruneau, M. D. | A. Hall, M. D.
J. Crawford, M. D. | W. Macnider, W. D.

SELF-SUPPORTING DISPENSARY.

Attending Physicians.—Drs. Arnoldi, Junr., Badgley, Munro, Macnider and Sutherland.

Situated 8 St. Urbain, near Craig street. Open daily from 9 to 10 A. M. and 3 to 4 P. M. Vaccination daily performed.

MONTREAL LYING-IN HOSPITAL,

Bonaventure Street, near Hay Market.

Mrs. George Platt, Directress,
Dr. Macnider, Physician,
Dr. Arnoldi, Senior, Consulting Physician,
Mrs. Spiers, Secretary.

UNIVERSITY LYING-IN HOSPITAL,

91 *St. Lawrence Street.*

Dr. M'Culloch, Attending Physician.
Drs. Holmes, Campbell, Hall, Bruneau, and Sewell, Consulting Physicians.
Mrs. Buchanan, Resident Midwife.

LADIES' BENEVOLENT SOCIETY.

Mrs. Richardson and Mrs. Ogden, Directresses.
Mrs. T. B. Anderson, Treasurer.
Miss Boston, Secretary.

PROTESTANT ORPHAN ASYLUM.

Mrs. Wilkes and Mrs. Reid, Directresses.
Mrs. Ross, Treasurer. | Mrs. McCord, Secretary.

CATHOLIC ORPHAN ASYLUM.

Mrs. D. B. Viger and Mrs. O. Berthelet, Directresses.
Mrs. J. Quesnel, Treasurer.
Mrs. Chalifaux, Superintendant.

ASYLUM FOR AGED AND INFIRM WOMEN.

Mrs. Emelie Gamelin, Directress,
Mrs. Nowlan, Treasurer. | Mrs. Tavernier, Secretary.

MONTREAL TEMPERANCE SOCIETY.

D. P. Janes, President.
James Court, and James R. Orr, Vice Presidents.
Provincial and Publishing Committee,—
John Dougall, Chairman,
R. D. Wadsworth, Secretary and Treasurer.

All Ministers of the Gospel in the City being Members of Total Abstinence Societies.

Office bearers of Total Abstinence Societies in the Province, Alfred Savage, James Milne, Henry Vennor, J. Court, and J. R. Orr.

CITY COMMITTEE.

Henry Lyman, Chairman,
John Holland, Secretary and Treasurer.

John McWatters, Alex. Gemmel, senr. Robert Campbell, E. Atwater, Samuel Hedge, John C. Beckett, C. Alexander, John Griffith, W. H. Colt, C. L. Bigelow, Thomas Clarke, C. McKay, M. Purkis, A. Adams, John Douglas, John Barnard, Doctor A. Fisher, John Fletcher, William Muir, Robt. McDougall, and John McDougall.

IRISH R. C. TEMPERANCE SOCIETY.

The Right Rev. Dr. Phelan, Patron,
Rev. J. Richard, President.
Rev. N. J. O'Brien, Assistant President.
J. P. Sexton, 1st Vice President. | John Curran, 2nd Vice Pres.
Denis Cotterell and Charles Curran, Treasurers.
Edward Murphy, Secretary.

ST. JAMES' STREET TEMPERANCE SOCIETY.

Rev. C. Strong, President. | Joseph Fraser, Vice President.
C. L. Bigelow, Secretary and Treasurer.

EMIGRANT COMMITTEE AND OFFICERS.

Hon. Adam Ferrie, Chairman,
B. Holmes, Treasurer, | James Court, Secretary.
James Allison, Government Emigration Agent.
Edward Brittain, Clerk to do
Dr. J. Bowie, Emigrant Physician.
Patrick Brennan, Superintendent of Emigrant Sheds.

RELIGIOUS SOCIETIES.

MONTREAL BIBLE SOCIETY.

William Lunn, President.

J. T. Barrett, A. F. Holmes, M. D., Capt. J. H. Maitland, J. Frothingham, James Fleming, and Jas. Ferrier, Vice Presidents.
John Matthewson, Treasurer.
Rev. Henry Wilkes, A. M. Foreign Secretary.
J. R. Orr, and Rollo Campbell, Recording Secretaries.
James Milne, General Agent and Depositary.

RELIGIOUS TRACT SOCIETY.

Henry Vennor, Treasurer.
Rev. John Girdwood, Corresponding Secretary.
James Milne, Recording Secretary and Depository.

WESLEYAN METHODIST SUNDAY SCHOOL SOCIETY.

For the Montreal Circuit, in Union with the British Wesleyan Methodist Conference.

Rev. Mathew Richey, President.
Revs. Messrs. Churchill and Davis, Vice Presidents.
William Lunn, Treasurer.
J. Mathewson and John Hilton, Auditors.
Thomas Raffan, General Secretary.

SOCIETY FOR PROMOTING CHRISTIAN KNOWLEDGE.

Rev. Dr. Bethune, President.
Justice McCord, Secretary and Treasurer.

FRENCH CANADIAN MISSIONARY SOCIETY.

Lieut. Colonel Wilgress, President.
James Ferrier and Joseph Wenham, Vice Presidents.
Rev. Wm. Taylor, Rev. C. Strong, and James Court, Secretaries.
John Dougall, Treasurer.

CANADA SUNDAY SCHOOL UNION.

John Horatius Maitland, President.
James Ramsay Orr, James Ferrier, John Dougall, and Joseph Wenham, Vice Presidents.
James Court, Treasurer.
J. C. Becket, Corresponding Secretary.
T. M. Taylor, Recording Secretary.
James Milne, Depository.

CHURCHES AND HOURS OF DIVINE SERVICE.

ROMAN CATHOLIC.

French Cathedral.—High Mass—Morning at half-past 9; Vespers at half-past 2.

Recollet (Irish) Church.—Rev. J. Richards. High Mass—Morning at half-past 9, Vespers at half-past 2.

Bonsecours Church—Rev. P. O'Connell. High Mass—Morning at half-past 9, Vespers at half-past 2.

Saint James' Church—Divine Service—Morning and afternoon.

CHURCH OF ENGLAND.

Christ Church, Notre Dame street—Rev. J. Bethune, D. D. Rector; Rev. W. A. Adamson, Assistant Minister.

Divine Service.—Morning at 11, afternoon at 3, for Military at half-past 1.—Sunday School at 9 A. M.

Trinity Church, St. Paul street.—Rev. Mark Willoughby, Minister; Rev. D. B. Parnther, Assistant Minister.

Divine Service—Morning at 11, and Evening at 7—Sunday School at half-past 2.

Saint Thomas' Chapel, Quebec Suburbs—Rev. W. Thompson, Minister.

Divine Service—Morning at 11, Evening at 7.—Sunday School at half-past 2.

Saint George's Chapel, St. Joseph street—Rev. W T. Leach. Hours of Service—Morning, at 11, Evening at 7.

Saint Ann's Chapel,—Rev. Dr. Falloon.—Divine Service, Morning at 11, and Evening, at 7; Sunday School at half-past 2.

SCOTCH PRESBYTERIAN.

Saint Gabriel Street Church—Rev.

Divine Service—Morning at 11, and Afternoon at half-past 2—Sunday School at 4 P. M.

Saint Andrew's, St. Peter street—Rev. J. Mathieson, D. D.

Divine Service—Morning at 11, and Afternoon at half-past 2—Sunday School at 4 P. M.

Saint Paul's, St. Helen street.—Rev.

Divine Service,—Morning at 11, and Afternoon at half-past 2—Sunday School at 4 P. M.

Free Church, head of Coté street—Divine Service,—Morning at 11, evening at 7.

UNITED SECESSION.

Lagauchetière Street.—Rev. W. Taylor, A. M. Divine Service—Morning at 11, Afternoon at half-past 2.—Sunday School at at 4, and Bible Class at 7 P. M.

AMERICAN PRESBYTERIAN.

Hay Market.—Rev. Caleb Stong, A. M.—Divine Service—Morning at 11, Afternoon at 3, and Evening at 7.—Sunday School at 9 A. M. and half-past 1 P. M.

WESLEYAN METHODIST.

Rev. Matthew Richey, (Superintendent), Rev. C. Churchill and Rev. G. H. Davis.

St. James Chapel, Great St. James street.—Divine Service —Morning at half-past 10, Evening at half-past 6.—Sunday School at 9 A. M. and 2 P. M.

Wellington Street Chapel, Wellington, near King street. Divine Service and Sunday School, same hours as St. James Chapel.

St. Mary Chapel, Montcalm, near St. Mary Street.—Divine Service, same hours as St. James Chapel.

There are four other Sunday Schools connected with this Church, held in the different suburbs of the city—all commencing at Two o'clock in the afternoon.

CONGREGATIONAL.

Saint Maurice Street.—Rev. H. Wilkes, A. M.—Divine Service—Morning at 11, Evening at half-past 6. Sunday School at half-past 2.

Gosford Street.—Rev. J. J. Carruthers.—Divine Service at 11 A. M. and 3 P. M.

BAPTIST.

St. Helen Street.—Rev. J. Girdwood, Rev. Dr. Davies and Rev. F. Bosworth.—Divine Service—Morning at 11, Evening at half-past 6. Sunday School at 9. A. M.

METHODIST NEW CONNECTION.

Mansion House, College Street.—Rev. H. O. Crofts and Rev. T. T. Howard.–Divine Service—Morning at 11, Afternoon at 3, and Evening at half-past 6. Sunday School at 9 A. M.

UNITARIAN.

Lagauchetière Street, near the Hay Market.—Rev. W. Cordner. Divine Service—Morning at 11, and Evening at 7. —Sunday School at 3 P. M.

JEWS' SYNAGOGUE.

Chenneville, near Lagauchetière street.—Rev. D. Piza.

COLLEGES AND SCHOOLS.

UNIVERSITY OF McGILL COLLEGE.

OFFICERS OF THE UNIVERSITY AND COLLEGE.

Rev. J. Bethune, D. D. Principal and Professor of Divinity.
Rev. F. J. Lundy, D. C. L. Vice-Principal and Professor of Classical Literature.
W. Wickes, M. A. Professor of Mathematics and Natural Philosophy.
A. F. Holmes, M. D. Professor of Medicine.
G. W. Campbell, M. D. Lecturer on Sugery.
A. Hall, M. D. Lecturer on Chemistry and Pharmacy.
M. McCulloch, M. D. Lecturer on Midwifery and Diseases of Women and Children.
Jas. Crawford, M. D. Lecturer on Clinical Medicine and Surgery.
Robert Macdonell, M. D. Lecturer on Institutes of Medicine.
W. Fraser, M. D. Lecturer on Forensic Medicine,
A. Long, M. D. Demonstrator of Anatomy.
O. T. Bruneau, Lecturer on Anatomy.
S. C. Sewell, M. D. Materia Medica and Therapeutics.
Rev. Joseph Abbott, A. M. Registrar, Bursar and Secretary.
Henry Roe, Longueuil Scholar.

The University Terms are as follow:—

Michaelmas Term begins on the first Wednesday in September and ends 30th December.

Lent Term begins on the Wednesday nearest 7th Jan. and ends Saturday before Palm Sunday.

Easter Term begins on the Wednesday after Easter Sunday, and ends on the day after Commencement Day, which is always the third Wednesday in June.

The Winter Course of Lectures by the Medical Faculty of this College commences annually on the first Monday of Nov. and terminates in the last week of April.

COLLEGE OF MEDICINE.

SAINT URBAIN STREET.

Dr. Arnoldi, Junr. Lecturer on Midwifery, Diseases of Women and Children and Medical Jurisprudence.
Dr. Badgley, Practice of Medicine and patholgy.
Dr. Munro, Principles and Practice of Surgery.
Dr. Sutherland, Materia Medica, Chemistry and Pharmacy.
Dr. Horace Nelson, Anatomy and Physiology.

HIGH SCHOOL OF MONTREAL.

DIRECTORS.

Hon. Geo. Moffatt, William Lunn, B. H. Lemoine, James Ferrier, J. Savage, Dr. G. W. Campbell, Dr. M'Culloch, John Young, W. C. Meredith, D. Torrance, J. J. Day, C. Geddes.

Benjamin Holmes, Treasurer.
D. Davidson, Honorary Secretary.
Rev. G. F. Simpson, M. A. Rector.
T. A. Gibson, Second Master.
L. Potel, French Master.
G. Gordon, Writing Master.
S. Phillips, W. Bowman, and J. Bradshaw, Assistant Masters.
James Duncan, Drawing Master.

The Session is divided into two terms, viz. from the 3rd Monday in August to Christmas, and from Christmas to 2nd Saturday in July.

CANADA BAPTIST COLLEGE.

Rev. J. M. Cramp President.
Rev. F. Bosworth, Classical Tutor.

CONGREGATIONAL THEOLOGICAL INSTITUTE.

Rev. Richard Miles, Resident Tutor.
Rev. J. J. Carruthers, D. D. Prof. of Theology.
Rev. H. Wilkes, Professor of Philosophy.

ROYAL GRAMMAR SCHOOL,

Alexander Skakel, A. M. Master.
Rev. William Brown, Assistant Master.

NATIONAL SCHOOL.

R. H. Radford, Teacher, Male Department.
Mrs. Radford do Female do.

BRITISH AND CANADIAN SCHOOL.

Hon. P. McGill, President.
William Lunn, Treasurer.
John Minshall and Mrs. Bendal, Teachers.

FREE SCHOOL.

In connection with the American Presbyterian Church.
E. Atwater, Secretary and Treasurer.
W. H. Coult, Teacher.
Committee—Rev. C. Strong, John E. Mills B. Brewster, C. Campball.

FREE SCHOOL.

In connection with St. Gabriel Street Church.
Hon. Adam Ferrie, President.
William Bethune, Teacher.

LODGES, CLUBS, &c.

FREE MASONS.

St. GEORGE'S ROYAL ARCH CHAPTER.

P. M. E. C.—I. Aaron, P. Z.
M. E. C.—M. Moses, P. H.
M. E. C.—R. Noxon, P. J.
M. E. C.—W. Wright, P. P. Z.
M. E. C.—J. Cliff, P. P. H.
M. E. C.—John Hoy, P. P. J.
E. C.—M. Sumner, E.
E. C.—J. Telfer, N.
E. C.—W. Brown, P. S.
E. C.—J. Orr, Treasurer.
C.—J. Whitelaw, } A. S.
C.—W. Gibbon, }
C—J. Robson, Janitor.

St. ANDREW'S LODGE, No. 516.

Held at Argenteuil
W. Br. John Hoy, Montreal, W. Master.

St. PAUL'S LODGE.

V. W., Br. W. K. M'Cord, W. Master.
Br. J. H. Joseph, Treasurer, | Br. J. O. Moffatt, Secretary.

SAINT GEORGE'S LODGE.

W. Br. D. Gorrie, W. Master.

Br. C. E. Anderson, Secretary. | Br. E. Thompson, Treasurer.

St. GEORGE'S LODGE MARK OF MASTER MASONS.

W. Br. Wright, R. M. W.

Br. M. Sumner, Secretary. | Br. D. Gorrie, Treasurer.

INDEPENDENT ORDER OF ODD FELLOWS OF THE MANCHESTER UNITY.

Holding their Dispensation from the Board of Directors in Great Britain, and in connexion with the Odd Fellows Societies throughout the British Empire.

MONTREAL DISTRICT.

DISTICT OFFICERS.

D. M'Lean, G. M.
Andw. Mann, D. G. M.
John Lambert, P. P. G. M. and C. S.
John Kingan, Treasurer.

P. G. Morrison, N. G. Laird, } Trustees.
D. Tait, Wm. Kinloch, } Auditors.

DISTRICT COMMITTEE.

A. Chisholm, N. G.
A. Morrison, P. G.
R. Hampson, V. G.

Edward D. Lalanne, Secy.
A. W. Laird, N. G.
Wm. Molloy, V. G.

LOYAL MONTREAL LODGE, M. U. No. 3115.

Wm. Bird, P. G.
A. Chisholm, N. G.
James Jolly, V. G.
Henry Gavrish, Secy.

James Mavor, Treasurer.
C. A. Campbell, M. D. Surgeon.

LOYAL St. LAWRENCE LODGE, M. U. No. 3617.

C. Robb, P. G.
A. Mann, N. G.
R. Hampson, V. G.
Edward D. Lalanne, Secy.

Wm. Kinloch, Treasurer.
R. T. Godfrey, M. D. Surgeon.

LOYAL BRITISH NORTH AMERICAN LODGE, M. U. No. 3791.

John Lambert, P. G.

A. W. Laird, N. G. | D. Tait, Secretary.
Wm. Molloy, V. G. | Robt. Romain, Treasurer.
F. T. C. Arnoldi, M. D. Surgeon.

Lodge Rooms No. 91, St. Paul Street.

N. B. There are thirteen other Lodges of this Order in Canada.

INDEPENDENT ORDER OF ODD FELLOWS.

Under the jurisdiction of the Grand Lodge of the Province of Canada, and in connection with the Odd Fellows Societies of the United States.

GRAND LODGE OF THE PROVINCE OF CANADA.

Wm. M. B. Hartley, G. M. | Stephen S. Sewell, G. T.
George Mathews, D. G. M. | Wm. Rodden, Gnd. Marshall.
Thomas Hardie, G. W. | A. Robertson, G. L.
Wm. A. Selden, G. S. | John M. Gilbert, G. G.

Meets Quarterly on the 1st Wednesday in August, November, February and May.

PRINCE OF WALES LODGE, No. 1.

Thomas Hardie, P. G.

A. M'Goun, N. G. | D. Mackay, S.
Wm. Slack, V. G. | R. Cook, T.
H. F. G. Jackson, P. S.

Meets every Tuesday Evening.

QUEEN'S LODGE, No. 2.

Charles F. Clark, P. G.

Geo. P. Dickson, N. G. | John Irvine, S.
H. H. Whitney, V. G. | John Sproston, T.
Geo. M'Iver, P. S.

Meets every Wednesday Evening.

COMMERCIAL LODGE, No. 5.

E. T. Renaud, P. G.

J. Cushing, N. G.
J. H. DeWitt, V. G.
R. H. Evans, S.
J. B. Torry, T.

S. Hedge, P. G.

Meets every Monday Evening.

VICTORIA DEGREE LODGE.

M. H. Seymour, D. M.
Thos. Hardie, A. D. M.
R. H. Hamilton, D. A. D. M.
D. Milligan, V. G.
J. M. Gilbert, P. G.
J. H. DeWitt, S.

H. H. Whitney, T.

Meets first and and third Thursday in each month.

HOCHELAGA ENCAMPMENT.

R. H. Hamilton, C. P.
J. M. Gilbert, H. P.
H. H. Whitney, S. W.
R. H. Evans, S.
A. M'Goun, T.
J. Bates, J. W.

Meets Second and fourth Thursday of each month.

N. B.—There are three other Lodges of this order in Canada.

INDEPENDENT ORDER OF RECHABITES.

SPRING OF CANADA TENT No. 45

Shepherd.—James Brown.
P. C. R.—Chas. Alexander.
C. R.—James Chalmers.
D. R—R. D. Wadsworth.
Secretary—Fred. Woodhouse.
Treasurer—James Rennie.
1st Steward—Wm. Rispin.
2nd do. —Arthur Smith.
Levite —Geo. Wallace.
J. G.—David Brown.
O. G.—Ed. Cuttin.

UNION TENT, No. 96.

Shepherd—James Ruthven.
P. C. R.—Wm. Slack.
C. R.—John. M'Watters.
D. R.—Wm. M'Master.
Secretary —Henry Lyman.
Treasurer —N. B. Corse
1st Steward—N. S. Froste.
2nd do —G.E.Laughlin
Levite—H. A. Nelson
J. G.—W J. Holmes.

O. G—Edward Cuttin.

PERSEVERANCE TENT, No.

Shepherd—Geo. Roxburgh.
P. C. R.—Wm. Black.
C. R.—Robert Irwin.
D. R.—John Gillies.
Secretary—Michael English.
Treasurer—T. Jackson.
1st Steward—John Curry.
2nd do —James Suter,
Levite—Jos. Cunigan.
J. G.—S. Hawkins.
O. G.—Edward Cuttin.

MONTREAL "THISTLE" CURLING CLUB.

J. B. Torry, President.
John Auld, Vice President.
John Greenshields, jr. Treasr.
H. E. Montgomery, Secy.

WEST INDIES.

EMIGRATION TO JAMAICA.

Notice is hereby given *to such persons of the* AFRICAN RACE *as are disposed to emigrate to the Island of Jamaica*, that the Subscriber has been appointed by the Government of Jamaica, *Agent of Emigration* to that Island, and is authorised to furnish a Passage, including provisions and other necessaries *free of all expense*, to People of Colour, of good character. All applicants for passages are requested to send in their names without loss of time, and as soon as a sufficient number are enrolled, a suitable first-class vessel will be provided. For further information apply to

J. W. DUNSCOMB,
Agent of Emigration to Jamaica.

Office, No. 51, Great St. James Street, Montreal.

THE END.

T. Jackson.
John Curry.
James Suter,
Jos. Cunigan.
S. Hawkins.

G CLUB.

lds, jr. Treasr.
nery, Secy.

A.

e AFRICAN
l of *Jamaica*,
Government of
is authorised
er necessaries
od character.
send in their
fficient num-
be provided.

COMB,
Jamaica.
eal.